

DAQ

NI-DAQ[®] Function Reference Manual for PC Compatibles

Version 5.1

Data Acquisition Software for the PC

July 1997 Edition
Part Number 321645A-01



Internet Support

support@natinst.com

E-mail: info@natinst.com

FTP Site: ftp.natinst.com

Web Address: <http://www.natinst.com>



Bulletin Board Support

BBS United States: (512) 794-5422

BBS United Kingdom: 01635 551422

BBS France: 01 48 65 15 59



Fax-on-Demand Support

(512) 418-1111



Telephone Support (U.S.)

Tel: (512) 795-8248

Fax: (512) 794-5678



International Offices

Australia 03 9879 5166, Austria 0662 45 79 90 0, Belgium 02 757 00 20,

Canada (Ontario) 905 785 0085, Canada (Québec) 514 694 8521, Denmark 45 76 26 00,

Finland 09 725 725 11, France 01 48 14 24 24, Germany 089 741 31 30,

Hong Kong 2645 3186, Israel 03 5734815, Italy 02 413091, Japan 03 5472 2970,

Korea 02 596 7456, Mexico 5 520 2635, Netherlands 0348 433466, Norway 32 84 84 00,

Singapore 2265886, Spain 91 640 0085, Sweden 08 730 49 70, Switzerland 056 200 51 51,

Taiwan 02 377 1200, United Kingdom 01635 523545

National Instruments Corporate Headquarters

6504 Bridge Point Parkway Austin, TX 78730-5039 Tel: (512) 794-0100

Important Information

Warranty

The media on which you receive National Instruments software are warranted not to fail to execute programming instructions, due to defects in materials and workmanship, for a period of 90 days from date of shipment, as evidenced by receipts or other documentation. National Instruments will, at its option, repair or replace software media that do not execute programming instructions if National Instruments receives notice of such defects during the warranty period. National Instruments does not warrant that the operation of the software shall be uninterrupted or error free.

A Return Material Authorization (RMA) number must be obtained from the factory and clearly marked on the outside of the package before any equipment will be accepted for warranty work. National Instruments will pay the shipping costs of returning to the owner parts which are covered by warranty.

National Instruments believes that the information in this manual is accurate. The document has been carefully reviewed for technical accuracy. In the event that technical or typographical errors exist, National Instruments reserves the right to make changes to subsequent editions of this document without prior notice to holders of this edition. The reader should consult National Instruments if errors are suspected. In no event shall National Instruments be liable for any damages arising out of or related to this document or the information contained in it.

EXCEPT AS SPECIFIED HEREIN, NATIONAL INSTRUMENTS MAKES NO WARRANTIES, EXPRESS OR IMPLIED, AND SPECIFICALLY DISCLAIMS ANY WARRANTY OF MERCHANTABILITY OR FITNESS FOR A PARTICULAR PURPOSE. CUSTOMER'S RIGHT TO RECOVER DAMAGES CAUSED BY FAULT OR NEGLIGENCE ON THE PART OF NATIONAL INSTRUMENTS SHALL BE LIMITED TO THE AMOUNT THEREFORE PAID BY THE CUSTOMER. NATIONAL INSTRUMENTS WILL NOT BE LIABLE FOR DAMAGES RESULTING FROM LOSS OF DATA, PROFITS, USE OF PRODUCTS, OR INCIDENTAL OR CONSEQUENTIAL DAMAGES, EVEN IF ADVISED OF THE POSSIBILITY THEREOF. This limitation of the liability of National Instruments will apply regardless of the form of action, whether in contract or tort, including negligence. Any action against National Instruments must be brought within one year after the cause of action accrues. National Instruments shall not be liable for any delay in performance due to causes beyond its reasonable control. The warranty provided herein does not cover damages, defects, malfunctions, or service failures caused by owner's failure to follow the National Instruments installation, operation, or maintenance instructions; owner's modification of the product; owner's abuse, misuse, or negligent acts; and power failure or surges, fire, flood, accident, actions of third parties, or other events outside reasonable control.

Copyright

Under the copyright laws, this publication may not be reproduced or transmitted in any form, electronic or mechanical, including photocopying, recording, storing in an information retrieval system, or translating, in whole or in part, without the prior written consent of National Instruments Corporation.

Trademarks

LabVIEW[®], NI-DAQ[®], RTSI[®], The Software is the Instrument[®], CVI[™], DAQArb[™], DAQCard[™], DAQ Designer[™], DAQPad[™], DAQ-PnP[™], DAQ-STC[™], DAQWare[™], NI-DSP[™], NI-PGIA[™], and SCXI[™] are trademarks of National Instruments Corporation.

Product and company names listed are trademarks or trade names of their respective companies.

WARNING REGARDING MEDICAL AND CLINICAL USE OF NATIONAL INSTRUMENTS PRODUCTS

National Instruments products are not designed with components and testing intended to ensure a level of reliability suitable for use in treatment and diagnosis of humans. Applications of National Instruments products involving medical or clinical treatment can create a potential for accidental injury caused by product failure, or by errors on the part of the user or application designer. Any use or application of National Instruments products for or involving medical or clinical treatment must be performed by properly trained and qualified medical personnel, and all traditional medical safeguards, equipment, and procedures that are appropriate in the particular situation to prevent serious injury or death should always continue to be used when National Instruments products are being used. National Instruments products are NOT intended to be a substitute for any form of established process, procedure, or equipment used to monitor or safeguard human health and safety in medical or clinical treatment.

About This Manual

How to Use the NI-DAQ Manual Set.....	xiii
Organization of This Manual.....	xiii
Conventions Used in This Manual.....	xiv
MIO and AI Device Terminology	xvii
About the National Instruments Documentation Set	xix
Related Documentation.....	xx
Customer Communication	xx

Chapter 1

Using the NI-DAQ Functions

Status Codes, Device Numbers, and SCXI Chassis IDs.....	1-1
Variable Data Types	1-2
Primary Types	1-3
Arrays	1-4
Multiple Types.....	1-4
Programming Language Considerations.....	1-4
Borland Delphi	1-5
Visual Basic for Windows.....	1-5
NI-DAQ for LabWindows/CVI	1-6

Chapter 2

Function Reference

AI_Check	2-1
AI_Clear	2-3
AI_Configure	2-4
AI_Mux_Config	2-9
AI_Read	2-11
AI_Read_Scan	2-13
AI_Setup	2-14
AI_VRead	2-16
AI_VRead_Scan	2-18
AI_VScale	2-19
Align_DMA_Buffer	2-21

AO_Calibrate	2-25
AO_Change_Parameter	2-27
AO_Configure	2-38
AO_Update	2-43
AO_VScale	2-44
AO_VWrite	2-46
AO_Write	2-48
Calibrate_1200	2-50
Calibrate_E_Series	2-57
Config_Alarm_Deadband	2-63
Config_ATrig_Event_Message	2-68
Config_DAQ_Event_Message	2-73
Configure_HW_Analog_Trigger	2-87
CTR_Config	2-95
CTR_EvCount	2-98
CTR_EvRead	2-100
CTR_FOUT_Config	2-102
CTR_Period	2-104
CTR_Pulse	2-106
CTR_Rate	2-110
CTR_Reset	2-112
CTR_Restart	2-114
CTR_Simul_Op	2-115
CTR_Square	2-117
CTR_State	2-121
CTR_Stop	2-122
DAQ_Check	2-123
DAQ_Clear	2-125
DAQ_Config	2-126
DAQ_DB_Config	2-129
DAQ_DB_HalfReady	2-130
DAQ_DB_Transfer	2-132
DAQ_Monitor	2-134
DAQ_Op	2-137
DAQ_Rate	2-140
DAQ_Start	2-142
DAQ_StopTrigger_Config	2-146
DAQ_to_Disk	2-148
DAQ_VScale	2-151
DIG_Block_Check	2-153
DIG_Block_Clear	2-155
DIG_Block_In	2-156
DIG_Block_Out	2-159

DIG_Block_PG_Config	2-162
DIG_DB_Config	2-166
DIG_DB_HalfReady	2-168
DIG_DB_Transfer	2-170
DIG_Grp_Config	2-172
DIG_Grp_Mode	2-174
DIG_Grp_Status	2-177
DIG_In_Grp	2-179
DIG_In_Line	2-181
DIG_In_Port	2-183
DIG_Line_Config	2-185
DIG_Out_Grp	2-187
DIG_Out_Line	2-189
DIG_Out_Port	2-191
DIG_Prt_Config	2-193
DIG_Prt_Status	2-196
DIG_SCAN_Setup	2-198
DIG_Trigger_Config	2-203
Get_DAQ_Device_Info	2-206
Get_NI_DAQ_Version	2-209
GPCTR_Change_Parameter	2-210
GPCTR_Config_Buffer	2-214
GPCTR_Control	2-216
GPCTR_Set_Application	2-218
GPCTR_Watch	2-249
ICTR_Read	2-252
ICTR_Reset	2-254
ICTR_Setup	2-255
Init_DA_Brds	2-259
Lab_ISCAN_Check	2-266
Lab_ISCAN_Op	2-269
Lab_ISCAN_Start	2-273
Lab_ISCAN_to_Disk	2-278
LPM16_Calibrate	2-281
MIO_Calibrate	2-282
MIO_Config	2-286
RTSI_Clear	2-288
RTSI_Clock	2-289
RTSI_Conn	2-291
RTSI_DisConn	2-293
SC_2040_Config	2-294
SCAN_Demux	2-296
SCAN_Op	2-298

SCAN_Sequence_Demux	2-302
SCAN_Sequence_Retrieve	2-305
SCAN_Sequence_Setup	2-306
SCAN_Setup	2-309
SCAN_Start	2-312
SCAN_to_Disk	2-318
SCXI_AO_Write	2-322
SCXI_Cal_Constants	2-325
SCXI_Calibrate_Setup	2-334
SCXI_Change_Chan	2-336
SCXI_Configure_Filter	2-337
SCXI_Get_Chassis_Info	2-340
SCXI_Get_Module_Info	2-342
SCXI_Get_State	2-344
SCXI_Get_Status	2-347
SCXI_Load_Config	2-349
SCXI_ModuleID_Read	2-350
SCXI_MuxCtr_Setup	2-352
SCXI_Reset	2-354
SCXI_Scale	2-357
SCXI_SCAN_Setup	2-361
SCXI_Set_Config	2-364
SCXI_Set_Gain	2-368
SCXI_Set_Input_Mode	2-369
SCXI_Set_State	2-371
SCXI_Single_Chan_Setup	2-373
SCXI_Track_Hold_Control	2-374
SCXI_Track_Hold_Setup	2-376
Select_Signal	2-381
Set_DAQ_Device_Info	2-400
Timeout_Config	2-411
WFM_Chan_Control	2-413
WFM_Check	2-415
WFM_ClockRate	2-418
WFM_DB_Config	2-424
WFM_DB_HalfReady	2-427
WFM_DB_Transfer	2-429
WFM_from_Disk	2-431
WFM_Group_Control	2-434
WFM_Group_Setup	2-437
WFM_Load	2-439

WFM_Op	2-449
WFM_Rate	2-453
WFM_Scale	2-455

Appendix A Status Codes

Appendix B Analog Input Channel, Gain Settings, and Voltage Calculation

DAQ Device Analog Input Channel Settings	B-1
DAQ Device Gain Settings	B-2
Voltage Calculation	B-3
Offset and Gain Adjustment	B-4
Measurement of Offset	B-4
Measurement of Gain Adjustment.....	B-5

Appendix C NI-DAQ Function Support

Appendix D Customer Communication

Glossary

Figures

Figure 2-1.	High Alarm Deadband.....	2-66
Figure 2-2.	Low Alarm Deadband	2-67
Figure 2-3.	Analog Trigger Event	2-71
Figure 2-4.	ND_BELOW_LOW_LEVEL	2-89
Figure 2-5.	ND_ABOVE_HIGH_LEVEL	2-89
Figure 2-6.	ND_INSIDE_REGION	2-90
Figure 2-7.	ND_HIGH_HYSTERESIS.....	2-90
Figure 2-8.	ND_LOW_HYSTERESIS	2-91
Figure 2-9.	Pulse Generation Timing.....	2-108
Figure 2-10.	Pulse Timing for pulseWidth = 0	2-109
Figure 2-11.	Square Wave Timing	2-119
Figure 2-12.	Digital Scanning Input Group Handshaking Connections	2-201
Figure 2-13.	Digital Scanning Output Group Handshaking Connections.....	2-202
Figure 2-14.	Simple Event Counting.....	2-221
Figure 2-15.	Single Period Measurement.....	2-223
Figure 2-16.	Single Pulse Width Measurement	2-225
Figure 2-17.	Single Triggered Pulse Generation Width Measurement	2-228
Figure 2-18.	Single Triggered Pulse Generation.....	2-230
Figure 2-19.	Single Triggered Pulse Generation.....	2-232
Figure 2-20.	Retriggerable Pulse Generation.....	2-234
Figure 2-21.	Pulse Train Generation	2-236
Figure 2-22.	Frequency Shift Keying.....	2-238
Figure 2-23.	Buffered Event Counting.....	2-240
Figure 2-24.	Buffered Period Measurement.....	2-242
Figure 2-25.	Buffered Semi-Period Measurement	2-244
Figure 2-26.	Buffered Pulse Width Measurement	2-247
Figure 2-27.	mode 0 Timing Diagram	2-256
Figure 2-28.	Mode 1 Timing Diagram	2-256
Figure 2-29.	Mode 2 Timing Diagram	2-256
Figure 2-30.	Mode 3 Timing Diagram	2-257
Figure 2-31.	Mode 4 Timing Diagram	2-257
Figure 2-32.	Mode 5 Timing Diagram.....	2-257

Tables

Table 1-1.	Status Values	1-2
Table 1-2.	Primary Type Names.....	1-3
Table 1-3.	The LabWindows/CVI Function Tree for Data Acquisition.....	1-6
Table 2-1.	Port 0 Digital I/O Lines Reserved	2-10
Table 2-2.	Reglitching Parameters for Permissible Devices	2-28
Table 2-3.	Voltage or Current Output Parameters	2-29

Table 2-4.	Parameter Values for FIFO Transfer Conditions.....	2-30
Table 2-5.	Default Values for FIFO Transfer Condition	2-31
Table 2-6.	Parameter Setting Information for the Analog Filter.....	2-32
Table 2-7.	Parameter Setting Information for the Digital Filter	2-32
Table 2-8.	Parameter Setting Information for Output Enable.....	2-33
Table 2-9.	Parameter Setting Information for Output Impedance	2-34
Table 2-10.	Parameter Setting Information for Output Attenuation	2-34
Table 2-11.	Parameter Setting Information for Frequency Correction for the Analog Filter	2-35
Table 2-12.	Parameter Setting Information for the Trigger Mode.....	2-36
Table 2-13.	Parameter Setting Information for PLL Reference Frequency	2-37
Table 2-14.	Parameter Setting Information for the SYNC Duty Cycle	2-37
Table 2-15.	Possible Calibrate_1200 Parameter Values	2-53
Table 2-16.	DAQEvent Messages	2-76
Table 2-17.	Valid Counters and External Timing Signals for DAQEvent = 9	2-80
Table 2-18.	Usable Parameters for Different DAQ Events Codes.....	2-82
Table 2-19.	E Series Signal Name Equivalencies	2-398
Table 2-20.	RTSI Bus Line and VXIbus Trigger Mapping	2-399
Table 2-21.	Data Ranges for the buffer Parameter for DAQArb 5411Devices.....	2-440
Table 2-22.	Mode Values for The Count Parameter for DAQArb 5411 Devices.....	2-441
Table 2-23.	Mode Values for the Iterations Parameter for DAQArb 5411 Devices.....	2-442
Table 2-24.	Array Structures for DDS Mode	2-445
Table 2-25.	Array Structures for ARB Mode.....	2-447
Table A-1.	Status Code Summary.....	A-1
Table B-1.	Valid Analog Input Channel Settings	B-1
Table B-2.	Valid Gain Settings.....	B-2
Table B-3.	The Values of maxReading and maxVolt.....	B-3
Table C-1.	E Series Devices Functions.....	C-1
Table C-2.	Lab/516/DAQCard-500/700 Functions	C-7
Table C-3.	Analog Output Family Functions	C-10
Table C-4.	Digital I/O Family Functions	C-12
Table C-5.	PC-TIO-10 Functions	C-14
Table C-6.	SCXI Functions.....	C-15

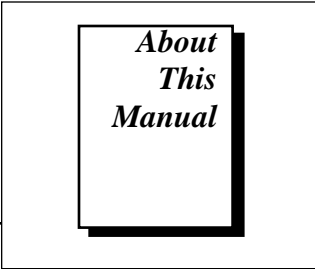

*About
This
Manual*

The *NI-DAQ Function Reference Manual for PC Compatibles* is for users of the NI-DAQ software for PC compatibles version 5.1. NI-DAQ software is a powerful application programming interface (API) between your data acquisition (DAQ) application and the National Instruments DAQ boards for ISA, PCI, XT, PC Card (PCMCIA), VXIbus, and EISA bus computers.

How to Use the NI-DAQ Manual Set

You should begin by reading the *NI-DAQ User Manual for PC Compatibles*. Chapter 1, *Introduction to NI-DAQ*, contains a flowchart that illustrates the sequence of steps you should take to learn about and get started with NI-DAQ software.

When you are familiar with the material in the *NI-DAQ User Manual for PC Compatibles*, you can begin to use the *NI-DAQ Function Reference Manual for PC Compatibles*. The *NI-DAQ Function Reference Manual for PC Compatibles* is a reference manual that contains detailed descriptions of the NI-DAQ functions. You also can use the Windows help file `NIDAQPC.HLP`, which contains all of the function reference material.



Organization of This Manual

The *NI-DAQ Function Reference Manual for PC Compatibles* is organized as follows:

- Chapter 1, *Using the NI-DAQ Functions*, contains important information about how to apply the function descriptions in this manual to your programming language and environment.
- Chapter 2, *Function Reference*, contains a detailed explanation of each NI-DAQ function. The functions are arranged alphabetically.
- Appendix A, *Status Codes*, lists the status codes returned by NI-DAQ, including the name and description.

- Appendix B, *Analog Input Channel, Gain Settings, and Voltage Calculation*, lists the valid channel and gain settings for DAQ boards, describes how NI-DAQ calculates voltage, and describes the measurement of offset and gain adjustment.
- Appendix C, *NI-DAQ Function Support*, contains tables that show which DAQ hardware each NI-DAQ function call supports.
- Appendix D, *Customer Communication*, contains forms you can use to request help from National Instruments or to comment on our products and manuals.
- The *Glossary* contains an alphabetical list and description of terms used in this manual, including abbreviations, acronyms, metric prefixes, mnemonics, and symbols.

Conventions Used in This Manual

	<p>The following conventions are used in this manual.</p> <p>This icon to the left of bold italicized text denotes a note, which alerts you to important information.</p>
	<p>This icon to the left of bold italicized text denotes a caution, which advises you of precautions to take to avoid injury, data loss, or a system crash.</p>
1102 Series modules	Refers to the SCXI-1102, SCXI-1102B, SCXI-1102C modules and the VXI-SC-1102, VXI-SC-1102B, and VXI-SC-1102C submodules.
12-bit device	These are MIO and AI devices, such as the AT-MIO-16, AT-MIO-64E-3, PXI-6070E, PXI-6040E, and PCI-6071E. See Table 1 for a complete list.
16-bit device	These are MIO and AI devices, such as the AT-MIO-16X, AT-MIO-16XE-50, PCI-6031E, PCI-6032E, and PCI-6033E. See Table 1 for a complete list.
516 device	Refers to the DAQCard-516 and PC-516.
AI device	Refers to analog input devices, such as the NEC-AI-16E-4, PCI-6032E, and PCI-6033E. See Table 1 for a complete list.
Am9513-based device	These MIO devices do not have an E- in their names. These devices are the AT-MIO-16, AT-MIO-16F-5, AT-MIO-16X, AT-MIO-16D, and AT-MIO-64F-5.

bold	Bold text denotes the names of menus, menu items, parameters, dialog boxes, dialog box buttons or options, icons, windows, Windows 95 tabs or pages, or LEDs.
<i>bold italic</i>	Bold italic text denotes a note, caution, or warning.
DAQArb 5411 device	Refers to arbitrary waveform generator devices, such as the AT-5411 and PCI-5411.
DAQCard-500/700	Refers to the DAQCard-500 and DAQCard-700.
DAQDIO 6533	Refers to the AT-DIO-32HS, PCI-DIO-32HS, DAQCard-6533, and PXI-6533.
DIO-24	Refers to the PC-DIO-24, PC-DIO-24PnP, and DAQCard-DIO-24.
DIO-32F	Refers to the AT-DIO-32F.
DIO-96	Refers to the PC-DIO-96, PC-DIO-96PnP, and PCI-DIO-96.
DIO board	Refers to any DIO-24, DIO-32, or DIO-96 board.
E Series device	These devices have an E- toward the ends of their names, such as the AT-MIO-16DE-10, DAQPad-MIO-16XE-50, and PCI-6033E.
<i>italic</i>	Italic text denotes emphasis, a cross reference, or an introduction to a key concept. This font also denotes text for which you supply the appropriate word or value, such as in NI-DAQ 5.x.
<i>italic monospace</i>	Italic text in this font denotes that you must supply the appropriate words or values in the place of these items.
Lab and 1200 device	Refers to the DAQCard-1200, DAQPad-1200, Lab-PC+, Lab-PC-1200, Lab-PC-1200AI, PCI-1200, and SCXI-1200.
Lab and 1200 analog output device	Refers to the DAQCard-1200, DAQPad-1200, Lab-PC+, Lab-PC-1200, PCI-1200, and SCXI-1200.
LPM device	Refers to the PC-LPM-16 and PC-LPM-16PnP.
MIO device	Refers to multifunction I/O devices, such as the AT-MIO-16, NEC-MIO-16E-4, PXI-6040E, PXI-6070E, PCI-6031E, and PCI-6071E (see the MIO and AI Device Terminology section in this chapter).
MIO-F-5/16X device	Refers to the AT-MIO-16F-5, AT-MIO-16X, and the AT-MIO-64F-5.
MIO-16/16D device	Refers to the AT-MIO-16 and AT-MIO-16D.
MIO-16XE-50 device	Refers to the AT-MIO-16XE-50, DAQPad-MIO-16XE-50, and NEC-MIO-16XE-50, and PCI-MIO-16XE-50.
MIO-64	Refers to the AT-MIO-64F-5, AT-MIO-64E-4, PCI-6031E, PCI-6071E, VXI-MIO-64E-1, and VXI-MIO-64XE-10.
monospace	Text in this font denotes text or characters that you should literally enter from the keyboard, sections of code, programming examples, and

syntax examples. This font also is used for the proper names of disk drives, paths, directories, programs, subprograms, subroutines, device names, functions, operations, variables, filenames, and extensions, and for statements and comments taken from program code.

NI-DAQ	Refers to the NI-DAQ software for PC compatibles, unless otherwise noted.
PC	Refers to the IBM PC/XT, IBM PC AT, and compatible computers.
PCI Series	Refers to the National Instruments products that use the high-performance expansion bus architecture originally developed by Intel to replace ISA and EISA.
Remote SCXI	Refers to an SCXI configuration where either an SCXI-2000 chassis or an SCXI-2400 remote communications module is connected to the serial port of the PC.
SCXI-1102	SCXI-1102 refers to the SCXI-1102, SCXI-1102B, and SCXI-1102C devices.
SCXI-1120	SCXI-1120 refers to only the SCXI-1120.
SCXI-1120D	SCXI-1120D refers to only the SCXI-1120D.
SCXI-1120/D	SCXI-1120/D refers to both the SCXI-1120D and the SCXI-1120.
SCXI analog input module	Refers to the SCXI-1100, SCXI-1102, SCXI-1120, SCXI-1120D, SCXI-1121, SCXI-1122, SCXI-1140, and SCXI-1141.
SCXI analog output module	Refers to the SCXI-1124.
SCXI chassis	Refers to the SCXI-1000, SCXI-1000DC, SCXI-1001, and SCXI-2000.
SCXI communication module	Refers to the SCXI-2400.
SCXI digital module	Refers to the SCXI-1160, SCXI-1161, SCXI-1162, SCXI-1162HV, SCXI-1163, and SCXI-1163R.
SCXI DAQ module	Refers to the SCXI-1200.
VXI-MIO devices	Refers to the VXI-MIO-64E-1 and the VXI-MIO-64XE-10.

Abbreviations, acronyms, metric prefixes, mnemonics, symbols, and terms are listed in the *Glossary*.

MIO and AI Device Terminology

This manual uses generic terms to describe groups of devices whenever possible. The generic terms for the MIO and AI devices are based on the number of bits, the platform, the functionality, and the series name of the devices. For example, *16-bit, E Series devices* refers to the AT-MIO-16XE-50, DAQPad-MIO-16XE-50, NEC-MIO-16XE-50, AT-MIO-16XE-10, VXI-MIO-64XE-10, PCI-MIO-16XE-50, PCI-MIO-16XE-10, PCI-6031E (MIO-64XE-10), PCI-6033E (AI-64XE-10), and PCI-6071E (MIO-64E-1). Likewise, *NEC E Series devices* refers to the NEC-AI-16E-4, NEC-AI-16XE-50, NEC-MIO-16E-4, and NEC-MIO-16XE-50. The following table lists each MIO and AI device and the possible classifications for each.

Device	Number of SE Channels	Bit	Type	Functionality	Series
AT-AI-16XE-10	16	16-bit	AT	AI	E Series
AT-MIO-16	16	12-bit	AT	MIO	Am9513-based
AT-MIO-16D	16	12-bit	AT	MIO	Am9513-based
AT-MIO-16DE-10	16	12-bit	AT	MIO	E Series
AT-MIO-16E-1	16	12-bit	AT	MIO	E Series
AT-MIO-16E-2	16	12-bit	AT	MIO	E Series
AT-MIO-16E-10	16	12-bit	AT	MIO	E Series
AT-MIO-16F-5	16	12-bit	AT	MIO	Am9513-based
AT-MIO-16X	16	16-bit	AT	MIO	Am9513-based
AT-MIO-16XE-10	16	16-bit	AT	MIO	E Series
AT-MIO-16XE-50	16	16-bit	AT	MIO	E Series
AT-MIO-64E-3	64	12-bit	AT	MIO	E Series
AT-MIO-64F-5	64	12-bit	AT	MIO	Am9513-based
DAQCard-AI-16E-4	16	12-bit	PCMCIA	AI	E Series

Device	Number of SE Channels	Bit	Type	Functionality	Series
DAQCard-AI-16XE-50	16	16-bit	PCMCIA	AI	E Series
DAQPad-MIO-16XE-50	16	16-bit	Parallel Port	MIO	E Series
NEC-AI-16E-4	16	12-bit	NEC	AI	E Series
NEC-AI-16XE-50	16	16-bit	NEC	AI	E Series
NEC-MIO-16E-4	16	12-bit	NEC	MIO	E Series
NEC-MIO-16XE-50	16	16-bit	NEC	MIO	E Series
PCI-6031E (MIO-64XE-10)	64	16-bit	PCI	MIO	E Series
PCI-6032E (AI-16XE-10)	16	16-bit	PCI	AI	E Series
PCI-6033E (AI-64XE-10)	64	16-bit	PCI	AI	E Series
PCI-6071E (MIO-64E-1)	64	12-bit	PCI	MIO	E Series
PCI-MIO-16E-1	16	12-bit	PCI	MIO	E Series
PCI-MIO-16E-4	16	12-bit	PCI	MIO	E Series
PCI-MIO-16XE-10	16	16-bit	PCI	MIO	E Series
PCI-MIO-16XE-50	16	16-bit	PCI	MIO	E Series
PXI-6040E	16	12-bit	PXI	MIO	E Series
PXI-6070E	16	12-bit	PXI	MIO	E Series
VXI-MIO-64E-1	64	12-bit	VXI	MIO	E Series
VXI-MIO-64XE-10	64	16-bit	VXI	MIO	E Series

About the National Instruments Documentation Set

The *NI-DAQ Function Reference Manual for PC Compatibles* is one piece of the documentation set for your DAQ system. You might have any of several types of manuals, depending on the hardware and software in your system. Use these manuals as follows:

- Your SCXI hardware user manuals—If you are using SCXI, read these manuals next for detailed information about signal connections and module configuration. They also explain in greater detail how the module works and contain application hints.
- Your DAQ hardware user manuals—These manuals have detailed information about the DAQ hardware that plugs into or is connected to your computer. Use these manuals for hardware installation and configuration instructions, specification information about your DAQ hardware, and application hints.
- Software documentation—Examples of software documentation you might have are the ComponentWorks, LabVIEW and LabWindows[®]/CVI, VirtualBench, and NI-DAQ documentation. After you have set up your hardware system, use either the application software or the NI-DAQ documents to help you write your application. If you have a large and complicated system, it is worthwhile to look through the software manuals before you configure your hardware.
- Accessory installation guides or manuals—If you are using accessory products, read the terminal block and cable assembly installation guides or accessory board user manuals. They explain how to physically connect the relevant pieces of the system. Consult these guides when you are making your connections.
- *SCXI Chassis User Manual*—If you are using SCXI, read this manual for maintenance information on the chassis and installation instructions.

Related Documentation

The following documents contain information you may find useful as you read this manual:

For detailed hardware information, refer to the user manual included with each board. The following manuals are available from National Instruments:

- *Microsoft Visual C++ User Guide to Programming*
- Omega Temperature Handbook
- NIST Monograph 125, Thermocouple Reference Tables

Customer Communication

National Instruments wants to receive your comments on our products and manuals. We are interested in the applications you develop with our products, and we want to help if you have problems with them. To make it easy for you to contact us, this manual contains comment and configuration forms for you to complete. These forms are in Appendix D, *Customer Communication*, at the end of this manual.

Using the NI-DAQ Functions

Chapter

1

This chapter contains important information about how to apply the function descriptions in this manual to your programming language and environment.

Before using this manual, you should read the NI-DAQ release notes and the *NI-DAQ User Manual for PC Compatibles*. The NI-DAQ release notes contain instructions on how to install your NI-DAQ software and how to use the online documentation set. Chapter 1, *Introduction to NI-DAQ*, in the *NI-DAQ User Manual for PC Compatibles* contains information on how to configure your National Instruments hardware and software. There is also a flowchart that illustrates the sequence of steps you should take to learn about and get started with NI-DAQ.

When you are familiar with the material in the *NI-DAQ User Manual for PC Compatibles*, you can use this manual for detailed information about each NI-DAQ function.

Status Codes, Device Numbers, and SCXI Chassis IDs

Every NI-DAQ function is of the following form:

status = Function_Name (parameter 1, parameter 2, ...
parameter *n*)

where $n \geq 0$. Each function returns a value in the **status** variable that indicates the success or failure of the function, as shown in Table 1-1.

Table 1-1. Status Values

Status	Result
Negative	Function did not execute because of an error
Zero	Function completed successfully
Positive	Function executed but with a potentially serious side effect

**Note:**

In all applications, status is always a 2-byte integer. Appendix A, Status Codes, contains a list of status codes.

In the parameter tables that follow the status codes, the first parameter to almost every NI-DAQ function is the device number of the DAQ device you want NI-DAQ to use for the given operation. After you have followed the installation and configuration instructions in the NI-DAQ release notes and Chapter 1, *Introduction to NI-DAQ*, of the *NI-DAQ User Manual for PC Compatibles*, the NI-DAQ Configuration Utility displays the device number for each device you have installed in the system. You can use the configuration utility to verify your device numbers. You can use multiple DAQ devices in one application; to do so, simply pass the appropriate device number to each function.

If you are using SCXI, you must pass the chassis ID that you assigned to your SCXI chassis in the configuration utility to the SCXI functions that you use. For many of the SCXI functions, you must also pass the module slot number of the module you want to use. The slots in the SCXI chassis are numbered from left to right, beginning with slot 1. The controller on the left side of the chassis is referred to as Slot 0. You can use the configuration utility to verify your chassis IDs and your module slot numbers.

Variable Data Types

The NI-DAQ API is now identical in Windows and Windows NT. Every function description has a parameter table that lists the data types in each of the environments. LabWindows/CVI uses the same types as Windows. The following sections describe the notation used in those parameter tables and throughout the manual for variable data types.

Primary Types

Table 1-2 shows the primary type names and their ranges.

Table 1-2. Primary Type Names

Type Name	Description	Range	Type		
			C	BASIC	Pascal
u8	8-bit ASCII character	0 to 255	char	Not supported by BASIC. For functions that require character arrays, use string types instead. See the STR description.	Byte
i16	16-bit signed integer	-32,768 to 32,767	short	Integer (for example: deviceNum%)	SmallInt
u16	16-bit unsigned integer	0 to 65,535	unsigned int for 16-bit compilers; unsigned short for 32-bit compilers	Not supported by BASIC. For functions that require unsigned integers, use the signed integer type instead. See the i16 description.	Word
i32	32-bit signed integer	-2,147,483,648 to 2,147,483,647	long	Long (for example: count&)	LongInt
u32	32-bit unsigned integer	0 to 4,294,967,295	unsigned long	Not supported by BASIC. For functions that require unsigned long integers, use the signed long integer type instead. See the i32 description.	Cardinal (in 32-bit operating systems. For 16-bit operating systems, use the signed long integer type instead. Refer to the i32 description.
f32	32-bit single-precision floating point	-3.402823×10^{38} to 3.402823×10^{38}	float	Single (for example: num!)	Single

Table 1-2. Primary Type Names (Continued)

Type Name	Description	Range	Type		
			C	BASIC	Pascal
f64	64-bit double-precision floating point	-1.797683134862315 x 10 ³⁰⁸ to 1.797683134862315 x 10 ³⁰⁸	double	Double (for example: voltage#)	Double
STR	BASIC or Pascal character string		Use character array terminated by the null character \0	String (for example: filename\$)	String

Arrays

When a primary type is inside square brackets (for example, [i16]) an array of the type named is required for that parameter.

Multiple Types

Some parameters can be in multiple types. Combinations of the primary types separated by commas denote parameters with this ability, as in the following example:

[i16], [f32]

The previous example describes a parameter that can accept an array of signed integers or an array of floating-point numbers.

Programming Language Considerations

Apart from the data type differences, there are a few language-dependent considerations you need to be aware of when you use the NI-DAQ API. Please read the following sections that apply to your programming language.



Note:

Be sure to include the NI-DAQ function prototype files by including the appropriate NI-DAQ header file in your source code.

Borland Delphi

When you pass arrays to NI-DAQ functions using Borland Delphi in Windows, you need to pass a pointer to the array. You can either declare an array and pass the array *address* to the NI-DAQ function, or you can declare a pointer, dynamically allocate memory for the pointer, and pass the pointer directly to the NI-DAQ function. For example,

```
var
    buffer : array [1..1000] of Integer;
    bufPtr : ^Integer;

status := DAQ_Start (device, chan, gain, @buffer, count,
timebase, sampInterval);

or

(* allocate memory for bufPtr first using AllocMem or
New *)

status := DAQ_Start (device, chan, gain, bufPtr, count,
timebase, sampInterval);
```

Visual Basic for Windows

When you pass arrays to NI-DAQ functions using Visual Basic for Windows, you need to pass the first element of the array by reference. For example, you would call the `DAQ_Start` function using the following syntax:

```
status% = DAQ_Start (device%, chan%, gain%, buffer%(0),
count&, timebase%, sampInterval%)
```

NI-DAQ Constants Include File

The file `NIDAQCNS.INC` contains definitions for constants required for some of the NI-DAQ functions. You should use the constants symbols in your programs; do not use the numerical values.

In Visual Basic for Windows, you can add the entire `NIDAQCNS.INC` file into your project. You then will be able to use any of the constants defined in this file in any module in your program.

To add the `NIDAQCNS.INC` file for your project in Visual Basic 3.0 and 4.0, go to the **File** menu and select the **Add File...** option. Select `NIDAQCNS.INC`, which is the `Include` subdirectory of NI-DAQ subdirectory. Then, select **Open** to add the file to the project.

To add the `NIDAQCNS.INC` file to your project in Visual Basic 5.0, go to the **Project** menu and select **Add Module**. Click on the **Existing** tab page. Select `NIDAQCNS.INC`, which is the `Include` subdirectory of your NI-DAQ directory. Then, select **Open** to add the file to the project.

This procedure is identical to the procedure you would follow when loading the Visual Basic file `CONSTANT.TXT`. Search on the word `CONSTANT` for more information from the Visual Basic on-line help. Alternatively, you can cut and paste individual lines from this file and place them in the module where you need them. However, if you do so, you should remove the word *Global* from the `CONSTANTS` definition.

For example,

```
GLOBAL CONST ND_DATA_XFER_MODE_AI&= 14000
```

would become:

```
CONST ND_DATA_XFER_MODE_AI&= 14000
```

NI-DAQ for LabWindows/CVI

Inside the LabWindows/CVI environment, the NI-DAQ functions appear in the Data Acquisition function panels under the **Libraries** menu. Each function panel represents an NI-DAQ function, which is displayed at the bottom of the panel. The function panels have help text for each function and each parameter; however, if you need additional information, you can look up the appropriate NI-DAQ function alphabetically in Chapter 2, *Function Reference*.

Table 1-3 shows how the LabWindows/CVI function panel tree is organized, and the NI-DAQ function name that corresponds to each function panel.

Table 1-3. The LabWindows/CVI Function Tree for Data Acquisition

LabWindows/CVI Function Panel	NI-DAQ Function
Data Acquisition	
Initialization/Utilities	
Initialize Board	Init_DA_Brds
Configure Timeout	Timeout_Config
Get Device Information	Get_DAQ_Device_Info
Set Device Information	Set_DAQ_Device_Info

Table 1-3. The LabWindows/CVI Function Tree for Data Acquisition (Continued)

LabWindows/CVI Function Panel	NI-DAQ Function
Align DMA Buffer	Align_DMA_Buffer
Get DAQ Library Version	Get_NI_DAQ_Version
Select E-Series Signals	Select_Signal
Config Analog Trigger	Configure_HW_Analog_Trigger
Board Config & Calibrate	
Configure MIO Boards	MIO_Config
Configure AMUX Boards	AI_Mux_Config
Configure SC-2040	SC_2040_Config
Calibrate MIO Boards	MIO_Calibrate
Calibrate E Series	Calibrate_E_Series
Calibrate LPM-16	LPM16_Calibrate
Calibrate Analog Output	AO_Calibrate
Calibrate 1200 Devices	Calibrate_1200
Analog Input	
Single Point	
Measure Voltage	AI_VRead
Clear Analog Input	AI_Clear
Read Analog Binary	AI_Read
Scale Binary to Voltage	AI_VScale
Setup Analog Input	AI_Setup
Check Analog Input	AI_Check
Configure Analog Input	AI_Configure
Multiple Point	
Acquire Single Channel	DAQ_Op
Scan Multiple Channels	SCAN_Op
Scan Lab Channels	Lab_ISCAN_Op
Single Scan Binary	AI_Read_Scan
Single Scan Voltage	AI_VRead_Scan
Single Channel to Disk	DAQ_to_Disk
Multiple Chan to Disk	SCAN_to_Disk

Table 1-3. The LabWindows/CVI Function Tree for Data Acquisition (Continued)

LabWindows/CVI Function Panel	NI-DAQ Function
Scan Lab Chan to Disk	Lab_ISCAN_to_Disk
Low-Level Functions	
Convert DAQ Rate	DAQ_Rate
Start DAQ	DAQ_Start
Setup Scan	SCAN_Setup
Setup Sequence of Scans	SCAN_Sequence_Setup
Retrieve Scan Sequence	SCAN_Sequence_Retrieve
Start Scan	SCAN_Start
Check DAQ or Scan	DAQ_Check
Monitor DAQ or Scan	DAQ_Monitor
Start Lab Scan	Lab_ISCAN_Start
Check Lab Scan	Lab_ISCAN_Check
Clear DAQ or Scan	DAQ_Clear
Scale DAQ or Scan	DAQ_VScale
Reorder Scan Data	SCAN_Demux
Reorder Scan Seq Data	SCAN_Sequence_Demux
Configure DAQ	DAQ_Config
Config DAQ Pretrigger	DAQ_StopTrigger_Config
Config Double Buffering	DAQ_DB_Config
Is Half Buffer Ready?	DAQ_DB_HalfReady
Half Buffer to Array	DAQ_DB_Transfer
Analog Output	
Single Point	
Generate Voltage	AO_VWrite
Scale Voltage to Binary	AO_VScale
Write Analog Binary	AO_Write
Update Analog DACs	AO_Update
Configure Analog Output	AO_Configure
Change Analog Output Parameter	AO_Change_Parameter

Table 1-3. The LabWindows/CVI Function Tree for Data Acquisition (Continued)

LabWindows/CVI Function Panel	NI-DAQ Function
Waveform Generation	
Generate WFM from Array	WFM_Op
Generate WFM from Disk	WFM_from_Disk
Low-Level Functions	
Scale Waveform Buffer	WFM_Scale
Convert Waveform Rate	WFM_Rate
Assign Waveform Group	WFM_Group_Setup
Load Waveform Buffer	WFM_Load
Assign Rate to WFM Group	WFM_ClockRate
Control Waveform Group	WFM_Group_Control
Pause/Resume WFM Channel	WFM_Chan_Control
Check Waveform Channel	WFM_Check
Enable Double Buffering	WFM_DB_Config
Is Half Buffer Ready?	WFM_DB_HalfReady
Copy Array to WFM Buffer	WFM_DB_Transfer
Digital Input/Output	
Configure Port	DIG_Prt_Config
Configure Line	DIG_Line_Config
Read Port	DIG_In_Port
Read Line	DIG_In_Line
Write Port	DIG_Out_Port
Write Line	DIG_Out_Line
Get Port Status	DIG_Prt_Status
Configure Trigger	DIG_Trigger_Config
Group Mode	
Configure Group	DIG_Grp_Config
Read Group	DIG_In_Grp
Write Group	DIG_Out_Grp
Get Group Status	DIG_Grp_Status

Table 1-3. The LabWindows/CVI Function Tree for Data Acquisition (Continued)

LabWindows/CVI Function Panel	NI-DAQ Function
Set Group Mode	DIG_Grp_Mode
Block Transfer	
Read Block	DIG_Block_In
Write Block	DIG_Block_Out
Check Block	DIG_Block_Check
Clear Block	DIG_Block_Clear
Set Up Pattern Generation	DIG_Block_PG_Config
Set Up Digital Scanning	DIG_SCAN_Setup
Enable Double Buffering	DIG_DB_Config
Is Half Buffer Ready?	DIG_DB_HalfReady
Transfer To/From Array	DIG_DB_Transfer
SCXI	
Load SCXI Configuration	SCXI_Load_Config
Change Configuration	SCXI_Set_Config
Get Chassis Config Info	SCXI_Get_Chassis_Info
Get Module Config Info	SCXI_Get_Module_Info
Read Module ID Register	SCXI_ModuleID_Read
Reset SCXI	SCXI_Reset
Set Up Single AI Channel	SCXI_Single_Chan_Setup
Set Up Muxed Scanning	SCXI_SCAN_Setup
Set Up Mux Counter	SCXI_MuxCtr_Setup
Set Up Track/Hold	SCXI_Track_Hold_Setup
Control Track/Hold State	SCXI_Track_Hold_Control
Select Gain	SCXI_Set_Gain
Configure Filter	SCXI_Configure_Filter
Select Scanning Mode	SCXI_Set_Input_Mode
Change AI Channel	SCXI_Change_Chan
Scale SCXI Data	SCXI_Scale
Write to AO Channel	SCXI_AO_Write
Set Digital or Relay State	SCXI_Set_State

Table 1-3. The LabWindows/CVI Function Tree for Data Acquisition (Continued)

LabWindows/CVI Function Panel	NI-DAQ Function
Get Digital or Relay State	SCXI_Get_State
Get Status Register	SCXI_Get_Status
Set Up Calibration Mode	SCXI_Calibrate_Setup
Change Cal Constants	SCXI_Cal_Constants
Counter/Timer	
DAQ-STC Counters (GPCTR)	
Select Ctr Application	GPCTR_Set_Application
Change Ctr Parameter	GPCTR_Change_Parameter
Configure Ctr Buffer	GPCTR_Config_Buffer
Control Ctr Operation	GPCTR_Control
Monitor Ctr Properties	GPCTR_Watch
Am9513 Counters (CTR)	
Configure Counter	CTR_Config
Count Events	CTR_EvCount
Count Periods	CTR_Period
Read Counter	CTR_EvRead
Stop Counter	CTR_Stop
Restart Counter	CTR_Restart
Reset Counter	CTR_Reset
Get Counter Output State	CTR_State
Convert CTR Rate	CTR_Rate
Generate Pulse	CTR_Pulse
Generate Square Wave	CTR_Square
Generate Freq OUT Signal	CTR_FOUT_Config
Operate Multi Counters	CTR_Simul_Op
8253 Counters (ICTR)	
Setup Interval Counter	ICTR_Setup
Read Interval Counter	ICTR_Read
Reset Interval Counter	ICTR_Reset

Table 1-3. The LabWindows/CVI Function Tree for Data Acquisition (Continued)

LabWindows/CVI Function Panel	NI-DAQ Function
RTSI Bus	
Connect RTSI	RTSI_Conn
Disconnect RTSI	RTSI_DisConn
Clear RTSI	RTSI_Clear
Clock RTSI	RTSI_Clock
Event Messaging	
Config Alarm Deadband	Config_Alarm_Deadband
Config Analog Trigger Event	Config_ATrig_Event_Message
Config Event Message	Config_DAQ_Event_Message

Initialization/Utilities is a class of functions used for general board initialization and configuration, for configuration retrieval, and for setting NI-DAQ properties. This class also contains several useful utility functions.

Board Config & Calibrate is a class of functions that perform calibration and configuration that is specific to a single type of board.

The *Analog Input* class contains all of the classes of functions that perform A/D conversions.

Single Point is a class of Analog Input functions that perform A/D conversions of a single sample.

Multiple Point is a class of functions that perform clocked, buffered multiple A/D conversions typically used to capture waveforms. This class includes high-level functions and a *Low-Level Functions* subclass. The high-level functions are synchronous; that is, your application is blocked while these functions are performing the requested number of A/D conversions. The low-level functions are asynchronous; that is, your application continues to run while the board performs A/D conversions in the background. The low-level functions also include the double-buffered functions.

The *Analog Output* class contains all the classes of functions that perform D/A conversions.

Single Point is a class of Analog Output functions that perform single D/A conversions.

Waveform Generation is a class of functions that perform buffered analog output. The Waveform Generation functions generate waveforms from data contained in an array or a disk file. The *Low-Level Functions* subclass provides a finer level of control in generating multiple D/A conversions.

Digital Input/Output is a class of functions that perform digital input and output operations. It also contains two subclasses. *Group Mode* is a subclass of the *Digital Input/Output* class that contains functions for handshaked digital input and output operations. *Block Transfer* is a subclass of the *Group Mode* class that contains functions for handshaked or clocked, buffered or double-buffered digital input and output operations.

SCXI is a class of functions used to configure the SCXI line of signal conditioning products.

Counter/Timer is a class of function panels that perform counting and timing operations. *DAQ-STC Counters (GPCTR)* is a subclass of Counter/Timer that contains functions that perform operations on the DAQ-STC counters on the E Series devices. *Am9513 Counters (CTR)* is another subclass of Counter/Timer that contains functions that perform operations on the Am9513 counters on the Am9513-based devices, and the PC-TIO-10. *8253 Counters (ICTR)* is a subclass of Counter/Timer that contains functions that perform counting and timing operations for the DAQCard-500/700 and 516, Lab and 1200 series, and LPM devices.

RTSI Bus is a class of function panels that connect control signals to the RTSI bus and to other boards.

The *DAQ Event Messages* class contains functions that set up conditions for sending messages to your application when certain events occur.

Function Reference

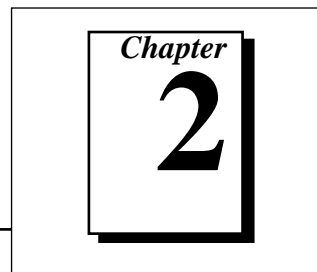

This chapter contains a detailed explanation of each NI-DAQ function. The functions are arranged alphabetically.

AI_Check

Format

status = AI_Check (deviceNumber, readingAvailable, reading)

Purpose

Returns the status of the analog input circuitry and an analog input reading if one is available. `AI_Check` is intended for use when A/D conversions are initiated by external pulses applied at the `EXTCONV*` pin or, if you are using the E Series devices, at the pin selected through the `Select_Signal` function; see `DAQ_Config` for information on enabling external conversions.

Parameters

Input

Name	Type	Description
deviceNumber	i16	assigned by configuration utility

Output

Name	Type	Description
readingAvailable	i16	whether a reading is available
reading	i16	integer result

AI_Check

Continued

Parameter Discussion

readingAvailable represents the status of the analog input circuitry.

- 1: NI-DAQ returns an A/D conversion result in **reading**.
- 0: No A/D conversion result is available.

reading is the integer in which NI-DAQ returns the 12-bit result of an A/D conversion. If the device is configured for unipolar operation, **reading** ranges from 0 to 4,095. If the device is configured for bipolar operation, **reading** ranges from -2,048 to +2,047. For devices with 16-bit ADCs, **reading** ranges from 0 to 65,535 in unipolar operation, and -32,768 to +32,767 in bipolar operation.



Note: *C Programmers—readingAvailable and reading are pass-by-reference parameters.*

Using This Function

AI_Check checks the status of the analog input circuitry. If the device has performed an A/D conversion, AI_Check returns **readingAvailable** = 1 and the A/D conversion result. Otherwise, AI_Check returns **readingAvailable** = 0.

AI_Setup, in conjunction with AI_Check and AI_Clear, is useful for externally timed A/D conversions. Before you call AI_Setup, you can call AI_Clear to clear out the A/D FIFO of any previous conversion results. The device then performs a conversion each time the device receives a pulse at the appropriate pin. You can call AI_Check to check for and return available conversion results.



Note: *You cannot use this function if you have an SC-2040 connected to your DAQ device.*

AI_Clear

Format

status = AI_Clear (deviceNumber)

Purpose

Clears the analog input circuitry and empties the FIFO memory.

Parameters

Input

Name	Type	Description
deviceNumber	i16	assigned by configuration utility

Using This Function

AI_Clear clears the analog input circuitry and empties the analog input FIFO memory. AI_Clear also clears any analog input error conditions. You should call AI_Clear before AI_Setup to clear out the A/D FIFO memory before any series of externally triggered conversions begins.

AI_Configure

Format

`status = AI_Configure (deviceNumber, chan, inputMode, inputRange, polarity, driveAIS)`

Purpose

Informs NI-DAQ of the input mode (single-ended or differential), input range, and input polarity selected for the device. Use this function if you have changed the jumpers affecting the analog input configuration from their factory settings. For devices that have no jumpers for analog input configuration, this function programs the device for the settings you want.

Parameters

Input

Name	Type	Description
deviceNumber	i16	assigned by configuration utility
chan	i16	channel to be configured
inputMode	i16	indicates whether channels are configured for single-ended or differential operation
inputRange	i16	voltage range of the analog input channels
polarity	i16	indicates whether the ADC is configured for unipolar or bipolar operation
driveAIS	i16	indicates whether to drive AISENSE to onboard ground

Parameter Discussion

chan is the analog input channel to be configured. Except for the E Series devices, the AT-MIO-64F-5, and the AT-MIO-16X, you must set **chan** to -1 because the same analog input configuration applies to all of the channels. For the E Series devices, AT-MIO-64F-5, and AT-MIO-16X, **chan** specifies the channel to be configured. If you want all of the channels to be configured identically, set **chan** to -1.

Range: See Table B-1 in Appendix B, *Analog Input Channel, Gain Settings, and Voltage Calculation*.

AI_Configure

Continued

inputMode indicates whether the analog input channels are configured for single-ended or differential operation:

- 0: Differential (DIFF) configuration (default).
- 1: Referenced Single-Ended (RSE) configuration (used when the input signal does not have its own ground reference. The negative input of the instrumentation amplifier is tied to the instrumentation amplifier signal ground to provide one).
- 2: Nonreferenced Single-Ended (NRSE) configuration (used when the input signal has its own ground reference. The input signal's ground reference is connected to AISENSE, which is tied to the negative input of the instrumentation amplifier).

inputRange is the voltage range of the analog input channels. **polarity** indicates whether the ADC is configured for unipolar or bipolar operation:

- 0: Bipolar operation (default value).
- 1: Unipolar operation.

The following table shows all possible settings for **inputMode**, **inputRange**, and **polarity**, with the default settings in italics. **inputMode** is independent of **inputRange** and **polarity**.

Device	Possible Values for inputMode *	Analog Input Range			Software Configurable
		inputRange *	polarity *	Resulting Analog Input Range	
AT-MIO-64F-5, AT-MIO-16F-5, 12-bit E Series	0, 1, 2	ignored	unipolar	0 to +10 V	yes
		ignored	<i>bipolar</i>	-5 to +5 V	
AT-MIO-16X, 16-bit E Series	0, 1, 2	ignored	unipolar	0 to +10 V	yes
		ignored	<i>bipolar</i>	-10 to +10 V	
MIO-16 and AT-MIO-16D	0, 1, 2	10	unipolar	0 to +10 V	no
		10	bipolar	-5 to +5 V	
		20	<i>bipolar</i>	-10 to +10 V	

AI_Configure

Continued

Device	Possible Values for <code>inputMode*</code>	Analog Input Range			Software Configurable
		<code>inputRange*</code>	<code>polarity*</code>	Resulting Analog Input Range	
Lab-PC+	<i>0, 1</i>	ignored	unipolar	0 to +10 V	no
		ignored	<i>bipolar</i>	-5 to +5 V	
DAQCard-1200, DAQPad-1200, Lab-PC-1200, Lab-PC-1200AI, SCXI-1200, PCI-1200	<i>0, 1</i>	ignored	unipolar	0 to +10 V	yes
		ignored	<i>bipolar</i>	-5 to +5 V	
LPM Devices (RSE <code>inputMode</code> only)	ignored	5	unipolar	0 to +5 V	no (PC-LPM-16) yes (PC-LPM-16PnP)
		5	bipolar	-2.5 to +2.5 V	
		10	unipolar	0 to +10 V	
		<i>10</i>	<i>bipolar</i>	-5 to +5 V	
516 Devices, DAQCard-500	<i>1</i>	<i>10</i>	<i>bipolar</i>	-5 to 5 V	n/a
DAQCard-700	<i>0, 1</i>	5	bipolar	-2.5 to +2.5 V	yes
		10	bipolar	-5 to +5 V	
		20	bipolar	-10 to +10 V	

* Italics indicate default settings.

**Note:**

If a device is software configurable, the `inputMode`, `inputRange`, and `polarity` parameters are used to program the device for the configuration you want. If a device is not software configurable, this function uses these parameters to inform NI-DAQ of the device configuration, which you

AI_Configure

Continued

must set using hardware jumpers. If your device is software configurable and you have changed the analog input settings through the NI-DAQ Configuration Utility, you do not have to use AI_Configure, although it is good practice to do so in case you inadvertently change the configuration file maintained by the NI-DAQ Configuration Utility.

driveAIS, for the AT-MIO-64F-5 and AT-MIO-16X, indicates whether to drive AISENSE to onboard ground or not. This parameter is ignored for all other devices.

- 0: Do not drive AISENSE to ground.
- 1: Drive AISENSE to ground.

Notice that if you have configured any of the input channels in nonreferenced single-ended (NRSE) mode, this function returns a warning, **inputModeConflict** (18), if you set **driveAIS** to 1. When NI-DAQ reads a channel in NRSE mode, the device uses AISENSE as an input to the negative input of the amplifier, regardless of the **driveAIS** setting. When NI-DAQ reads a channel in differential or referenced single-ended (RSE) mode, the device drives AISENSE to onboard ground if **driveAIS** is 1.

Using This Function

When you attach an SC-2040 or SC-2042-RTD to your DAQ device, you must configure channels 0 through 7 for differential mode. When you attach an SC-2043-SG to your DAQ device, you must configure these channels for nonreferenced single-ended mode. On the AT-MIO-16X, 16-bit E Series, AT-MIO-16F-5, and AT-MIO-64F-5 devices, the calibration constants used for analog input change depending on the polarity of the analog input channels. NI-DAQ always ensures that the calibration constants in use match the current polarity of the channels.

See the `Calibrate_E_Series` function description for information about calibration constant loading on the E Series devices.

If you change the polarity on AT-MIO-16X, AT-MIO-64F, and AT-MIO-16F-5 by calling `AI_Configure`, NI-DAQ uses the following guidelines to ensure that appropriate constants are loaded *automatically*:

- AT-MIO-16X: NI-DAQ checks if the load area contains the appropriate constants. If so, NI-DAQ will load the constants from the load area. Otherwise, NI-DAQ will load the constants from the factory area for the current polarity and return status code **calConstPolarityConflictError**.
- AT-MIO-64F-5: This device has separate caldacs for unipolar and bipolar input. Therefore, NI-DAQ does not need to reload calibration constants.

AI_Configure

Continued

- AT-MIO-16F-5: The load area on this device contains constants for both unipolar and bipolar input. Therefore, NI-DAQ will load the appropriate constants from the load area for the current polarity.



Note: *The actual loading of calibration constants will take place when you call an AI, DAQ, or SCAN function. On the AT-MIO-16X, the need for reloading the constants will depend on the polarity of the channel on which you are doing analog input.*

AI_Mux_Config

Format

`status = AI_Mux_Config (deviceNumber, numMuxBrds)`

Purpose

Configures the number of multiplexer (AMUX-64T) devices connected to the MIO and AI devices and informs NI-DAQ of the presence of any AMUX-64T devices attached to the system (MIO and AI devices only).

Parameters

Input

Name	Type	Description
deviceNumber	i16	assigned by configuration utility
numMuxBrds	i16	number of external multiplexer devices

Parameter Discussion

numMuxBrds is the number of external multiplexer devices connected.

- 0: No external AMUX-64T devices are connected (default).
- 1, 2, 4: Number of AMUX-64T devices connected.

Using This Function

You can use an external multiplexer device (AMUX-64T) to expand the number of analog input signals that you can measure with the MIO and AI device. The AMUX-64T has 16 separate four-to-one analog multiplexer circuits. One AMUX-64T reads 64 single-ended (32 differential) analog input signals. You can cascade four AMUX-64T devices to permit up to 256 single-ended (128 differential) analog input signals to be read through one MIO or AI device. Refer to Chapter 1, *Introduction to NI-DAQ*, of the *NI-DAQ User Manual for PC Compatibles*. See Chapter 10, *AMUX-64T External Multiplexer Device*, in the *DAQ Hardware Overview Guide* for more information on using the AMUX-64T.

AI_Mux_Config

Continued

`AI_Mux_Config` configures the number of multiplexer devices connected to the MIO or AI device. Input channels are then referenced in subsequent analog input calls (`AI_VRead`, `AI_Read`, `AI_Setup`, and `DAQ_Start`, for example) with respect to the external AMUX-64T analog input channels, instead of the MIO and AI device onboard channel numbers. You need to execute the call to `AI_Mux_Config` only once in an application program.

For the AT-MIO-64F-5, AT-MIO-64E-3, PCI-6031E (MIO-64XE-10), PCI-6033 (AI-64XE-10), and PCI-6071E (MIO-64E-1), you also must call `MIO_Config` if you plan to use AMUX-64T channels. Refer to the `MIO_Config` function for further details.



Note: *Some of the digital lines of port 0 on the MIO or AI device with AMUX-64T devices are reserved for AMUX device control. Any attempt to change the port or line direction or the digital values of the reserved line causes an error. Table 2-1 shows the relationship between the number of AMUX-64T devices assigned to the MIO or AI device and the number of digital I/O lines reserved. You can use the remaining lines of port 0. On non-E Series devices, the remaining lines are available for output only.*

Table 2-1. Port 0 Digital I/O Lines Reserved

Number of AMUX-64T Devices Assigned to an MIO or AI Device	Port 0 Digital Lines Reserved
0	none
1	lines 0 and 1
2	lines 0, 1, and 2
4	lines 0, 1, 2, and 3

AI_Read

Format

status = AI_Read (deviceNumber, chan, gain, reading)

Purpose

Reads an analog input channel (initiates an A/D conversion on an analog input channel) and returns the unscaled result.

Parameters

Input

Name	Type	Description
deviceNumber	i16	assigned by configuration utility
chan	i16	analog input channel number
gain	i16	gain setting for the channel

Output

Name	Type	Description
reading	i16	the integer result of the A/D conversion

Parameter Discussion

chan is the analog input channel number. If you are using SCXI, you must use the appropriate analog input channel on the DAQ device that corresponds to the SCXI channel you want. To select the SCXI channel, use `SCXI_Single_Chan_Setup` before calling this function. Please refer to Chapter 12, *SCXI Hardware*, in the *DAQ Hardware Overview Guide* and the *NI-DAQ User Manual for PC Compatibles* for more information on SCXI channel assignments.

Range: See Table B-1 in Appendix B, *Analog Input Channel, Gain Settings, and Voltage Calculation*.

gain is the gain setting you use for the specified channel. This gain setting applies only to the DAQ device; if you are using SCXI, establish any gain you want on the SCXI module either by setting jumpers on the module or by calling `SCXI_Set_Gain`. Refer

AI_Read

Continued

to Appendix B, *Analog Input Channel, Gain Settings, and Voltage Calculation*, for valid gain settings. If you use an invalid gain, NI-DAQ returns an error. If you call `AI_Read` for the DAQCard-500/700 or 516 and LPM devices, NI-DAQ ignores the gain.



Note: *NI-DAQ does not distinguish between the low-gain and high-gain versions of the AT-MIO-16. If you enter a gain of 10 and you have a device with gains of 1, 2, 4, and 8, then a gain of 2 actually is used and no error is returned.*

reading is the integer in which NI-DAQ returns the 12-bit or 16-bit result of the A/D conversion.

Range: 0 to 4,095 (12-bit devices, unipolar mode).
 -2,048 to 2,047 (12-bit devices, bipolar mode).
 0 to 65,535 (16-bit devices, unipolar mode).
 -32,768 to 32,767 (16-bit devices, bipolar mode).



Note: *C Programmers—reading is a pass-by-reference parameter.*

Using This Function

`AI_Read` addresses the specified analog input channel, changes the input gain to the specified gain setting, and initiates an A/D conversion. `AI_Read` waits for the conversion to complete and returns the result. If the conversion does not complete within a reasonable time, the call to `AI_Read` is said to have *timed out* and the **timeOutError** code is returned.

AI_Read_Scan

Format

`status = AI_Read_Scan (AI_Read_Scan (deviceNumber, reading))`

Purpose

Returns readings for all analog input channels selected by `SCAN_Setup` (E Series devices only, with or without the SC-2040 accessory).

Parameters

Input

Name	Type	Description
<code>deviceNumber</code>	i16	assigned by configuration utility

Output

Name	Type	Description
<code>reading</code>	[i16]	readings from each sampled analog input channel

Parameter Discussion

`reading` is an array of readings from each sampled analog input channel. The length of the `reading` array is equal to the number of channels selected in the `SCAN_Setup numChans` parameter. Range of elements in `reading` depends on your device A/D converter resolution and the unipolar/bipolar selection you made make for a given channel.

Using This Function

`AI_Read_Scan` samples the analog input channels selected by `SCAN_Setup`, at half the maximum rate permitted by your data acquisition hardware.

AI_Setup

Format

status = AI_Setup (deviceNumber, chan, gain)

Purpose

Selects an analog input channel and gain setting for externally pulsed conversion operations.

Parameters

Input

Name	Type	Description
deviceNumber	i16	assigned by configuration utility
chan	i16	analog input channel number
gain	i16	gain setting to be used

Parameter Discussion

chan is the analog input channel number. If you are using SCXI, you must use the appropriate analog input channel on the DAQ device that corresponds to the SCXI channel you want. To select the SCXI channel, use `SCXI_Single_Chan_Setup` before calling this function. Please refer to Chapter 12, *SCXI Hardware*, in the *DAQ Hardware Overview Guide* and the *NI-DAQ User Manual for PC Compatibles* for more information on SCXI channel assignments.

Range: See Table B-1 in Appendix B.

gain is the gain setting to be used for the specified channel. **gain** applies only to the DAQ device; if you are using SCXI, establish any gain you want on the SCXI module by setting jumpers on the module (if any) or by calling `SCXI_Set_Gain`. Refer to Appendix B, *Analog Input Channel, Gain Settings, and Voltage Calculation*, for valid gain settings. If you use an invalid gain, NI-DAQ returns an error. If you call `AI_Setup` for the 516 and LPM devices or DAQCard-500/700, NI-DAQ ignores the gain.

AI_Setup

Continued



Note: *NI-DAQ does not distinguish between the low-gain and high-gain versions of the AT-MIO-16. If you enter a gain of 10 and you have a device with gains of 1, 2, 4, and 8, then NI-DAQ uses a gain of 2 and returns no error.*

Using This Function

AI_Setup addresses the specified analog input channel and changes the input gain to the specified gain setting. AI_Setup, in conjunction with AI_Check and AI_Clear, is used for externally timed A/D conversions. If your application calls AI_Read with channel and gain parameters different from those used in the last AI_Setup call, you must call AI_Setup again for AI_Check to return data from the channel you want at the selected gain.



Note: *This function cannot be used if you have an SC-2040 connected to your DAQ device.*

AI_VRead

Format

status = AI_VRead (deviceNumber, chan, gain, voltage)

Purpose

Reads an analog input channel (initiates an A/D conversion on an analog input channel) and returns the result scaled to a voltage in units of volts.

Parameters

Input

Name	Type	Description
deviceNumber	i16	assigned by configuration utility
chan	i16	analog input channel number
gain	i16	gain setting to be used for the specified channel

Output

Name	Type	Description
voltage	f64	the measured voltage returned, scaled to units of volts

Parameter Discussion

chan is the analog input channel number.

Range: See Table B-1 in Appendix B.

gain is the gain setting to be used for the specified channel. Refer to Appendix B, *Analog Input Channel, Gain Settings, and Voltage Calculation*, for valid gain settings. If you use an invalid gain, NI-DAQ returns an error. If you call AI_VRead for the 516 and LPM devices or DAQCard-500/700, NI-DAQ ignores the gain.



Note: *NI-DAQ does not distinguish between the low-gain and high-gain versions of the AT-MIO-16. If you enter a gain of 10 and you have a device with gains of 1, 2, 4, and 8, then NI-DAQ uses a gain of 2 and returns no error.*

AI_VRead

Continued

voltage is the floating-point variable in which NI-DAQ returns the measured voltage, scaled to units of volts.



Note: *C Programmers—voltage is a pass-by-reference parameter.*

Using This Function

AI_VRead addresses the specified analog input channel, changes the input gain to the specified gain setting, and initiates an A/D conversion. AI_VRead waits for the conversion to complete and then scales and returns the result. If the conversion does not complete within a reasonable time, the call to AI_VRead is said to have *timed out* and NI-DAQ returns the **timeOutError** code.

When you use SCXI as a front end for analog input to an MIO or AI device, Lab-PC+, Lab-PC-1200, Lab-PC-1200AI, PCI-1200, LPM device, or DAQCard-700, it is not advisable to use the AI_VRead function because that function does not take into account the gain of the SCXI module when scaling the data. You should use the AI_Read function to get unscaled data and then call the SCXI_Scale function.

When you have an SC-2040 accessory connected to an E Series device, this function takes both the onboard gains and the gains on SC-2040 into account while scaling the data. When you have an SC-2043-SG accessory connected to your DAQ device, this function takes both the onboard gains and the SC-2043-SG fixed gain of 10 into account while scaling the data.

AI_VRead_Scan

Format

status = AI_VRead_Scan (deviceNumber, reading)

Purpose

Returns readings in volts for all analog input channels selected by SCAN_Setup (E Series devices only with or without the SC-2040 accessory).

Parameters

Input

Name	Type	Description
deviceNumber	i16	assigned by configuration utility

Output

Name	Type	Description
reading	[f64]	voltage readings from each sampled analog input channel

Parameter Discussion

reading is an array of readings from each sampled analog input channel. The length of the **reading** array is equal to the number of channels selected in the SCAN_Setup **numChans** parameter. NI-DAQ uses values you have specified in SCAN_Setup through the **gains** parameter for computing voltages. If you have attached an SC-2040 or SC-2043-SG to your DAQ device, NI-DAQ also uses values you have specified in SC_2040_Config (through the **sc2040gain** parameter) or Set_DAQ_Device_Info (a fixed gain of 10) for computing voltages.

Using This Function

AI_VRead_Scan samples the analog input channels selected by SCAN_Setup, at half the maximum rate of your data acquisition hardware permits.

You must use the SCAN_Setup function prior to invoking this function.

You cannot use external signals to control A/D conversion timing and use this function at the same time.

AI_VScale

Format

status = AI_VScale (deviceNumber, chan, gain, gainAdjust, offset, reading, voltage)

Purpose

Converts the binary result from an AI_Read call to the actual input voltage.

Parameters

Input

Name	Type	Description
deviceNumber	i16	assigned by configuration utility
chan	i16	channel on which binary reading was taken
gain	i16	gain setting used to take the reading
gainAdjust	f64	multiplying factor to adjust gain
offset	f64	binary offset present in reading
reading	i16	result of the A/D conversion

Output

Name	Type	Description
voltage	f64	computed floating-point voltage

Parameter Discussion

chan is the onboard channel or AMUX channel on which NI-DAQ took the binary reading using AI_Read. For devices other than the AT-MIO-16X, AT-MIO-64F-5, and E Series devices, this parameter is ignored because the scaling calculation is the same for all of the channels. However, you are encouraged to pass the correct channel number.

gain is the gain setting that you used to take the analog input reading. If you used SCXI to take the reading, this gain parameter should be the product of the gain on the SCXI module channel and the gain that the DAQ device used. Refer to Appendix B, *Analog*

AI_VScale

Continued

Input Channel, Gain Settings, and Voltage Calculation, for valid gain settings. Use of invalid gain settings causes NI-DAQ to return an error unless you are using SCXI. If you call `AI_VScale` for the 516 and LPM devices or DAQCard-500/700, NI-DAQ ignores the gain unless you are using SCXI.

gainAdjust is the multiplying factor to adjust the gain. Refer to Appendix B, *Analog Input Channel, Gain Settings, and Voltage Calculation*, for the procedure for determining **gainAdjust**. If you do not want to do any gain adjustment—for example, use the ideal gain as specified by the **gain** parameter—set **gainAdjust** to 1.

offset is the binary offset that needs to be subtracted from the **reading**. Refer to Appendix B, *Analog Input Channel, Gain Settings, and Voltage Calculation*, for the procedure for determining offset. If you do not want to do any offset compensation, set **offset** to 0.

reading is the result of the A/D conversion returned by `AI_Read`.

voltage is the variable in which NI-DAQ returns the input voltage converted from **reading**.



Note: *C Programmers—voltage is a pass-by-reference parameter.*

Using This Function

Refer to Appendix B, *Analog Input Channel, Gain Settings, and Voltage Calculation*, for the formula `AI_VScale` uses to calculate **voltage** from **reading**.

If your device polarity and range settings differ from the default settings shown in the `Init_DA_Brds` function, be sure to call `AI_Configure` to inform the driver of the correct polarity and range before using this function.

Align_DMA_Buffer

Format

`status = Align_DMA_Buffer (deviceNumber, resource, buffer, count, bufferSize, alignIndex)`

Purpose

Aligns the data in a DMA buffer to avoid crossing a physical page boundary. This function is for use with DMA waveform generation and digital I/O pattern generation (AT-MIO-16F-5 and AT-DIO-32F only).

Parameters

Input

Name	Type	Description
deviceNumber	i16	assigned by configuration utility
resource	i16	represents the DAC channel or the digital input or output group
buffer	[i16]	integer array of samples to be used
count	u32	number of data samples
bufferSize	u32	actual size of buffer

Output

Name	Type	Description
alignIndex	u32	offset into the array of the first data sample

Parameter Discussion

resource represents the DAC channel (for waveform generation) or the digital input or output group (for pattern generation) for which NI-DAQ uses the buffer.

- 0: DAC channel 0.
- 1: DAC channel 1.
- 2: DAC channels 0 and 1.
- 11: DIG group 1 (group size of 2).

Align_DMA_Buffer

Continued

- 12: DIG group 2 (group size of 2).
- 13: DIG group 1 (group size of 4).

buffer is the integer array of samples NI-DAQ uses in the waveform or pattern generation. The actual size of **buffer** should be larger than the number of samples to make room for possible alignment. If the actual size of the buffer is not big enough for alignment, the function returns a **memAlignmentError**. For Windows applications running in real or standard mode, a **bufferSize** of $2 * \text{count}$ guarantees that there is enough room for alignment.

count is the number of data samples contained in **buffer**.

Range: 3 through $2^{32}-1$.

bufferSize is the actual size of **buffer**.

Range: **count** through $2^{32}-1$.

alignIndex is the variable in which NI-DAQ returns the offset into the array of the first data sample. If NI-DAQ did not have to align the buffer, NI-DAQ returns **alignIndex** as 0, indicating that the data is still located at the beginning of the buffer. If NI-DAQ aligned the buffer to avoid a page boundary, **alignIndex** is a value other than 0, and the first data sample is located at **buffer[alignIndex]** (if your array is zero based). If you use digital input with an aligned buffer, NI-DAQ stores the data in the buffer beginning at **alignIndex**.



Note: *C Programmers—alignIndex is a pass-by-reference parameter.*

Using This Function

Use `Align_DMA_Buffer` to avoid the negative effects of page boundaries in the data buffer on AT bus machines for the following cases:

- DMA waveform generation at close to maximum speed
- Digital I/O pattern generation at close to maximum speed
- Interleaved DMA waveform generation at any speed
- 32-bit digital I/O pattern generation at any speed

The possibility of a page boundary occurring in the data buffer increases with the size of the buffer. When a page boundary occurs in the data buffer, NI-DAQ must reprogram the DMA controller before NI-DAQ can transfer the next data sample. The extra time

Align_DMA_Buffer

Continued

needed to do the reprogramming increases the minimum update interval (thus decreasing the maximum update rate).

A page boundary in an interleaved DMA waveform buffer or a buffer that is to be used for 32-bit digital pattern generation can cause unpredictable results, *regardless of your operating speed*. To avoid this problem, you should *always* use `Align_DMA_Buffer` with interleaved DMA waveform generation (indicated by **resource** = 2) and 32-bit digital pattern generation (indicated by **resource** = 13). In these two cases, `Align_DMA_Buffer` first attempts to align the buffer so that the data completely avoids a page boundary. If **bufferSize** is not big enough for complete alignment, the function attempts to partially align the data to ensure that a page boundary does not cause unpredictable results. Partial alignment is possible if **bufferSize** \geq **count** + 1. If neither form of alignment is possible, the function returns an error. If `Align_DMA_Buffer` partially aligned the data, the function returns a **memPageError** warning indicating that a page boundary is still in the data.



Note: *Physical DMA page boundaries do not exist on EISA bus computers. However, page boundaries can be introduced on these computers as a side effect of Windows 386 Enhanced mode and the Windows NT virtual memory management system. This happens when a buffer is locked into physical memory in preparation for a DAQ operation. If the memory manager cannot find a contiguous space large enough, it fragments the buffer, placing pieces of it here and there in physical memory. This type of page boundary only affects the performance on an AT bus computer. NI-DAQ uses the DMA chaining feature available on EISA computers to chain across page boundaries, thus avoiding the delay involved in DMA programming.*

You should call `Align_DMA_Buffer` *after* your application has loaded **buffer** with the data samples (for waveform generation or digital output) and *before* calling `WFM_Op`, `WFM_Load`, `DIG_Block_In`, or `DIG_Block_Out`. You should pass the aligned buffer to the waveform generation and pattern generation functions the *same* way you would an unaligned buffer. The **count** parameter in the waveform generation or pattern generation function call should be the same as the **count** parameter passed to `Align_DMA_Buffer`, not **bufferSize**.

If you want to access the data in **buffer** after calling `Align_DMA_Buffer`, access the data starting at **buffer[alignIndex]** (if your array is zero based).

Align_DMA_Buffer

Continued

After using an aligned buffer for waveform generation or pattern generation, NI-DAQ *unaligns* the data. After the buffer has been unaligned, the first data sample is at offset zero of the buffer again. If you want to use the buffer for waveform generation or pattern generation again after it has been unaligned, you must make another call to `Align_DMA_Buffer` before calling `WFM_Op`, `WFM_Load`, `DIG_Block_In`, or `DIG_Block_Out`.

See *Waveform Generation Application Hints* and *Digital I/O Application Hints* in Chapter 3, *Software Overview*, of the *NI-DAQ User Manual for PC Compatibles* for more information on the use of `Align_DMA_Buffer`.

See Chapter 4, *DMA and Programmed I/O Performance Limitations*, of the *NI-DAQ User Manual for PC Compatibles* for a discussion of DMA page boundaries and special run-time considerations.

AO_Calibrate

Format

status = AO_Calibrate (deviceNumber, operation, EEPROMloc)

Purpose

Loads a set of calibration constants into the calibration DACs or copies a set of calibration constants from one of four EEPROM areas to EEPROM area 1. You can load an existing set of calibration constants into the calibration DACs from a storage area in the onboard EEPROM. You can copy EEPROM storage areas 2 through 5 (EEPROM area 5 contains the factory calibration constants) to storage area 1. NI-DAQ automatically loads the calibration constants stored in EEPROM area 1 the first time a function pertaining to the AT-AO-6/10 is called.



Note: *Use the calibration utility provided with the AT-AO-6/10 to perform a calibration procedure. Refer to the calibration chapter in the AT-AO-6/10 User Manual for more information regarding the calibration procedure.*

Parameters

Input

Name	Type	Description
deviceNumber	i16	assigned by configuration utility
operation	i16	operation to be performed
EEPROMloc	i16	storage location in the onboard EEPROM

Parameter Discussion

operation determines the operation to be performed.

- 1: Load calibration constants from **EEPROMloc**.
- 2: Copy calibration constants from **EEPROMloc** to EEPROM user calibration area 1.

EEPROMloc selects the storage location in the onboard EEPROM to be used. You can use different sets of calibration constants to compensate for configuration or environmental changes.

- 1: User calibration area 1.
- 2: User calibration area 2.

AO_Calibrate

Continued

- 3: User calibration area 3.
- 4: User calibration area 4.
- 5: Factory calibration area.

Using This Function

When NI-DAQ initializes the AT-AO-6/10, the DAC calibration constants stored in **EEPROMloc** 1 (user calibration area 1) provide the gain and offset values used to ensure proper device operation. In other words, `Init_DA_Brds` performs the equivalent of calling `AO_Calibrate` with `operation` set to 1 and **EEPROMloc** set to 1. When the AT-AO-6/10 leaves the factory, **EEPROMloc** 1 contains a copy of the calibration constants stored in **EEPROMloc** 5, the factory area.

A calibration procedure performed in bipolar mode is not valid for unipolar and vice versa. Please see the calibration chapter of the *AT-AO-6/10 User Manual* for more information regarding calibrating the device.

AO_Change_Parameter

Format

`status = AO_Change_Parameter (deviceNumber, channel, paramID, paramValue)`

Purpose

Selects a specific parameter setting for the analog output section of the device or an analog output channel. You can select parameters related to analog output not listed here through the `AO_Configure` function.

Parameters

Input

Name	Type	Description
deviceNumber	i16	assigned by configuration utility
channel	i16	number of channel you want to configure; you can use -1 to indicate all channels
paramID	u32	identification of the parameter you want to change
paramValue	u32	new value for the parameter specified by paramID

Parameter Discussion

Legal ranges for **paramID** and **paramValue** are given in terms of constants defined in a header file. The header file you should use depends on the language you are using:

- C programmers—`NIDAQCNS.H` (`DATAACQ.H` for LabWindows/CVI)
- BASIC programmers—`NIDAQCNS.INC` (Visual Basic for Windows programmers should refer to the *Programming Language Considerations* in Chapter 1, *Using the NI-DAQ Functions*, for more information.)
- Pascal programmers—`NIDAQCNS.PAS`

Legal values for **channel** depend on the type of device you are using; analog output channels are labeled 0 through $n-1$, where n is the number of analog output channels on your device. You can set **channel** to -1 to indicate that you want the same parameter

AO_Change_Parameter

Continued

selection for all channels. You must set **channel** to -1 if you want to change a parameter you cannot change on per-channel basis.

Legal values for **paramValue** depend on **paramID**. The following paragraphs list features you can configure along with legal values for **paramID** with explanations and corresponding legal values for **paramValue**.

Reglitching

Every time you change the state of your DAC, a very small glitch is generated in the signal generated by the DAC. When reglitching is turned off, glitch size depends on the binary patterns that are written into the DAC; the glitch is largest when the most significant bit in the pattern changes (when the waveform crosses the midrange of the DAC); it is smaller in other cases. When reglitching is turned on, the glitch size is much less dependent on the bit pattern.

To change the reglitching parameter, set **paramID** to ND_REGLITCH.

If you are not concerned about this, you are likely to be satisfied by the default values NI-DAQ selects for you if you do not call this function. The following table lists devices on which you can change this parameter.

Table 2-2. Reglitching Parameters for Permissible Devices

Device Type	Per-Channel Selection Possible	Legal Range for paramValue	Default Setting for paramValue
AT-MIO-16X ¹	No	ND_OFF and ND_ON	ND_ON
AT-MIO-16E-1 AT-MIO-16E-2 AT-MIO-64E-3 NEC-MIO-16E-4 PCI-MIO-16E-1 VXI-MIO-64E-1 VXI-MIO-64XE-10	Yes	ND_OFF and ND_ON	ND_OFF
Caution: <i>If you turn off reglitching on the AT-MIO-16X, timing problems that NI-DAQ cannot detect might occur.</i>			

AO_Change_Parameter

Continued

Voltage or Current Output

Some devices require separate calibration constants for voltage and current outputs. Setting the output type to voltage or current for these devices causes the driver to use the correct calibration constants and to interpret the input data correctly in `AO_VWrite`. To change the output type, set **paramID** to `ND_OUTPUT_TYPE`.

Table 2-3. Voltage or Current Output Parameters

Device Type	Per-Channel Selection Possible	Legal Range for paramValue	Default Setting for paramValue
PC-AO-2DC DAQCard-AO-2DC VXI-AO-48XDC	Yes	ND_CURRENT and ND_VOLTAGE	ND_VOLTAGE

For the VXI-AO-48XDC device the **paramID** of `ND_OUTPUT_TYPE` is used in conjunction with the channel value to select the analog output channel to be affected. To select a voltage channel, set the **paramValue** to `ND_VOLTAGE`. To select a current channel, set the **paramValue** to `ND_CURRENT`.

FIFO Transfer Condition

You can specify the condition that causes more data to be transferred from the waveform buffer into the analog output FIFO. NI-DAQ selects a default setting for you, in order to achieve maximum performance. However, by changing this setting, you can force the FIFO to remain as full as possible, or effectively disable, or reduce the size of the FIFO.

For example, if you want to reduce the FIFO lag effect (the amount of time it takes data to come out of the FIFO after being transferred into the FIFO), you can change the FIFO Transfer Condition to FIFO empty. Notice that reducing the effective FIFO size may also reduce the maximum sustainable update rate.

To change the FIFO Transfer Condition, set **paramID** to `ND_DATA_TRANSFER_CONDITION`, and set **paramValue** to one of the following four values:

AO_Change_Parameter

Continued

Table 2-4. Parameter Values for FIFO Transfer Conditions

Transfer Condition	NI-DAQ Constant
FIFO not full	ND_FIFO_NOT_FULL
FIFO half full or less	ND_FIFO_HALF_FULL_OR_LESS
FIFO empty	ND_FIFO_EMPTY
FIFO half full or less until full (DMA only)	ND_FIFO_HALF_FULL_OR_LESS_UNTIL_FULL

Set **channel** to one of the channel numbers in your waveform group. For example, if you have configured group 1 to contain channels 0 and 1, you can set **channel** to 0 or 1.

This option is valid only for PCI E Series devices.

When using PCI E Series devices with DMA (default data transfer condition), the device has an effective FIFO size 32 samples larger than the FIFO size specified for the board. This is due to a 32-sample FIFO on the miniMITE, the onboard DMA controller used for DMA transfers.

FIFO Transfer Count

The FIFO Transfer Count specifies the number of samples to be transferred from the waveform buffer into the analog output FIFO when FIFO requests are generated. This option is for use in conjunction with FIFO Transfer Condition, as described above. `AO_Change_Parameter` should be called once to set the FIFO Transfer Condition, and can optionally be called again to specify the FIFO Transfer Count. If you do not specify FIFO Transfer Count, NI-DAQ will choose an appropriate value for you.

The value of FIFO Transfer Count is used when you do interrupt-driven waveform generation, but is ignored when doing DMA-driven waveform generation. When you use DMA, DMA requests are generated as long as the Transfer Condition is true.

The following table contains the default values that will be used if you do not specify FIFO Transfer Count, in addition to the valid values that can be set.

AO_Change_Parameter

Continued

Table 2-5. Default Values for FIFO Transfer Condition

Transfer Condition	Default Transfer Count	Valid Input Values
FIFO not full	1	1
FIFO half full or less	half FIFO size	1 - half FIFO size
FIFO empty	1	1 - FIFO size
FIFO half full or less until full (DMA only)	FIFO Transfer Count cannot be specified for this Transfer Condition	N/A

For example, if you choose the **FIFO empty** transfer condition, and set the transfer count to 10, each time the board is interrupted with a FIFO empty interrupt, NI-DAQ will transfer 10 samples from the user buffer into the analog output FIFO. Although this will not improve the maximum sustainable update rate, it will reduce the number of interrupts, and will reduce the FIFO lag effect to a maximum of 10 samples.

If you choose the **FIFO half full or less** transfer condition, and set the transfer count to 100 on a board with a 2048-sample FIFO, the FIFO will fill with a maximum of 1124 samples (half the fifo plus 100 samples), and each time the number of samples in the FIFO falls to less than 1024, another interrupt will be generated, at which time 100 samples will be transferred from the waveform buffer to the FIFO.

To change the FIFO Transfer Count, set **paramID** to `ND_FIFO_TRANSFER_COUNT`, and use **paramValue** to pass in a 32-bit integer.

Set **channel** to one of the channel numbers in your waveform group. For example, if you have configured group 1 to contain channels 0 and 1, you can set **channel** to 0 or 1.



Note: *This option is valid only for PCI E Series devices.*

Ground DAC Reference

You can ground the reference that the analog output channels use, which will cause the output voltage to remain at 0 volts, regardless of the value you write to the channel.

To change the grounding of the DAC Reference, set **paramID** to `ND_GROUND_DAC_REFERENCE`, and set **paramValue** to either `ND_YES`, or `ND_NO`.

AO_Change_Parameter

Continued

The effect is immediate. Also, grounding the DAC reference on one channel has the effect of grounding it for both channels, so you can specify either 0 or 1 for channel number.



Note: *This option is valid only for PCI E Series devices.*

Using AO_Change_Parameter Settings for DAQArb 5411 Devices

Analog Filter

Some devices have a low pass analog filter after the DAC. You can switch this filter ON or OFF. By switching this filter OFF, the analog low pass filter stage will be bypassed. To change the digital filter setting, set **paramID** to ND_ANALOG_FILTER.

Table 2-6. Parameter Setting Information for the Analog Filter

Device Type	Per-Channel Selection Possible	Legal Range for paramValue	Default Setting for paramValue
DAQArb AT-5411 DAQArb PCI-5411	Yes	ND_ON and ND_OFF	ND_ON

Digital Filter

Some devices have a low pass digital filter before the DAC. You can switch this filter ON or OFF. By switching this filter OFF, the digital low pass filter stage will be bypassed.

To change the digital filter setting, set **paramID** to ND_DIGITAL_FILTER.

Table 2-7. Parameter Setting Information for the Digital Filter

Device Type	Per-Channel Selection Possible	Legal Range for paramValue	Default Setting for paramValue
DAQArb AT-5411 DAQArb PCI-5411	Yes	ND_ON and ND_OFF	ND_ON

AO_Change_Parameter

Continued

Output Enable

On some of the devices you can disable the output even when the waveform generation is in progress. This feature is very useful for bringing the output to a known level at any time.

On DAQArb 5411 devices, there is a relay just before the user I/O connector. By disabling the output, this relay switches so that the output of the I/O connector shorts to ground. The waveform generation can still continue, but no signal will appear at the output of the I/O connector. You can enable or disable the output at any time.

To change the output enable setting, set **paramID** to ND_OUTPUT_ENABLE.

Table 2-8. Parameter Setting Information for Output Enable

Device Type	Per-Channel Selection Possible	Legal Range for paramValue	Default Setting for paramValue
DAQArb AT-5411 DAQArb PCI-5411	Yes	ND_YES and ND_NO	ND_NO

Output Impedance

On some of the devices you can select the output impedance to match the impedance of the load.

Output impedance of 50 Ω is good for testing most of the devices. You can use output impedance of 75 Ω for video testing. If you select an output impedance of 0 Ω , you should be driving an unterminated load (that is, a load with a very high input impedance).

To change the output impedance setting, set **paramID** to ND_IMPEDANCE.



Note: *The values are set up in milliOhms (m Ω).*

AO_Change_Parameter

Continued

Table 2-9. Parameter Setting Information for Output Impedance

Device Type	Per-Channel Selection Possible	Legal Range for paramValue	Default Setting for paramValue
DAQArb AT-5411 DAQArb PCI-5411	Yes	0, 50,000, and 75,000	50,000

Output Attenuation

Some devices have attenuators after the final amplifier stage. By attenuating the output signal, you do not lose any dynamic range of the signal; that is, you do not lose any bits from the digital representation of the signal, because the attenuation is done after the DAC and not before it.

$$\text{Attenuation (in mDb)} = - [20 \log_{10} (V_o/V_i)] * 1000$$

V_o = The voltage level that you want for the output signal.

V_i = The input voltage level.

For DAQArb5411 devices, V_i = -5 V to +5 V for terminated load and -10 V to +10 V for unterminated load. For example, if you want to change the output levels to -2.5 V to +2.5 V into a terminated load, then:

$$\text{Attenuation} = -[20 * \log_{10}(2.5/5)] * 1000 = 6020 \text{ mDb}$$

To change the output attenuation setting set **paramID** to ND_ATTENUATION.



Note: *The values are set up in milliDecibels.*

Table 2-10. Parameter Setting Information for Output Attenuation

Device Type	Per-Channel Selection Possible	Legal Range for paramValue	Default Setting for paramValue
DAQArb AT-5411 DAQArb PCI-5411	Yes	0 through 74,000	0

AO_Change_Parameter

Continued

Frequency Correction for the Analog Filter

Some devices have an analog low pass filter in their output stage. To correct for the abnormalities of this filter at a particular frequency, set **paramID** to `ND_FILTER_CORRECTION_FREQ`. You can set the **paramValue** to 0 to disable the frequency correction for the analog filter. If you have disabled the analog filter, you also must disable the frequency correction.

Table 2-11. Parameter Setting Information for Frequency Correction for the Analog Filter

Device Type	Per-Channel Selection Possible	Legal Range for paramValue	Default Setting for paramValue
DAQArb AT-5411 DAQArb PCI-5411	Yes	0 through 16,000,000	0

Trigger Mode

Some devices can generate the waveforms stored in the memory on board in different ways by setting the trigger mode parameter.

The following trigger modes are possible on the DAQArb 5411 devices:

- Single** The waveform described by the user in the sequence list¹ is generated once by going through all the sequence list. Only a start trigger is required.
- Continuous** The waveform described by the user in the sequence list is generated infinitely by recycling through all of the sequence list. Only the start trigger is required.
- Stepped** After the start trigger, the waveform described by the first sequence entry is generated. It then waits for another trigger. At the time of triggering, the waveform described by the second sequence entry is generated, and so on. When all of the sequence list is exhausted, it returns to the first sequence entry.
- Burst** After the start trigger has been implemented, the waveform described by the first sequence entry is generated until another trigger is implemented. At the time of triggering, the earlier waveform is completed

AO_Change_Parameter

Continued

before the waveform described by the second sequence entry is generated and so on. When all of the sequence list is exhausted, it returns to the first sequence entry.

To change the trigger mode setting, set **paramID** to `ND_TRIGGER_MODE`.

¹ A sequence list is used in staging-based waveform generation for linking, looping, and generating multiple waveforms stored on the onboard memory. The sequence list has a list of entries. Each entry is called a stage. Each stage specifies which waveform to generate and the other associated settings for that waveform (for example, the number of loops). For more details on staging-based waveform generation, refer to `WFM_Load` in this manual. For more details on triggering and trigger sources, refer to your *DAQArb 5411 User Manual*.

Table 2-12. Parameter Setting Information for the Trigger Mode

Device Type	Per-Channel Selection Possible	Legal Range for paramValue	Default Setting for paramValue
DAQArb AT-5411 DAQArb PCI-5411	Yes	ND_SINGLE ND_CONTINUOUS ND_BURST ND_STEPPED	ND_CONTINUOUS

PLL Reference Frequency

On some of the devices you can phase-lock the internal timebase to an external reference clock. The internal timebase can be an integral multiple of the external reference clock. This feature is useful because you can synchronize the timebases of multiple devices so that they are all locked to each other.

On DAQArb 5411 devices you can phase-lock the internal timebase to a non-National Instruments device using the I/O connector, or to a National Instruments device using the RTSI connector. You can select the reference clock source by using the `Select_Signal` function call. If the PLL reference clock source is the RTSI clock, set the reference clock frequency to 20 MHz.

To change the PLL reference frequency, set **paramID** to `ND_PLL_REF_FREQ`.



Note: *The values are set up in Hertz (Hz).*

AO_Change_Parameter

Continued

Table 2-13. Parameter Setting Information for PLL Reference Frequency

Device Type	Per-Channel Selection Possible	Legal Range for paramValue	Default Setting for paramValue
DAQArb AT-5411 DAQArb PCI-5411	Yes	1,000,000, 10,000,000, 20,000,000	1,000,000

SYNC Duty Cycle

The SYNC output is a TTL version of the sine waveform being generated at the output. It is obtained by using a zero-crossing detector on the sine output. It is generated on a separate output connector instead of the main analog output connector. The SYNC output might not carry any meaning for any other types of waveforms being generated.

You can vary the duty cycle of TTL output on the fly. To change the SYNC duty cycle as the percentage of the time high, set **paramID** to `ND_SYNC_DUTY_CYCLE_HIGH`. The **paramValue** parameters imply percentage (%). To disable the SYNC output, set the **paramValue** to 0 or 100. By setting it to 0, the SYNC output will go to 0 V. If you set it to 100, it will go to +5 V.

Table 2-14. Parameter Setting Information for the SYNC Duty Cycle

Device Type	Per-Channel Selection Possible	Legal Range for paramValue	Default Setting for paramValue
DAQArb AT-5411 DAQArb PCI-5411	Yes	20 to 80	50

Using This Function

You can customize the behavior of the analog output section of your device with this function. You should call this function before calling NI-DAQ functions that cause output on the analog output channels. You can call this function as often as needed.

AO_Configure

Format

status = AO_Configure (deviceNumber, chan, outputPolarity, intOrExtRef, refVoltage, updateMode)

Purpose

Informs NI-DAQ of the output range and polarity selected for each analog output channel on the device and indicates the update mode of the DACs. If you have recorded a nondefault analog output configuration through the NI-DAQ Configuration Utility, you do not need to use `AO_Configure` because NI-DAQ uses the settings recorded by the NI-DAQ Configuration Utility. If you have a software-configurable device, you can use `AO_Configure` to change the analog output configuration on the fly.



Caution: *For the AT-AO-6/10, NI-DAQ records the configuration information for output polarity and update mode in channel pairs. A call to `AO_Configure` records the same output polarity and update mode selections for both channels in a pair.*

Parameters

Input

Name	Type	Description
deviceNumber	i16	assigned by configuration utility
chan	i16	analog output channel number
outputPolarity	i16	unipolar or bipolar
intOrExtRef	i16	reference source
refVoltage	f64	voltage reference value
updateMode	i16	when to update the DACs

Parameter Discussion

chan is the analog output channel number.

Range: 0 or 1 for the AO-2DC, Lab and 1200 Series analog output devices, and MIO devices.

AO_Configure

Continued

- 0 through 5 for the AT-AO-6.
- 0 through 9 for the AT-AO-10.
- 0 through 47 for the VXI-AO-48XDC.
- 0 for DAQArb 5411 devices.

outputPolarity indicates whether the analog output channel is configured for unipolar or bipolar operation.

For the AT-AO-6/10 and MIO devices (except the MIO-16XE-50 devices):

- 0: Bipolar operation (default setting, output range is from **-refVoltage** to **+refVoltage**).
- 1: Unipolar operation (output range is from 0 to **+refVoltage**).

For the Lab and 1200 Series analog output devices:

- 0: Bipolar operation (default setting, output range is from -5 to +5 V).
- 1: Unipolar operation (output range is from 0 to +10 V).

For the MIO-16XE-50 devices:

- 0: Bipolar operation (output range is from 0 from -10 to +10 V).

For the AO-2DC devices:

- 0: Bipolar operation (output range is from -5 to +5 V).
- 1: Unipolar operation (default setting, output range is from 0 to +10 V or 0 to 20 mA).

For the VXI-AO-48XDC:

- 0: Bipolar operation (voltage only; output range is from -10 to +10 V).
- 1: Unipolar operation (current only; output range is from 0 to 20 mA).

For the DAQArb 5411 devices:

- 0: Bipolar operation (output range is -5 to +5 V for a 50 Ω terminated load and -10 to +10 V for an unterminated load—that is, a load with a very high impedance).

intOrExtRef indicates the source of voltage reference.

- 0: Internal reference.
- 1: External reference.

The MIO devices, except the 16-bit E Series devices, and AT-AO-6/10 devices support external analog output voltage references.

AO_Configure

Continued

For DAQArb 5411 devices, only internal reference is supported.

refVoltage is the analog output channel voltage reference value. You can configure each channel to use an internal reference of +10 V (the default) or an external reference.

Although each pair of channels is served by a single external reference connection, the configuration of the external reference operates on a per-channel basis. So, therefore it is possible to have one channel in a pair internally referenced and the other channel in the same pair externally referenced.

Range: -10 to +10 V.

If you make a reference voltage connection, you must assign **refVoltage** the value of the external reference voltage in a call to `AO_Configure` for the `AO_VWrite` and `AO_VScale` functions to operate properly. For devices that have no external reference pin, the output range is determined by **outputPolarity**, and NI-DAQ ignores this parameter.

updateMode indicates whether an analog output channel is updated when written to:

- 0: Updated when written to (default setting).
- 1: Not updated when written to, but updated later after a call to `AO_Update` (later internal update mode).
- 2: Not updated when written to, but updated later upon application of an active low pulse. You should apply this pulse to the following:
 - OUT2 pin for an MIO-16/16D device
 - EXTDACUPDATE pin for an MIO-F/16 device
 - EXTUPDATE pin for the AT-AO-6/10 and Lab and 1200 Series analog output devices (later external update mode)
 - PF15 pin for the E Series devices. To alter the pin and polarity selections you make with this function, for an E Series device, you can call `Select_Signal` with **signal** = `ND_OUT_UPDATE` after you call `AO_Configure`.



Note: *This mode is not valid for the VXI-AO-48XDC.*

Using This Function

`AO_Configure` stores information about the analog output channel on the specified device in the configuration table for the analog channel. For the AT-AO-6/10, the **outputPolarity** and **updateMode** information is stored for channel pairs. For example, analog output channels 0 and 1 are grouped in a channel pair, and a call to

AO_Configure

Continued

`AO_Configure` for channel 0 records the **outputPolarity** and **updateMode** for both channels 0 and 1. Likewise, a call to `AO_Configure` for channel 1 records the **outputPolarity** and **updateMode** for both channels 0 and 1. The AT-AO-6/10 channel pairs are as follows:

AT-AO-6/10 channel pairs:

- Channels 0 and 1.
- Channels 2 and 3.
- Channels 4 and 5.
- Channels 6 and 7 (AT-AO-10 only).
- Channels 8 and 9 (AT-AO-10 only).

`AO_Configure` stores information about the analog output channel on the specified board in the configuration table for the analog channel. The analog output channel configuration table defaults tables default to the following:

- MIO device and AT-AO-6/10:
outputPolarity = 0: Bipolar.
refVoltage = 10 V.
updateMode = 0: Update when written to.
- Lab and 1200 Series analog output devices:
outputPolarity = 0: Bipolar (-5 to +5 V).
updateMode = 0: Updated when written to.
- VXI-AO-48XDC:
outputPolarity = 0; Bipolar (-10 to +10 V).
updateMode = 0: Updated when written to.

If you configure an output channel for later internal update mode (**updateMode** = 1), you can configure no other output channels for later external update mode (**updateMode** = 2). Likewise, if you configure an output channel for later external update mode, you can configure no other output channels for later internal update mode.

If the physical configuration (the jumpered settings) of the analog output channels on your device differs from the default setting, you must call `AO_Configure` with the true configuration information for the remaining analog output functions to operate properly.

AO_Configure

Continued



Note: *The AT-AO-6/10 allows you to physically configure each analog output channel (the jumper setting) for bipolar or unipolar operation. To ensure proper operation, you should configure both channels in a channel pair the same way.*

On the AT-MIO-16X, AT-MIO-64F-5, and E Series devices (except MIO-16XE-50 devices), the calibration constants used for analog output change depending on the polarity of the analog output channels. NI-DAQ always ensures that the calibration constants in use match the current polarity of the channels.

If you change the polarity on the AT-MIO-16X or the AT-MIO-64F-5 by calling `AO_Configure`, NI-DAQ checks if the load area contains the appropriate constants. If so, NI-DAQ loads the constants from the load area. Otherwise, NI-DAQ loads the constants from the factory area for the current polarity and return status code **calConstPolarityConflictError**. The actual loading of calibration constants takes place when you call an AO or WFM function. See the `Calibrate_E_Series` function description for information about calibration constant loading on the E Series devices.

If you want to load constants from some other EEPROM area, you must call the `MIO_Calibrate` function after calling `AO_Configure`.

AO_Update

Format

`status = AO_Update (deviceNumber)`

Purpose

Updates analog output channels on the specified device to new voltage values when the later internal update mode is enabled by a previous call to `AO_Configure`.

Parameters

Input

Name	Type	Description
<code>deviceNumber</code>	i16	slot or device ID number

Using This Function

`AO_Update` issues an update pulse to all analog output channels on the specified device. All analog output channel voltages then simultaneously change to the last value written.

AO_VScale

Format

`status = AO_VScale (deviceNumber, chan, voltage, binVal)`

Purpose

Scales a voltage to a binary value that, when written to one of the analog output channels, produces the specified voltage.

Parameters

Input

Name	Type	Description
deviceNumber	i16	assigned by configuration utility
chan	i16	analog output channel number
voltage	f64	voltage, in volts, to be converted to a binary value

Output

Name	Type	Description
binVal	i16	converted binary value returned

Parameter Discussion

chan is the analog output channel number.

Range: 0 or 1 for the Lab and 1200 Series analog output devices, and MIO devices.
 0 through 5 for AT-AO-6.
 0 through 10 for AT-AO-10.
 0 through 47 for the VXI-AO-48XDC.



Note: *C Programmers*—**binVal** is a pass-by-reference parameter.

AO_VScale

Continued

Using This Function

Using the following formula, `AO_VScale` calculates the binary value to be written to the specified analog output channel to generate an output voltage corresponding to **voltage**.

$$\text{binVal} = (\text{voltage}/\text{refVoltage}) * \text{maxBinVal}$$

where values of **refVoltage** and **maxBinVal** are listed in the following table:

Device	Unipolar		Bipolar	
	refVoltage	maxBinVal	refVoltage	maxBinVal
Most MIO devices	*	4,096	*	2,048
AT-MIO-16X	*	65,536	*	32,768
PCI-MIO-16XE-50 AT-MIO-16XE-50	—	—	10.0	32,768
Lab and 1200 Series analog output devices	10.0	4,096	5.0	2,048
AT-AO-6/10	*	4,096	*	2,048
Note: * indicates that you specify the value of refVoltage in the <code>AO_Configure</code> function call.				

Notice that **refVoltage** is the value you specify in `AO_Configure`. `AO_Configure` (default is 10 V for the AT-MIO-16 and AT-AO-6/10). Because you can independently configure the analog output channels for range and polarity, NI-DAQ can translate the same voltage to different values for each channel.



Note: *Some inaccuracy results in the `binVal` parameter when you use this function on the VXI-AO-48XDC, because this device works with a larger analog output resolution than can be represented by the 16-bit binary output value for `AO_VScale`. The binary output value is designated as the most significant 16 bits of the scaling operation to minimize this inaccuracy. Use the `AO_VWrite` function to prevent this kind of inaccuracy.*

AO_VWrite

Format

`status = AO_VWrite (deviceNumber, chan, voltage)`

Purpose

Accepts a floating-point voltage value, scales it to the proper binary number, and writes that number to an analog output or current channel to change the output voltage.

Parameters

Input

Name	Type	Description
deviceNumber	i16	assigned by configuration utility
chan	i16	analog output channel number
voltage	f64	floating-point value to be scaled and written

Parameter Discussion

chan is the analog output channel number.

Range: 0 or 1 for the AO-2DC, Lab and 1200 Series analog output, and MIO devices.
 0 through 5 for AT-AO-6.
 0 through 9 for AT-AO-10.
 0 through 49 for the VXI-AO-48XDC.

voltage is the floating-point value to be scaled and written to the analog output channel. The range of voltages depends on the type of device, on the jumpered output polarity, and on whether you apply an external voltage reference.

- Default ranges (bipolar, internal voltage reference):
 - MIO device: -10 to +10 V
 - AT-AO-6/10: -10 to +10 V
 - Lab and 1200 Series analog output devices: -5 to +5 V
 - VXI-AO-48XDC: -10 to +10 V
- Default ranges (unipolar, internal voltage reference):
 - AO-2DC device: 0 to +10 V

AO_VWrite

Continued

If you set the output type to current by calling `AO_Change_Parameter`, the floating-point value indicates the current in amps.

Default ranges (unipolar, internal voltage reference):

AO-2DC device: 0 to 0.002 A

VXI-AO-48XDC: 0 to 0.002 A

Using This Function

`AO_VWrite` scales **voltage** to a binary value and then writes that value to the DAC in the analog output channel. If the analog output channel is configured for immediate update, the output voltage or current changes immediately. Otherwise, the output voltage or current changes on a call to `AO_Update` or the application if an external pulse.

If you have changed the output polarity for the analog output channel from the factory setting of bipolar to unipolar, you must call `AO_Configure` with this information for `AO_VWrite` to correctly scale the floating-point value to the binary value.

You also can use this function to calibrate the VXI-AO-48XDC. On this device, writes to channel number 48 affect the voltage or current offset calibration, depending on the output type of this channel as set by the `AO_Change_Parameter` function. In addition, writes to channel number 49 affect the voltage or current gain calibration, which also depends on the output type of the channel as set by the `AO_Change_Parameter` function.

AO_Write

Format

`status = AO_Write (deviceNumber, chan, value)`

Purpose

Writes a binary value to one of the analog output channels, changing the voltage produced at the channel.

Parameters

Input

Name	Type	Description
deviceNumber	i16	assigned by configuration utility
chan	i16	analog output channel number
value	i16	digital value to be written

Parameter Discussion

chan is the analog output channel number.

Range: 0 or 1 for Lab and 1200 Series analog output and MIO devices.
 0 through 5 for AT-AO-6.
 0 through 9 for AT-AO-10.
 0 through 47 for the VXI-AO-48XDC.

value is the digital value to be written to the analog output channel. **value** has several ranges, depending on whether the analog output channel is configured for unipolar or bipolar operations and on the analog output resolution of the device as shown in the following table.

Device	Bipolar	Unipolar
Most devices	-2,048 to +2,047	0 to +4,095
AT-MIO-16X, 16-bit E Series devices	-32,768 to +32,767	0 to +65,535

AO_Write

Continued

Using This Function

AO_Write writes **value** to the DAC in the analog output channel. If you configure the analog output channel for immediate update, which is the default setting, the output voltage or current changes immediately. Otherwise, the output voltage or current changes on a call to AO_Update or the application of an external pulse.



Note: *Some inaccuracy results when you use AO_Write on the VXI-AO-48XDC, because this device works with a larger analog output resolution than can be represented by the 16-bit value parameter. value represents the most significant 16 bits of the DAC, in order to minimize this inaccuracy. Use the AO_VWrite function to prevent this type of inaccuracy.*

Calibrate_1200

Format

status = Calibrate_1200 (device, calOP, saveNewCal, EEPROMloc, calRefChan, grndRefChan, DAC0chan, DAC1chan, calRefVolts, gain)

Purpose

The DAQCard-1200, DAQPad-1200, Lab-PC-1200, Lab-PC-1200AI, PCI-1200, and SCXI-1200 come fully equipped with accurate factory calibration constants. However, if you feel that the device is not performing either analog input or output accurately and suspect the device calibration to be in error, you can use `Calibrate_1200` to obtain a user-defined set of new calibration constants.

A complete set of calibration constants consists of ADC constants for all gains at one polarity plus DAC constants for both DACs, again at the same polarity setting. It is important to understand the polarity rules. The polarity your device was in when a set of calibration constants was created must match the polarity your device is in when those calibration constants are used. For example, calibration constants created when your ADC is in unipolar must be used only for data acquisition when your ADC is also in unipolar.

You can store up to six sets of user-defined calibration constants. These are stored in the EEPROM on your device in places called user calibration areas. Refer to your hardware user manual for more information on these calibration areas. You also can use the calibration constants created at the factory at any time. These are stored in write protected places in the EEPROM called factory calibration areas. There are two of these. One holds constants for bipolar operation and the other for unipolar. One additional area in the EEPROM important to calibration is called the default load table. This table contains four pointers to sets of calibration constants; one pointer each for ADC unipolar constants, ADC bipolar constants, DAC unipolar and DAC bipolar. This table is used by NI-DAQ for calibration constant loading.

It is also important to understand the calibration constant loading rules. The first time a function requiring use of the ADC or DAC is called in an application, NI-DAQ automatically loads a set of calibration constants. At that time, the polarities of your ADC and DACs are examined and the appropriate pointers in the default load table are used. The calibration constant loading is done after the DLL is loaded. If your DLL is ever unloaded and then reloaded again, the calibration constant loading is also done again.

Calibrate_1200

Continued

Note: *Calling this function on an SCXI-1200 with remote SCXI might take an extremely long time. We strongly recommend that you switch your SCXI-1200 to use a parallel port connection before performing the calibration and store the calibration constants in one of the EEPROM storage locations.*



Caution: *Read the calibration chapter in your device user manual before using Calibrate_1200.*

Parameters

Input

Name	Type	Description
device	i16	device number
calOP	i16	operation to be performed
saveNewCal	i16	save new calibration constants
EEPROMloc	i16	storage location on EEPROM
calRefChan	i16	AI channel connected to the calibration voltage
grndRefChan	i16	AI channel that is grounded
DAC0chan	i16	AI channel connected to DAC0
DAC1chan	i16	AI channel connected to DAC1
calRefVolts	f64	DC calibration voltage
gain	f64	gain at which ADC is operating

Calibrate_1200

Continued

Parameter Discussion

calOP determines the operation to be performed.

- 1: Load calibration constants from **EEPROMloc**. If **EEPROMloc** is 0, the default load table is used and NI-DAQ ensures that the constants loaded are appropriate for the current polarity settings. If **EEPROMloc** is any other value you must ensure that the polarity of your device matches those of the calibration constants.
- 2: Calibrate the ADC using DC reference voltage **calRefVolts** connected to **calRefChan**. To calibrate the ADC, you must ground one input channel (**grndRefChan**) and connect a voltage reference between any other channel and AGND (pin 11). After calibration, the calibration constants that were obtained during the process remain in use by the ADC until the device is initialized again.



Note: *The ADC must be in referenced single-ended mode for successful calibration of the ADC.*

- 3: Calibrate the DACs. **DAC0chan** and **DAC1chan** are the analog input channels to which DAC0 and DAC1 are connected, respectively. To calibrate the DACs, you must wrap-back the DAC0 out (pin 10) and DAC1 out (pin 12) to any two analog input channels. After calibration, the calibration constants that were obtained during the process remain in use by the DACs until the device is initialized again.



Note: *The ADC must be in referenced single-ended and bipolar mode and fully calibrated (using calOP = 2) for successful calibration of the DACs.*

- 4: Reserved.
- 5: Edit the default load table so that the set of constants in the area identified by **EEPROMloc** (1–6, 9 or 10) become the default calibration constants for the ADC. NI-DAQ will change either the unipolar or bipolar pointer in the default load table depending on the polarity those constants are intended for. The factory default for the ADC unipolar pointer is **EEPROMloc** = 9. The factory default for the ADC bipolar pointer is **EEPROMloc** = 10. You can specify any user area in **EEPROMloc** after you have run a calibration on the ADC and saved the calibration constants to that user area. Or you can specify **EEPROMloc** = 9 or 10 to reset the default load table to the factory calibration for unipolar and bipolar mode respectively.

Calibrate_1200**Continued**

- 6: Edit the default load table so that the set of constants in the area identified by **EEPROMloc** (1–6, 9 or 10) become the default calibration constants for the DACs. NI-DAQ's behavior for **calOP** = 6 is identical to that for **calOP** = 5. Just substitute DAC everywhere you see ADC.

The following table summarizes the possible values of other parameters depending on the value of **calOP**.

Table 2-15. Possible Calibrate_1200 Parameter Values

calOP	saveNewCal	EEPROMloc	calRefChan	grndRefChan	DAC0chan	DAC1chan	calRefVolts	gain
1	ignored	0–10	ignored	ignored	ignored	ignored	ignored	ignored
2	0 or 1	1–6	AI chan connected to voltage source (0–7)	AI chan connected to ground (0–7)	ignored	ignored	the voltage of the voltage source	1, 2, 5, 10, 50, or 100
3	0 or 1	1–6	ignored	ignored	AI chan connected to DAC0Out (0–7)	AI chan connected to DAC1Out (0–7)	ignored	1, 2, 5, 10, 50, or 100
5	ignored	1–6, 9–10	ignored	ignored	ignored	ignored	ignored	ignored
6	ignored	1–6, 9–10	ignored	ignored	ignored	ignored	ignored	ignored

saveNewCal is valid only when **calOP** is 2 or 3.

- 0: Do not save new calibration constants. Even though they are not permanently saved in the EEPROM, calibration constants created after a successful calibration will remain in use by your device until your device is initialized again.
- 1: Save new calibration constants in **EEPROMloc** (1–6).

Calibrate_1200

Continued

EEPROMloc selects the storage location in the onboard EEPROM to be used. Different sets of calibration constants can be used to compensate for configuration or environmental changes.

- 0: Use the default load table (valid only if **calOP** = 1).
- 1: User calibration area 1.
- 2: User calibration area 2.
- 3: User calibration area 3.
- 4: User calibration area 4.
- 5: User calibration area 5.
- 6: User calibration area 6.
- 7: Invalid.
- 8: Invalid.
- 9: Factory calibration area for unipolar (write protected).
- 10: Factory calibration area for bipolar (write protected).

Notice that the user cannot write into **EEPROMloc** 9 and 10.

calRefChan is the analog input channel connected to the calibration voltage of **calRefVolts** when **calOP** is 2.

Range: 0 through 7.

grndRefChan is the analog input channel connected to ground when **calOP** is 2.

Range: 0 through 7.

DAC0chan is the analog input channel connected to DAC0 when **calOP** is 3.

Range: 0 through 7.

DAC1chan is the analog input channel connected to DAC1 when **calOP** is 3.

Range: 0 through 7.

calRefVolts is the value of the DC calibration voltage connected to **calRefChan** when **calOP** = 2.



Note: *If you are calibrating at a gain other than 1, make sure you apply a voltage so that $\text{calRefVolts} * \text{gain}$ is within the upper limits of the analog input range of the device.*

gain is the device gain setting at which you want to calibrate when **calOP** is 2 or 3. When you perform an analog input operation, a calibration constant for that gain must be available. When you run the `Calibrate_1200` function at a particular gain, the

Calibrate_1200

Continued

device only can be used to collect data accurately at that gain. If you are creating a set of calibration constants that you intend to use then you must be sure to calibrate at all gains at which you intend to sample.

Range: 1, 2, 5, 10, 50, or 100.

Using This Function

A calibration performed in bipolar mode is not valid for unipolar and vice versa. `Calibrate_1200` performs a bipolar or unipolar calibration, or loads the bipolar or unipolar constants (**calOP=1**, **EEPROMloc=0**), depending on the value of the polarity parameter in the last call to `AI_Configure` and `AO_Configure`. If analog input measurements are taken with the wrong set of calibration constants loaded, you might produce erroneous data.

Calibrate for a particular gain if you plan to acquire at that gain. If you calibrate the device yourself make sure you calibrate at a gain that you are likely to use. Each gain has a different calibration constant. When you switch gains, NI-DAQ will automatically load the calibration constant for that particular gain. If you have not calibrated for that gain and saved the constant earlier, an incorrect value will be used.

To set up your own calibration constants in the user area for both unipolar and bipolar configurations you need to complete the following steps. The basic steps are to create and store both unipolar and bipolar ADC calibration constants, and modify the default load table so that NI-DAQ will automatically load your constants instead of the factory constants.

Step 1. Unipolar calibration—Change the polarity of your device to unipolar (by using the `AI_Configure` call or use the NI-DAQ Configuration Utility in Windows). Call `Calibrate_1200` to perform an ADC calibration, as in the following example:

```
status = Calibrate_1200 (device, 2, 1, EEPROMloc, calRefChan,
grndRefChan, 0, 0, calRefVolts, gain)
```

where you specify **device**, **EEPROMloc** (say 1, for example), **calRefChan**, **grndRefChan**, **calRefVolts**, and **gain**.

Next call this function again; for example:

```
status = Calibrate_1200 (device, 5, 0, EEPROMloc, 0, 0, 0, 0, 0, 0)
```

where the **device** and **EEPROMloc** are the same as in the first function call.

Calibrate_1200

Continued

NI-DAQ will automatically modify the ADC unipolar pointer in the default load table to point to user area 1.

Step 2. Bipolar calibration—Change the polarity of your device to bipolar. Call `Calibrate_1200` to perform another ADC calibration (**calOP**=2) with **saveNewCal**=1 (save) and **EEPROMloc** set to a different user area (say, 2) as shown above. Next, call the function with **calOP**=5 and **EEPROMloc**=2 as shown above. NI-DAQ will automatically modify the ADC bipolar pointer in the default load table to point to user area 2. At this point, you have set up user area 1 to be your default load area when you operate the device in unipolar mode and user area 2 to be your default load area when you operate the device in bipolar mode. The loading of the appropriate constants will be handled automatically by NI-DAQ.

Failed calibrations leave your device in an incorrectly calibrated state. If you run this function with **calOp**=2 or 3 and receive an error, you must reload a valid set of calibration constants. If you have a valid set of user defined constants in one of the user areas you can load them. Otherwise you should reload the factory constants.



Note: *If you are using remote SCXI, the time this function might take will depend on the baud rate settings, where slower baud rates will cause this function to take longer. You also might want to call `Timeout_Config` to set your device's timeout limit to a longer value, if you do obtain a `timeoutError` from this function.*

Calibrate_E_Series

Format

status = Calibrate_E_Series (deviceNumber, calOP, setOfCalConst, calRefVolts)

Purpose

Use this function to calibrate your E Series device and to select a set of calibration constants to be used by NI-DAQ.



Caution: *Read the calibration chapter in your device user manual before using Calibrate_E_Series.*



Note: *Analog output channels and the AO and WFM functions do not apply to the AI E Series devices.*

Parameters

Input

Name	Type	Description
deviceNumber	i16	assigned by configuration utility
calOP	u32	operation to be performed
setOfCalConst	u32	set of calibration constants or the EEPROM location to use
calRefVolts	f64	DC calibration voltage

Parameter Discussion

The legal ranges for the **calOp** and **setOfCalConst** parameters are given in terms of constants that are defined in the header file. The header file you should use depends on which of the following languages you are using:

- C programmers—NIDAQCNS.H (DATAACQ.H for LabWindows/CVI)
- BASIC programmers—NIDAQCNS.INC
- Pascal programmers—NIDAQCNS.PAS

Calibrate_E_Series

Continued

calOP determines the operation to be performed.

Range:

ND_SET_DEFAULT_LOAD_AREA: Make **setOfCalConst** the default load area; do not perform calibration.

ND_SELF_CALIBRATE: Perform self-calibration of the device.

ND_EXTERNAL_CALIBRATE: Perform external calibration of the device.

setOfCalConst selects the set of calibration constants to be used by NI-DAQ. These calibration constants reside in the onboard EEPROM or are maintained by NI-DAQ.

Range:

ND_FACTORY_EEPROM_AREA: Factory calibration area of the EEPROM. You cannot modify this area, so you can set **setOfCalConst** to

ND_FACTORY_EEPROM_AREA

only when **calOP** is set to

ND_SET_DEFAULT_LOAD_AREA.

ND_NI_DAQ_SW_AREA: NI-DAQ maintains calibration constants internally; no writing into the EEPROM occurs. You cannot use this setting when **calOP** is set to ND_SET_DEFAULT_LOAD_AREA. This setting is useful if you want to calibrate your device repeatedly during your program, and you do not want to store the calibration constants in the EEPROM.

ND_USER_EEPROM_AREA: For the user calibration area of the EEPROM. If **calOP** is set to ND_SELF_CALIBRATE or ND_EXTERNAL_CALIBRATE, the new calibration constants will be written into this area, and this area will become the new default load area. You can use this setting if you want to run several NI-DAQ applications during one measurement session conducted at same temperature, and you do not want to recalibrate your device in each application.

calRefVolts is the value of the DC calibration voltage connected to analog input channel 0 when **calOP** is ND_EXTERNAL_CALIBRATE. This parameter is ignored when **calOP** is ND_SET_DEFAULT_LOAD_AREA or ND_SELF_CALIBRATE.

Calibrate_E_Series

Continued

Range:

12-bit E Series devices: +6.0 to +10.0 V

16-bit E Series devices: +6.0 to +9.999 V

Using This Function

Your device contains calibration D/A converters (calDACs) that are used for fine-tuning the analog circuitry. The calDACs must be programmed (loaded) with certain numbers called calibration constants. Those constants are stored in non-volatile memory (EEPROM) on your device or are maintained by NI-DAQ. To achieve specification accuracy, you should perform an internal calibration of your device just before a measurement session but after your computer and the device have been powered on and allowed to warm up for at least 15 minutes. Frequent calibration produces the most stable and repeatable measurement performance. The device is not affected negatively if you recalibrate it as often as you want.

Two sets of calibration constants can reside in two *load areas* inside the EEPROM; one set is programmed at the factory, and the other is left for the user. One load area in the EEPROM corresponds to one set of constants. The load area NI-DAQ uses for loading calDACs with calibration constants is called the default load area. When you get the device from the factory, the default load area is the area that contains the calibration constants obtained by calibrating the device in the factory. NI-DAQ automatically loads the relevant calibration constants stored in the load area the first time you call a function (an AI, AO, DAQ, SCAN and WFM function) that requires them. NI-DAQ also automatically reloads calibration constants whenever appropriate; see the *Calibration Constant Loading by NI-DAQ* section later in this function for details. When you call the `Calibrate_E_Series` function with `setOfCalConst` set to `ND_NI_DAQ_SW_AREA`, NI-DAQ uses a set of constants it maintains in a load area that does not reside inside the EEPROM.



Note: *Calibration of your MIO or AI device takes some time. Do not be alarmed if the `Calibrate_E_Series` function takes several seconds to execute.*



Note: *After powering on your computer, you should wait for some time (typically 15 minutes) for the entire system to warm up before performing the calibration. You should allow the same warm-up time before any measurement session that will take advantage of the calibration constants determined by using the `Calibrate_E_Series` function.*

Calibrate_E_Series

Continued



Caution: *When you call the `Calibrate_E_Series` function with `calOP` set to `ND_SELF_CALIBRATE` or `ND_EXTERNAL_CALIBRATE`, **NI-DAQ will abort any ongoing operations the device is performing and set all configurations to defaults. Therefore, we recommend that you call `Calibrate_E_Series` before calling other NI-DAQ functions or when no other operations are going on.***

Explanations about using this function for different purposes (with different values of `calOP`) are given in the following sections.

Changing the Default Load Area

Set `calOP` to `ND_SET_DEFAULT_LOAD_AREA` if you want to change the area used for calibration constant loading. The storage location selected by `setOfCalConst` becomes the new default load area.

Example:

You want to make the factory area of the EEPROM default load area. You should make the following call:

```
Calibrate_E_Series(deviceNumber, ND_SET_DEFAULT_LOAD_AREA,
ND_FACTORY_EEPROM_AREA, 0.0)
```

Performing Self-Calibration of the Board

Set `calOP` to `ND_SELF_CALIBRATE` if you want to perform self-calibration of your device. The storage location selected by `setOfCalConst` becomes the new default load area.

Example:

You want to perform self-calibration of your device and you want to store the new set of calibration constants in the user area of the EEPROM. You should make the following call:

```
Calibrate_E_Series(deviceNumber, ND_SELF_CALIBRATE,
ND_USER_EEPROM_AREA, 0.0)
```

The EEPROM user area will become the default load area.

Calibrate_E_Series

Continued

Performing External Calibration of the Board

Set `calOP` to `ND_EXTERNAL_CALIBRATE` if you want to perform external calibration of your device. The storage location selected by `setOfCalConst` becomes the new default load area.

Make the following connections before calling the `Calibrate_E_Series` function:

12-bit E Series Devices	16-bit E Series
<ol style="list-style-type: none"> 1. Connect the positive output of your reference voltage source to the analog input channel 8. 2. Connect the negative output of your reference voltage source to the AISENSE line. 3. Connect the DAC0 line (analog output channel 0) to analog input channel 0. 4. If your reference voltage source and your computer are floating with respect to each other, connect the AISENSE line to the AIGND line as well as to the negative output of your reference voltage source. 	<ol style="list-style-type: none"> 1. Connect the positive output of your reference voltage source to analog input channel 0. 2. Connect the negative output of your reference voltage source to analog input channel 8. <p>Note: <i>By performing these first two connections, you supply the reference voltage to analog input channel 0, which is configured for differential operation.</i></p> <ol style="list-style-type: none"> 3. If your reference voltage source and your computer are floating with respect to each other, connect the negative output of your reference voltage source to the AIGND line as well as to analog input channel 8.

Example:

You want to perform an external calibration of your device using an external reference voltage source with a precise 7.0500 V reference, and you want NI-DAQ to maintain a new set of calibration constants without storing them in the EEPROM. You should make the following call:

```
Calibrate_E_Series(deviceNumber, ND_EXTERNAL_CALIBRATE,
ND_NI_DAQ_SW_AREA, 7.0500)
```

The internal NI-DAQ area will become the default load area, and the calibration constants will be lost when your application ends.

Calibrate_E_Series

Continued

Calibration Constant Loading by NI-DAQ

NI-DAQ automatically loads calibration constants into calDACs whenever you call functions that depend on them (AI, AO, DAQ, SCAN, and WFM functions). The following conditions apply:

12-bit E Series Devices	16-bit E Series Devices
<ul style="list-style-type: none"> • The same set of constants is correct for both polarities of analog input. • One set of constants is valid for unipolar, and another set is valid for bipolar configuration of the analog output channels. When you change the polarity of an analog output channel, NI-DAQ reloads the calibration constants for that channel. 	<ul style="list-style-type: none"> • Calibration constants required by the 16-bit E Series devices for unipolar analog input channels are different from those for bipolar analog input channels. If you are acquiring data from one channel, or if all of the channels you are acquiring data from are configured for the same polarity, NI-DAQ selects the appropriate set of calibration constants for you. If you are scanning several channels, and you mix channels configured for unipolar and bipolar mode in your scan list, NI-DAQ loads the calibration constants appropriate for the polarity that analog input channel 0 is configured for. • Analog output channels on the AT-MIO-16XE-50 can only be configured for bipolar operation. Therefore, NI-DAQ always uses the same constants for the analog output channels.

Config_Alarm_Deadband

Format

status = Config_Alarm_Deadband (deviceNumber, mode, chanStr, trigLevel, deadbandWidth, handle, alarmOnMessage, alarmOffMessage, callbackAddr)

Purpose

Notifies NI-DAQ applications when analog input signals meet the alarm-on or alarm-off condition you specified. Also, NI-DAQ will send your application a message or will execute a callback function that you provide.

Parameters

Input

Name	Type	Description
deviceNumber	i16	assigned by configuration utility
mode	i16	add or remove high/low alarm events
chanStr	STR	channel string
trigLevel	f64	trigger level in volts
deadbandWidth	f64	the width of the alarm deadband in volts
handle	i16	handle
alarmOnMessage	i16	user-defined alarm-on message
alarmOffMessage	i16	user-defined alarm-off message
callbackAddr	u32	user callback function address

Parameter Discussion

mode indicates whether to add a new alarm message or remove an old alarm message with the given device.

- 0: Add a high alarm deadband event.
- 1: Add a low alarm deadband event.

Config_Alarm_Deadband

Continued

- 2: Remove a high alarm deadband event.
- 3: Remove a low alarm deadband event.

chanStr is a string description of the trigger analog channel or digital port.

The channel string has one of the following formats:

`xn`

`SCn!MDn!CHn`

`AMn!n`

where

- `x`: AI for analog input channel.
- `n`: Analog channel, digital port, SCXI chassis, SCXI module number, or AMUX-64T device number.
- `SC`: Keyword stands for SCXI chassis.
- `MD`: Keyword stands for SCXI module.
- `CH`: Keyword stands for SCXI channel.
- `AM`: Keyword stands for AMUX-64T device.
- `!`: Delimiter.

For example, the following string specifies onboard analog input channel 5 as the trigger channel:

`AI5`

The following string specifies SCXI channel 1 in SCXI module 2 of SCXI chassis 4 as the trigger channel:

`SC4!MD2!CH1`

The following specifies AMUX channel 34 on the AMUX-64T device 1 as the trigger channel:

`AM1!34`

You also can specify more than one channel as the trigger channel by listing all the channels when specifying the channel number. For example, the following string specifies onboard analog input channel 2, 4, 6, and 8 as the trigger channels:

`AI2, AI4, AI6, AI8`

Config_Alarm_Deadband

Continued

Also, if your channel numbers are consecutive, you can use the following shortcut to specify onboard analog input channels 2 through 8 as trigger channels:

```
AI2:8
```

trigLevel is the alarm limit in volts. **trigLevel** and **deadbandWidth** determine the trigger condition.

deadbandWidth specifies, in volts, the hysteresis window for triggering.

handle is the handle to the window you want to receive a Windows message in when **DAQEvent** happens.

alarmOnMessage and **alarmOffMessage** are messages you define. When the alarm-on condition occurs, NI-DAQ passes **alarmOnMessage** back to you. Similarly, when the alarm-off condition occurs, NI-DAQ passes **alarmOffMessage** back to you. The messages can be any value.

In Windows, you can set the message to a value including any Windows predefined messages such as `WM_PAINT`. However, if you want to define your own message, you can use any value ranging from `WM_USER` (0x400) to 0x7fff. This range is reserved by Microsoft for messages you define.

callbackAddr is the address of the user callback function. NI-DAQ calls this function when **DAQEvent** occurs. See `Config_DAQ_Event_Message` for restrictions on this parameter.

Using This Function

To meet the high alarm-on condition, the input signal must first go below $(\text{trigLevel} - \text{deadbandWidth}/2)$ volts and then go above $(\text{trigLevel} + \text{deadbandWidth}/2)$ volts. On the other hand, to meet the high alarm-off condition, the input signal must first go above $(\text{trigLevel} + \text{deadbandWidth}/2)$ volts and then go below $(\text{trigLevel} - \text{deadbandWidth}/2)$ volts. See Figure 2-1 for an illustration of the high alarm condition.

Config_Alarm_Deadband

Continued

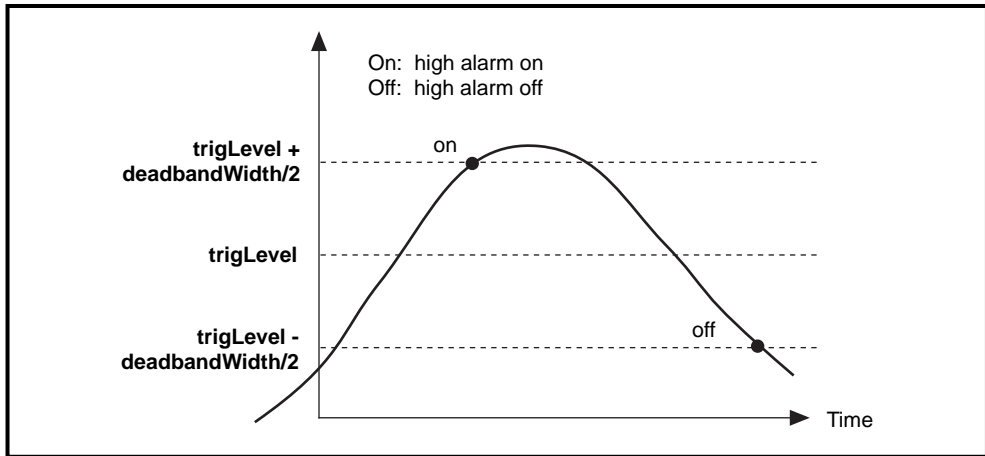

Figure 2-1. High Alarm Deadband

The low alarm deadband trigger condition is the opposite of the high alarm deadband trigger condition. To meet the low alarm-on condition, the input signal must first go above (**trigLevel + deadbandWidth/2**) and then go below (**trigLevel - deadbandWidth/2**). On the other hand, to meet the low alarm-off condition, the input signal must first go below (**trigLevel - deadbandWidth/2**) and then go above (**trigLevel + deadbandWidth/2**). See Figure 2-2 for an illustration of the low alarm condition.

Config_Alarm_Deadband

Continued

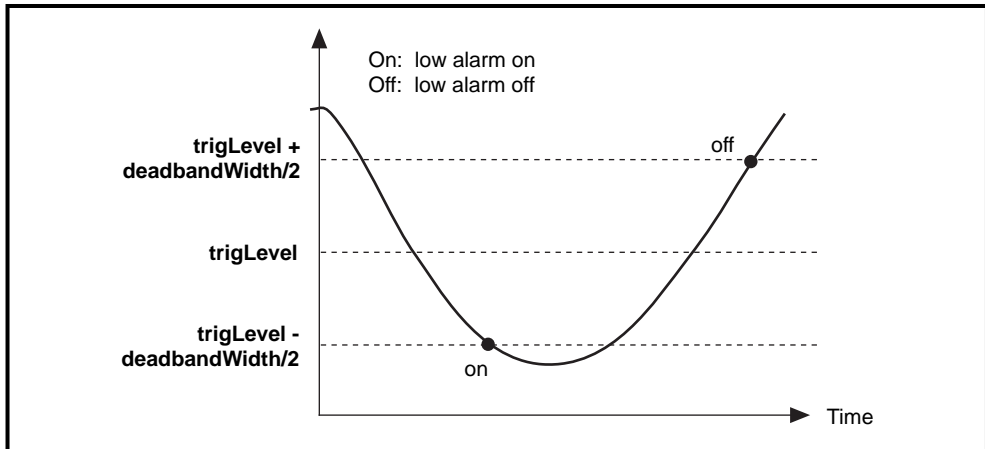

Figure 2-2. Low Alarm Deadband

`Config_Alarm_Deadband` is a high-level function for NI-DAQ event messaging. Because this function uses the current **inputRange** and **polarity** settings to translate **triglevel** and **deadbandWidth** from volts to binary, you should not call `AI_Configure` and change these settings after you have called `Config_Alarm_Deadband`. For more information on NI-DAQ event messaging, see the low-level function `Config_DAQ_Event_Message`. When you are using this function, the analog input data acquisition must be run with interrupts only (programmed I/O mode). You cannot use DMA. See `Set_DAQ_Device_Info` for how to change modes.

Config_ATrig_Event_Message

Format

status = Config_ATrig_Event_Message (deviceNumber, mode, chanStr, trigLevel, windowSize, trigSlope, trigSkipCount, pretrigScans, postTrigScans, handle, message, callbackAddr)

Purpose

Notifies NI-DAQ applications when the trigger channel signal meets certain criteria you specify. NI-DAQ will send your application a message or will execute a callback function that you provide.

Parameters

Input

Name	Type	Description
deviceNumber	i16	assigned by configuration utility
mode	i16	add or remove a message
chanStr	STR	channel string
trigLevel	f64	trigger level in volts
windowSize	f64	hysteresis window size in volts
triggerSlope	i16	trigger slope
trigSkipCount	u32	number of triggers
preTrigScans	u32	number of scans to skip before trigger event
postTrigScans	u32	number of scans after trigger event
handle	i16	handle
message	i16	user-defined message
callbackAddr	u32	user callback function address

Config_ATrig_Event_Message

Continued

Parameter Discussion

mode indicates whether to add a new alarm message or to remove an old alarm message with the given device.

- 0: Remove an existing analog trigger event.
- 1: Add a new analog trigger event.

chanStr is a string description of the trigger analog channel or digital port.

The channel string has one of the following formats:

```
xn
SCn!MDn!CHn
AMn!n
```

where

- x: AI for analog input channel.
- n: Analog channel, digital port, SCXI chassis, SCXI module number, or AMUX-64T device number.
- SC: Keyword stands for SCXI chassis.
- MD: Keyword stands for SCXI module.
- CH: Keyword stands for SCXI channel.
- AM: Keyword stands for AMUX-64T device.
- !: Delimiter.

For example, the following string specifies an onboard analog input channel 5 as the trigger channel:

```
AI5
```

The following string specifies SCXI channel 1 in SCXI module 2 of SCXI chassis 4 as the trigger channel:

```
SC4!MD2!CH1
```

The following specifies AMUX channel 34 on the AMUX-64T device 1 as the trigger channel:

```
AM1!34
```

Config_ATrig_Event_Message

Continued

You also can specify more than one channel as the trigger channel by listing all the channels when specifying channel number. For example, the following string specifies onboard analog input channel 2, 4, 6, and 8 as the trigger channels:

```
AI2, AI4, AI6, AI8
```

Also, if your channel numbers are consecutive, you can use the following shortcut to specify onboard analog input channels 2 through 8 as trigger channels:

```
AI2:8
```

trigLevel is the alarm limit in volts. **trigLevel** and **windowSize** determine the trigger condition.

windowSize is the number of volts below **trigLevel** for positive slope or above the analog trigger level for negative slope that the input signal must go before NI-DAQ recognizes a valid trigger crossing at the analog trigger level.

trigSlope is the slope the input signal should trigger on.

- 0: Trigger on either positive and negative slope.
- 1: Trigger on positive slope.
- 2: Trigger on negative slope.

trigSkipCount is the number of valid triggers NI-DAQ ignores. It can be any value greater than or equal to zero. For example, if **trigSkipCount** is 3, you will be notified when the fourth trigger occurs.

preTrigScans is the number of scans of data NI-DAQ will collect before looking for the very first trigger. Setting **preTrigScans** to 0 will cause NI-DAQ to look for the first trigger as soon as the DAQ process begins.

postTrigScans is the number of scans of data NI-DAQ will collect after the **trigSkipCount** triggers before notifying you.

handle is the handle to the window you want to receive a Windows message in when **DAQEvent** happens.

message is a message you define. When **DAQEvent** happens, NI-DAQ passes **message** back to you. **message** can be any value.

Config_ATrig_Event_Message

Continued

In Windows, you can set **message** to a value including any Windows predefined messages (such as `WM_PAINT`). However, if you want to define your own message, you can use any value ranging from `WM_USER(0x400)` to `0x7fff`. This range is reserved by Microsoft for messages you define.

callbackAddr is the address of the user callback function. NI-DAQ calls this function when **DAQEvent** occurs. See `Config_DAQ_Event_Message` for restrictions on this parameter.

Using This Function

To meet the positive trigger condition, the input signal must first go below (**trigLevel** - **windowSize**) and then go above **trigLevel**. On the other hand, to meet the negative trigger condition, the input signal must first go above (**trigLevel** + **windowSize**) and then go below **trigLevel**. Figure 2-3 shows these conditions.

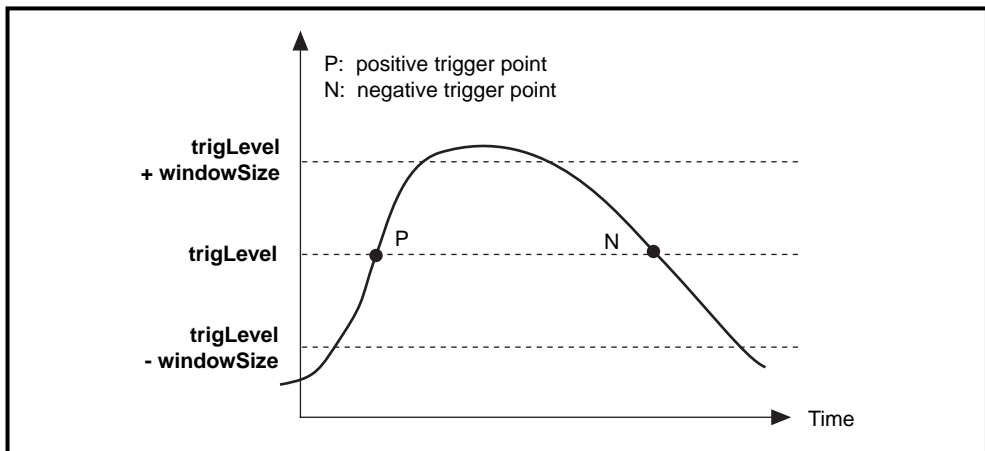

Figure 2-3. Analog Trigger Event

`Config_ATrig_Event_Message` is a high-level function for NI-DAQ event messaging. Because this function uses the current **inputRange** and **polarity** settings to translate **trigLevel** and **windowSize** into binary units, you should not call `AI_Configure` and change these settings after you have called `Config_ATrig_Event_Message`. For more information on NI-DAQ event

Config_ATrig_Event_Message

Continued

messaging, see the low-level function `Config_DAQ_Event_Message`. When you are using this function, the analog input data acquisition must be run with just interrupts (programmed I/O mode). You cannot use DMA. See `Set_DAQ_Device_Info` for how to change modes.

Config_DAQ_Event_Message

Format

status = Config_DAQ_Event_Message (deviceNumber, mode, chanStr, DAQEvent, DAQTrigVal0, DAQTrigVal1, trigSkipCount, preTrigScans, postTrigScans, handle, message, callbackAddr)

Purpose

Notifies NI-DAQ applications when the status of an asynchronous DAQ operation (initiated by a call to `DAQ_Start`, `DIG_Block_Out`, `WFM_Group_Control`, and so on) meets certain criteria you specify. Notification is done through the Windows `PostMessage` API and/or a callback function.

Certain **DAQEvent** options are best suited for low-speed transfers, because they require the processor to examine each data point as it is acquired or transferred. These options include **DAQEvents** 3 through 9. For these options, you cannot use DMA, and the processor has to do more work. The processing burden increases in direct proportion to the speed of the asynchronous operation.

Parameters

Input

Name	Type	Description
deviceNumber	i16	assigned by configuration utility
mode	i16	add or remove a message
chanStr	STR	channel string
DAQEvent	i16	event criteria
DAQTrigVal0	i32	general-purpose trigger value
DAQTrigVal1	i32	general-purpose trigger value
trigSkipCount	u32	number of triggers to skip
preTrigScans	u32	number of scans before trigger event

Config_DAQ_Event_Message

Continued

Name	Type	Description
postTrigScans	u32	number of scans after trigger event
handle	i16	handle
message	i16	user-defined message
callbackAddr	u32	user callback function address

Parameter Discussion

mode indicates whether to add a new message, remove an old message, or clear all messages associated with the given device.

- 0: Clear all messages associated with the device including messages configured with `Config_Alarm_Deadband` and `Config_ATrig_Event_Message`.
- 1: Add a new message.
- 2: Remove an existing message.

chanStr is a string description of the trigger analog channel(s) or digital port(s).

The channel string has one of the following formats:

`xn`

`SCn!MDn!CHn`

`AMn!n`

where

- x: AI for analog input channel.
AO for analog output channel.
DI for digital input channel.
DO for digital output channel.
CTR for counter.
EXT for external timing input.
- n: Analog channel, digital port, counter, SCXI chassis, SCXI module number, or AMUX-64T device number
- SC: Keyword stands for SCXI chassis.

Config_DAQ_Event_Message

Continued

MD: Keyword stands for SCXI module.
 CH: Keyword stands for SCXI channel.
 AM: Keyword stands for AMUX-64T device.
 !: Delimiter.

For example, the following string specifies an onboard analog input channel 5 as the trigger channel:

```
AI5
```

When using messaging with an SCXI module in Parallel mode, you must refer to the channels by their onboard channel numbers, not their SCXI channel numbers.

The following string specifies SCXI channel 1 in SCXI module 2 of SCXI chassis 4 as the trigger channel:

```
SC4!MD2!CH1
```

The following specifies AMUX channel 34 on the AMUX-64T device 1 as the trigger channel:

```
AM1!34
```

You can specify only one AMUX channel in the **chanStr** parameter.

You also can specify more than one channel as the trigger channel by listing all the channels when specifying channel number. For example, the following string specifies onboard analog input channel 2, 4, 6, and 8 as the trigger channels:

```
AI2, AI4, AI6, AI8
```

Also, if your channel numbers are consecutive, you can use the following shortcut to specify onboard analog input channels 2 through 8 as trigger channels:

```
AI2:8
```

DAQEvent indicates the event criteria for user notification. The following table describes the different types of messages available in NI-DAQ. A *scan* is defined as one pass through all the analog input or output channels or digital ports that are part of your asynchronous DAQ operation.



Note: *If you are using a DAQ device in a remote SCXI configuration for digital I/O operations, DAQ events are not supported.*

Config_DAQ_Event_Message

Continued

Table 2-16. DAQEvent Messages

DAQEvent Type	Code	Description of Message	Usable devices <Usable operations>
Acquire or generate <i>N</i> scans	0	Send exactly one message when an asynchronous operation has completed DAQTrigVal0 scans.	MIO devices <AI, AO> AI devices <AI> Lab and 1200 Series devices <AI, AO, DIO> AT-AO-6/10 <AO> 516 and LPM devices, DAQCard-500/700 AT-DIO-32F and DAQDIO 6533 devices<DIO> PC-DIO-24/PnP, DAQCard-DIO-24, PC-DIO-96/PnP, PCI-DIO-96
Every <i>N</i> scans	1	Send a message each time an asynchronous operation completes a multiple of DAQTrigVal0 scans. chanStr indicates the type of channel or port, but the actual channel or port number is ignored.	MIO devices <AI, AO> AI devices <AI> Lab and 1200 Series devices <AI, AO, DIO> AT-AO-6/10 <AO> 516 and LPM devices, DAQCard-500/700 AT-DIO-32F and DAQDIO 6533 (DIO-32HS) devices <DIO> PC-DIO-24/PnP, PC-DIO-96/PnP, PCI-DIO-96

Config_DAQ_Event_Message

Continued

Table 2-16. DAQEvent Messages (Continued)

DAQEvent Type	Code	Description of Message	Usable devices <Usable operations>
Completed operation or stopped by error	2	Send exactly one message when an asynchronous operation completes or is stopped for an error. chanStr indicates the type of channel or port, but the actual channel or port number is ignored.	MIO devices <AI, AO> AI devices <AI> Lab and 1200 Series devices <AI, AO, DIO> AT-AO-6/10 <AO> 516 and LPM devices, DAQCard-500/700 AT-DIO-32F and DAQDIO 6533 devices <DIO> PC-DIO-24/PnP, DAQCard-DIO-24, PC-DIO-96/PnP, PCI-DIO-96
Voltage out of bounds	3	Send a message each time a data point from any channel in chanStr is outside of the voltage region bounded by DAQTrigVal0 and DAQTrigVal1 , where DAQTrigVal0 \geq DAQTrigVal1 .	MIO and AI devices <AI> Lab and 1200 Series devices <AI> 516 and LPM devices, DAQCard-500/700 <AI>
Voltage within bounds	4	Send a message each time a data point from any channel in chanStr is inside of the voltage region bounded by DAQTrigVal0 and DAQTrigVal1 , where DAQTrigVal0 \geq DAQTrigVal1 .	MIO and AI devices <AI> Lab and 1200 Series devices <AI> 516 and LPM devices, DAQCard-500/700 <AI>

Config_DAQ_Event_Message

Continued

Table 2-16. DAQEvent Messages (Continued)

DAQEvent Type	Code	Description of Message	Usable devices <Usable operations>
Analog positive slope triggering	5	Send a message when data from any channel in chanStr positively triggers on the hysteresis window specified by DAQTrigVal0 and DAQTrigVal1 , where DAQTrigVal0 \geq DAQTrigVal1 . To positively trigger, data must first go below DAQTrigVal1 and above DAQTrigVal0 .	MIO and AI devices <AI> Lab and 1200 Series devices <AI> 516 and LPM devices, DAQCard-500/700 <AI>
Analog negative slope triggering	6	Send a message when data from any channel in chanStr negatively triggers on the hysteresis window specified by DAQTrigVal0 and DAQTrigVal1 , where DAQTrigVal0 \geq DAQTrigVal1 . To negatively trigger, data must first go above DAQTrigVal0 and below DAQTrigVal1 .	MIO and AI devices <AI> Lab and 1200 Series devices <AI> 516 and LPM devices, DAQCard-500/700 <AI>

Config_DAQ_Event_Message

Continued

Table 2-16. DAQEvent Messages (Continued)

DAQEvent Type	Code	Description of Message	Usable devices <Usable operations>
Digital pattern not matched	7	Send a message when data from any digital port in chanStr causes this statement to be true: data AND DAQTrigVal0 NOT EQUAL DAQTrigVal1 . Only the lower word is relevant.	Lab and 1200 Series devices (except an SCXI-1200 with remote SCXI) <DIO> DAQDIO 6533 devices <DIO> PC-DIO-24/PnP, DAQCard-DIO-24, PC-DIO-96/PnP, PCI-DIO-96 <DIO> AT-MIO-16D, AT-MIO-16DE-10 <DIO>
Digital pattern matched	8	Send a message when data from any digital port in chanStr causes this statement to be true: data AND DAQTrigVal0 EQUAL DAQTrigVal1 . Only the lower word is relevant	Lab and 1200 Series devices (except an SCXI-1200 with Remote SCXI) <DIO> DAQDIO 6533 devices <DIO> PC-DIO-24/PnP, DAQCard-DIO-24, PC-DIO-96/PnP, PCI-DIO-96 <DIO> AT-MIO-16D, AT-MIO-16DE-10 <DIO>
Counter pulse event	9	Send a message each time a pulse occurs in a timing signal. You can configure only one such event message at a time on a device, except on the PC-TIO-10, which can have two.	Am9513-based devices PC-TIO-10 <TIO>

Config_DAQ_Event_Message

Continued

DAQEvent=3 through 8—These **DAQEvents** are for interrupt-driven data acquisition only. See `Set_DAQ_Device_Info` for switching between interrupt-driven and DMA-driven data acquisition.

If you are using a DAQDIO 6533 device in pattern match trigger mode, you cannot select **DAQEvent 7** or **8**. Refer to the `DIG_Trigger_Config` function for an explanation of the pattern match trigger mode.

If you are using a Lab or 1200 Series device in pretrigger mode, NI-DAQ will not send any messages you configure for the end of the acquisition. These devices do not generate an interrupt at the end of the acquisition when in pretrigger mode.

DAQEvent=9—NI-DAQ sends a message when a transition (low to high or high to low) appears on a counter output or external timing signal I/O pin. Table 2-17 shows the possible counters and external timing signals that are valid for each supported device.

If you are using one of the counters on the PC-TIO-10 for your timing signal, you must connect the counter output to the EXTIRQ pin either externally through the I/O connector or with the two jumpers on the device. The jumpers connect the OUT2 and OUT7 pins with the EXTIRQ1 and EXTIRQ2 pins, respectively. NI-DAQ returns an error if you specify a counter that is in use. You should use EXT1 for the **chanStr** parameter regardless of which EXTIRQ pin you are using. The PC-TIO-10 can have two of these event messages configured at the same time, therefore you must specify which pin you want to use on the PC-TIO-10 with the **DAQTrigVal0** parameter.

Table 2-17. Valid Counters and External Timing Signals for DAQEvent = 9

Data Acquisition Device	I/O Pin	I/O Pin State Change
AT-MIO-16	OUT2	low to high
AT-MIO-16D	OUT2	low to high
AT-MIO-16F-5	OUT1, OUT2, OUT5, or EXTDACUPDATE*	high to low
AT-MIO-16X	OUT1, OUT2, OUT5, or EXTTMRTRIG*	high to low
AT-MIO-64F-5	OUT1, OUT2, OUT5, or EXTTMRTRIG*	high to low

Config_DAQ_Event_Message

Continued

Table 2-17. Valid Counters and External Timing Signals for DAQEvent = 9 (Continued)

Data Acquisition Device	I/O Pin	I/O Pin State Change
PC-TIO-10	EXTIRQ1 or EXTIRQ2	high to low

To use **DAQEvent** = 9, you must configure the device for interrupt-driven waveform generation. This **DAQEvent** works by using the waveform generation timing system. Thus, you cannot use waveform generation or single point analog output with delayed update mode and this **DAQEvent** at the same time on the same device. Also, **DAQEvent** = 9 is not valid for the E Series devices.

trigSkipCount is the number of valid triggers NI-DAQ ignores. It can be any value greater than or equal to zero. For example, if **trigSkipCount** is 3, NI-DAQ will notify you when the fourth trigger occurs.

preTrigScans is the number of scans of data NI-DAQ will collect before looking for the very first trigger. Setting **preTrigScans** to 0 will cause NI-DAQ to look for the first trigger as soon as the DAQ process begins.

postTrigScans is the number of scans of data NI-DAQ will collect after the triggers before notifying you. Setting **postTrigScans** to 0 will cause event notification to happen as soon as the trigger occurs.

Refer to the following table for further details on usable parameters for each **DAQEvent** type.

Table 2-18. Usable Parameters for Different DAQ Events Codes

Parameter	DAQEvent									
	0	1	2	3	4	5	6	7	8	9
chanStr (where <i>n</i> and <i>m</i> are numbers)	<i>Aln, Dln, DON, SCn, ..., AMnIm, AOn</i>	<i>Aln, Dln, DON, SCn, ..., AMnIm, AOn</i>	<i>Aln, AOn, Dln, DON, SCn, ..., AMnIm</i>	<i>Aln, SCn, ..., AMnIm</i>	<i>Aln, SCn, ..., AMnIm</i>	<i>Aln, SCn, ..., AMnIm</i>	<i>Aln, SCn, ..., AMnIm</i>	<i>Dln, DON</i>	<i>Dln, DON</i>	CTRn, EXTI
DAQTrigVal0	no. of scans, must be greater than 0	no. of scans, must be greater than 0 (see note below)	ignored	upper bound for analog alarm region (binary), must be greater than or equal to DAQTrigVal1	upper bound for analog alarm region (binary), must be greater than or equal to DAQTrigVal1	upper bound for hysteresis window (binary), must be greater than or equal to DAQTrigVal1	upper bound for hysteresis window (binary), must be greater than or equal to DAQTrigVal1	digital pattern mask (decimal)	digital pattern mask (decimal)	EXTTRQ no. (1 or 2) if chanStr = EXTrn for the PC-TIO-10, otherwise ignored
DAQTrigVal1	ignored	ignored	ignored	lower bound for analog alarm region (binary)	lower bound for analog alarm region (binary)	lower bound for hysteresis window (binary)	lower bound for hysteresis window (binary)	digital pattern not to match (decimal)	digital pattern to match (decimal)	ignored
trigSkipCount	ignored	ignored	ignored	ignored	ignored	no. of triggers to skip	no. of triggers to skip	ignored	ignored	ignored
preTrigScans	ignored	ignored	ignored	ignored	ignored	no. of scans before trigger condition is met	no. of scans before trigger condition is met	ignored	ignored	ignored
postTrigScans	ignored	ignored	ignored	ignored	ignored	no. of scans after trigger condition is met	no. of scans after trigger condition is met	ignored	ignored	ignored

Config_DAQ_Event_Message

Continued

For the parameters that are ignored, set them to 0.

For **DAQEvent** = 1, **DAQTrigVal0** must be greater than zero. If you are using DMA with double buffers or a pretrigger data acquisition, **DAQTrigVal0** must be an even divisor of the buffer size in scans.

For **DAQEvent** = 1 on an analog output channel, **DAQTrigVal0** must always be an even divisor of the buffer size or a multiple of it.

handle is the handle to the window you want to receive a Windows message in when **DAQEvent** happens. If **handle** is 0, no Windows messages are sent.

message is a message you define. When **DAQEvent** happens, NI-DAQ passes **message** back to you. **message** can be any value.

callbackAddr is the address of the user callback function. NI-DAQ calls this function when **DAQEvent** occurs. If you do not want to use a callback function, set **callbackAddr** to 0.

Using This Function

This function notifies your application when **DAQEvent** occurs. Using **DAQEvents** eliminates continuous polling of asynchronous operations through NI-DAQ functions.

For example, if you have a double-buffered DAQ application, instead of calling `DAQ_DB_HalfReady` continuously, you can call `Config_DAQ_Event_Message` and set **DAQEvent** to 1 and **DAQTrigVal0** to be one-half your buffer size in units of scans. Then, NI-DAQ will notify your application when it is time to call `DAQ_DB_Transfer`. The same concept applies to digital input/output block functions and analog output functions.

To define a message, call `Config_DAQ_Event_Message` before starting your DAQ process. You can associate more than one message to the same device by calling `Config_DAQ_Event_Message` as many times as you need to.

After you define a message, it remains active until you call `Init_DA_Brds` or `Config_DAQ_Event_Message` to remove messages. To remove a specific message, call `Config_DAQ_Event_Message` with **mode** set to 2. When removing a specific message, make sure to provide all the information defining the message, such as **chanStr** (**SCXIchassisID**, **moduleSlot**, **chanType**, **chan**), **DAQEvent**, **DAQTrigVal0**,

Config_DAQ_Event_Message

Continued

DAQTrigVal1, **trigSkipCount**, **preTrigScans**, **postTrigScans**, **handle**, **message**, and **callbackAddr**.

To remove all messages associated with the device, call `Config_DAQ_Event_Message` with **mode** set to zero and with all other arguments except **deviceNumber** set to zero.

Event notification is done through the Windows API function `PostMessage` and/or a callback function that you define.

When any trigger event happens, NI-DAQ calls `PostMessage` as follows:

```
int PostMessage (HWND handle, UINT message, WPARAM wParam,
                LPARAM lParam)
```

handle and **message** are the same handle and message as previously defined. The least significant byte of **wParam** is the device and the second least significant byte of **wParam** is a boolean flag, **doneFlag**, indicating whether the DAQ process has ended.

doneFlag = 0: Asynchronous operation is still running.

doneFlag = 1: Asynchronous operation has stopped.

lParam contains the number of the scan in which **DAQEvent** occurred.

The following is an example `WindowProc` routine, written in C:

```
LRESULT CALLBACK WindowProc(HWND hWnd, UINT uMsgId, WPARAM wParam, LPARAM
lParam)
{
    static unsigned long int uNIDAQeventCount = 0;
    short DAQeventDevice;
    short doneFlag;
    long scansDone;
    switch (uMsgId)
    {
        case WM_PAINT:
            //..handle this message...
            break;
        case WM_DESTROY:
            //..handle this message...
            break;
        case WM_NIDAQ_MSG:
            //*****
```

Config_DAQ_Event_Message

Continued

```

//put your NI-DAQ Message handling here!
//*****

// increment static counter
uNIDAQeventCount++;
DAQeventDevice = (wParam & 0x00FF);
doneFlag = (wParam & 0xFF00) >> 8;
scansDone = lParam;

//..handle this message...
return 0;
break;
default:
// handle other usual messages...
return DefWindowProc (hWnd, uMsgId, wParam, lParam);
}
}

```

Callback Functions

To enable the callback function, you need to provide the address of the callback routine in **callbackAddr**. Therefore, you must write your application in a programming language that supports function pointers, such as C or Assembly.

If you are using LabWindows/CVI, your callback function is called by means of messaging. No special precautions or prototypes are required.

Callback Functions in Windows 95 and Windows NT

Callbacks are easy and safe to use in Windows 95 and Windows NT. Your callback function is called in the foreground and in the context of your process. You can access your global data, make system calls, or call NI-DAQ from your callback function. However, succeeding events will not be handled until your callback has returned. The time delay between the event and notification (also known as *latency*) is highly variable and depends largely on how loaded your system is. Latency always will be less with a callback than a Windows message because you avoid the latency of the Windows messaging system.

Config_DAQ_Event_Message

Continued

Use the following prototype for your callback function. You can use a different name if you want.

```
void myCallback (HWND hwnd, UINT message, WPARAM wparam, LPARAM  
lparam)
```

Configure_HW_Analog_Trigger

Format

status = **Configure_HW_Analog_Trigger** (**deviceNumber**, **onOrOff**, **lowValue**, **highValue**, **mode**, **trigSource**)

Purpose

Configures the hardware analog trigger. The hardware analog triggering circuitry produces a digital trigger that you can use for any of the signals available through the `Select_Signal` function by selecting **source** = `ND_PFI_0`).

Parameters

Input

Name	Type	Description
deviceNumber	i16	assigned by configuration utility
onOrOff	u32	turns the analog trigger on or off
lowValue	i32	specifies the low level used for analog triggering
highValue	i32	specifies the high level used for analog triggering
mode	u32	the way the triggers are generated
trigSource	u32	the source of the signal used for triggering

Parameter Discussion

Legal ranges for the **onOrOff**, **mode**, and **trigSource** parameters are given in terms of constants that are defined in a header file. The header file you should use depends on which of the following languages you are using:

- C programmers—`NIDAQCNS.H` (`DATAACQ.H` for LabWindows/CVI)
- BASIC programmers—`NIDAQCNS.INC` (Visual Basic for Windows programmers should refer to the *Programming Language Considerations* section in Chapter 1, *Using the NI-DAQ Functions*, for more information.)
- Pascal programmers—`NIDAQCNS.PAS`

Configure_HW_Analog_Trigger

Continued

Use **onOrOff** to inform NI-DAQ whether you want to turn the analog trigger on or off. Legal values for this parameter are `ND_ON` and `ND_OFF`.

Use **lowValue** and **highValue** to specify the levels you want to use for triggering. The legal range for the two values is 0 to 255 (0–4,095 for 16-bit boards). In addition, **lowValue** must be less than **highValue**. The voltage levels corresponding to **lowValue** and **highValue** are as follows:

- When **trigSource** = `ND_PFI_0`, 0 corresponds to -10 V and 255 (4,095 for the 16-bit boards) corresponds to +10 V; values between 0 and 255 (4,095 for 16-bit boards) are distributed evenly between -10 V and +10 V. You can use `ND_PFI_0` as the analog signal you are triggering off of at the same time you designate `ND_PFI_0` as a source for a `Select_Signal` **signal**.
- When **trigSource** = `ND_THE_AI_CHANNEL` and the channel is in bipolar mode, 0 corresponds to -5 V, 255 corresponds to +5 V; values between 0 and 255 are evenly distributed between -5 V and +5 V. (For the 16-bit boards: 0 corresponds to -10 V, 4,095 corresponds to +10 V, and values between 0 and 4,095 are evenly distributed between -10 V and +10 V.) When **trigSource** = `ND_THE_AI_CHANNEL` and the channel is in unipolar mode, 0 corresponds to 0 V, 255 (4,095 for the 16-bit boards) corresponds to +10 V; values between 0 and 255 (4,095 for the 16-bit boards) are evenly distributed between 0 V and +10 V.

The end of this section contains an example calculation for **lowValue**.

Use the **mode** parameter to tell NI-DAQ how you want analog triggers to be converted into digital triggers that the onboard hardware can use for timing.

Configure_HW_Analog_Trigger

Continued

The following paragraphs and figures show all of the available modes and illustrations of corresponding trigger generation scenarios. Values specified by **highValue** and **lowValue** are represented using dashed lines, and the signal used for triggering is represented using a solid line.

- **ND_BELOW_LOW_LEVEL**—The trigger is generated when the signal value is less than the **lowValue**. **highValue** is unused.

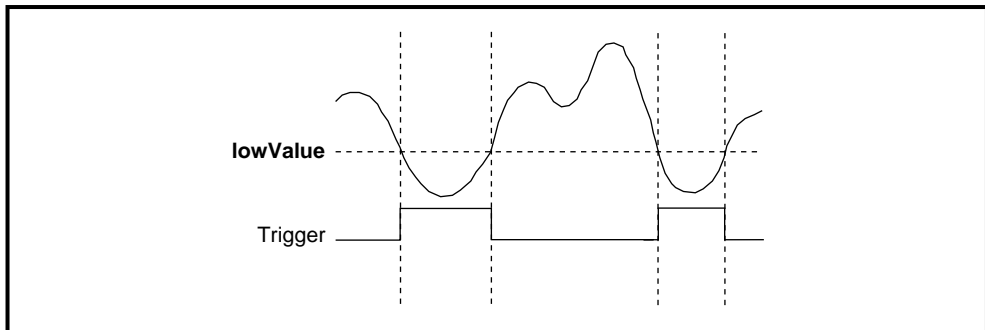

Figure 2-4. ND_BELOW_LOW_LEVEL

- **ND_ABOVE_HIGH_LEVEL**—The trigger is generated when the signal value is greater than the **highValue**. **lowValue** is unused.

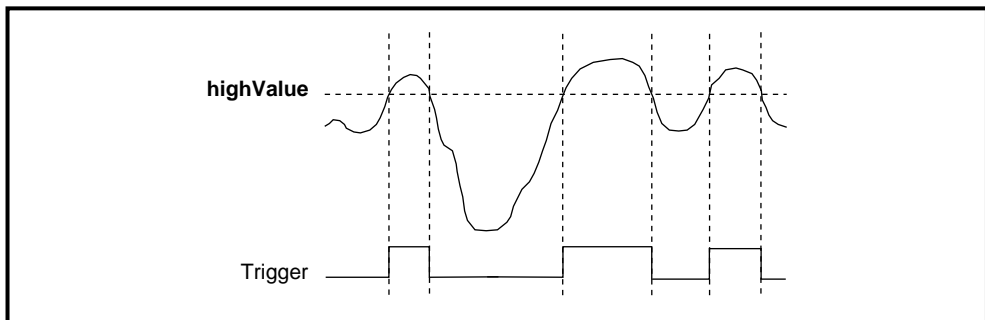

Figure 2-5. ND_ABOVE_HIGH_LEVEL

Configure_HW_Analog_Trigger

Continued

- **ND_INSIDE_REGION**—The trigger is generated when the signal value is between the **lowValue** and the **highValue**.

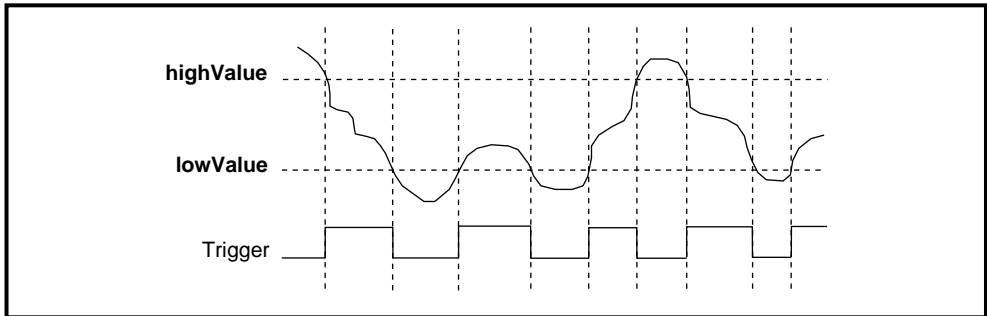

Figure 2-6. ND_INSIDE_REGION

- **ND_HIGH_HYSTERESIS**—The trigger is generated when the signal value is greater than the **highValue**, with hysteresis specified by **lowValue**.

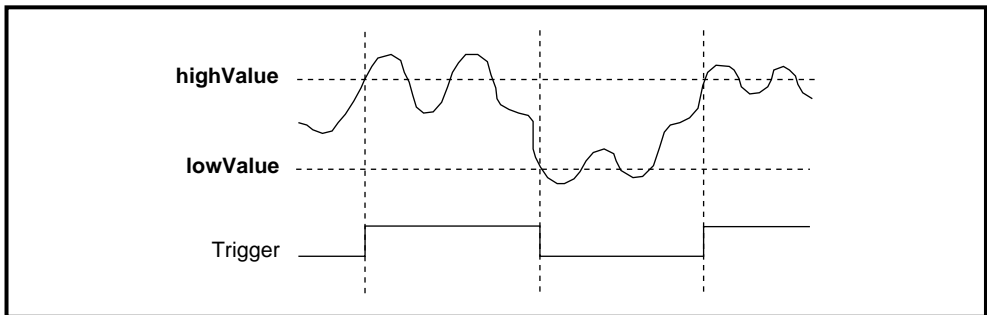

Figure 2-7. ND_HIGH_HYSTERESIS

Configure_HW_Analog_Trigger

Continued

- **ND_LOW_HYSTERESIS**—The trigger is generated when the signal value is less than the **lowValue**, with hysteresis specified by **highValue**.

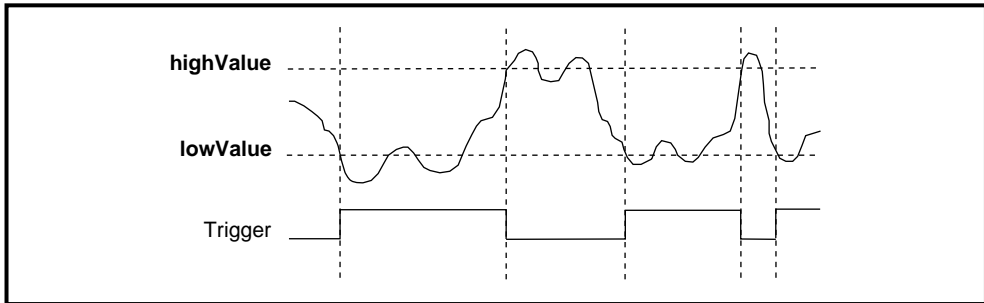

Figure 2-8. ND_LOW_HYSTERESIS

Use the **trigSource** parameter to specify the source of the trigger you want to use. The legal values are **ND_PFI_0** and **ND_THE_AI_CHANNEL**.

Set **trigSource** to **ND_PFI_0** if you want the trigger to come from the PFI0/TRIG1 pin. You need to connect the analog signal you want to use for triggering to the PFI0/TRIG1 pin. If you want to generate triggers based on an analog signal that takes a wide range of values between -10 V and +10 V, you should use this setting.

You should select **ND_THE_AI_CHANNEL** for **trigSource** only if you want to generate triggers based on a low-range analog signal, if you are concerned about signal quality and are using a shielded cable, or if you want the trigger to be based on an analog input channel in the differential mode. Using this selection is non-trivial.

If you set **trigSource** to **ND_THE_AI_CHANNEL**, you can use the signal connected to one of the analog input pins for triggering. In this case, the signal is amplified on the device before it is used for trigger generation. You can use this source selection under the following conditions:

- You want to perform data acquisition from a single analog input channel (the DAQ family of functions). You only can use the channel you are acquiring from for analog triggering.

Configure_HW_Analog_Trigger

Continued

- You want to perform data acquisition from more than one analog input channel (a combination of the DAQ and SCAN families of functions). The only analog input channel you can use as the start trigger is the first channel from your list of channels. You cannot use this form of the analog trigger for the stop trigger in case of pretriggered data acquisition.
- You do not want to perform any analog input operations (the AI, DAQ, and SCAN families of functions). You must use `AI_Setup` to select the analog input channel you want to use and the gain of the instrumentation amplifier. You also can use `AI_Configure` to alter the configuration of the analog input channel.
- You want to use `AI_Check`, and you want to use the analog trigger for conversion timing. You do not have to perform any special steps.

The reason for these constraints is that if you are scanning among several analog input channels, signals from those channels are multiplexed in time, and the analog triggering circuitry is unable to distinguish between signals from individual channels in this case.

Using This Function

When you use this function, you activate the onboard analog triggering hardware. This onboard hardware generates a digital trigger that the DAQ-STC then uses for timing and control. To use the analog trigger, you need to use this function and the `Select_Signal` function. If you want to use analog triggering, use as much hysteresis as your application allows because the circuitry used for this purpose is very noise-sensitive.

When you use `Select_Signal`, set **source** to `ND_PFI_0` for your signal, and set **polarity** as appropriate. Notice that the two polarity selections give you timing control in addition to the five triggering modes listed here.

For example, if you set **source** to `ND_THE_AI_CHANNEL`, the channel you are interested in is in bipolar mode, you want a gain of 100, and you want to set the voltage window for triggering to +35 mV and +45 mV for your original signal (that is, signal before amplification by the onboard amplifier), you should make the following programming sequence:

12-bit boards:

```
status = Configure_HW_Analog_Trigger (deviceNumber, ND_ON, 218, 243, mode,  
ND_THE_AI_CHANNEL)
```

Configure_HW_Analog_Trigger

Continued

Status = Select_Signal (deviceNumber, ND_IN_START_TRIGGER, ND_PFI_0, ND_LOW_TO_HIGH)

16-bit boards:

status = Configure_HW_Analog_Trigger (deviceNumber, ND_ON, 2764, 2969, mode, ND_THE_AI_CHANNEL)

status = Select_Signal (deviceNumber, ND_IN_START_TRIGGER, ND_PFI_0, ND_LOW_TO_HIGH)

To calculate **lowValue** in the previous example, do the following:

1. Multiply 35 mV by 100 to adjust for the gain to get 3.5 V.
2. Use the following formula to map the 3.5 V from the -5 V to +5 V scale to a value on the 0 to 255 (0–4,095 for the 16-bit boards) scale:

$$\text{value} = (3.5/5 + 1) * 128 = 218 \text{ (for the 0 to 255 case)}$$

Use the following formula to map the 3.5 V from the -10 V to +10 V scale to a value on the 0 to 4,095 scale:

$$\text{value} = (3.5/10 + 1) * 2,048 = 2,764 \text{ (for the 0 to 4,095 case)}$$

In general, the scaling formulas are as follows:

- For an analog input channel in the bipolar mode:
 - 12-bit boards: $\text{value} = (\text{voltage}/5 + 1) * 128$
 - 16-bit boards: $\text{value} = (\text{voltage}/10 + 1) * 2048$
- For an analog input channel in the unipolar mode:
 - 12-bit boards: $\text{value} = (\text{voltage}/10) * 256$
 - 16-bit boards: $\text{value} = (\text{voltage}/10) * 4096$
- For the PFI0/TRIG1 pin:
 - 12-bit boards: $\text{value} = (\text{voltage}/10 + 1) * 128$
 - 16-bit boards: $\text{value} = (\text{voltage}/10 + 1) * 2048$

If you apply any of the formulas and get a value equal to 256, use the value 255 instead; if you get 4,096 with the 16-bit boards, use 4,095 instead.

Configure_HW_Analog_Trigger

Continued

You can use the following programming sequence to set up an acquisition to be triggered using the hardware analog trigger, where the trigger source is the PFI0/TRIG1 pin:

```
status = Configure_HW_Analog_Trigger (deviceNumber, ND_ON, lowValue,  
highValue, mode, ND_PFI_0)
```

```
status = Select_Signal (deviceNumber, ND_IN_START_TRIGGER, ND_PFI_0,  
ND_LOW_TO_HIGH)
```

CTR_Config

Format

`status = CTR_Config (deviceNumber, ctr, edgeMode, gateMode, outType, outPolarity)`

Purpose

Specifies the counting configuration to use for a counter.

Parameters

Input

Name	Type	Description
deviceNumber	i16	assigned by configuration utility
ctr	i16	counter number
edgeMode	i16	count rising or falling edges
gateMode	i16	gating mode to be used
outType	i16	type of output generated
outPolarity	i16	output polarity

Parameter Discussion

ctr is the counter number.

Range: 1, 2, or 5 for an MIO device except the E Series devices.
1 through 10 for a PC-TIO-10.

edgeMode indicates which edge of the input signal that the counter should count.

edgeMode must be either 0 or 1.

- 0: counter counts rising edges.
- 1: counter counts falling edges.

gateMode selects the gating mode to be used by the counter. There are eight different gating modes. Each gating mode has been assigned a number between zero and 7. The available gating modes are as follows:

- 0: No gating used.
- 1: High-level gating of counter **ctr** used.
- 2: Low-level gating of counter **ctr** used.

CTR_Config

Continued

- 3: Edge-triggered gating used—rising edge of counter **ctr**.
- 4: Edge-triggered gating used—falling edge of counter **ctr**.
- 5: Active high on terminal count of next lower-order counter.
- 6: Active high on gate of next higher-order counter.
- 7: Active high on gate of next lower-order counter.
- 8: Special gating.

outType selects which type of output is to be generated by the counter. The counters generate two types of output signals: TC toggled output and TC pulse output.

- 0: TC toggled output type used.
- 1: TC pulse output type used.

outPolarity selects the output polarity used by the counter.

- 0: Positive logic output.
- 1: Negative logic (inverted) output.

Using This Function

If you select TC pulse output type, **outPolarity** = 0 means that NI-DAQ generates active logic-high terminal count pulses. **outPolarity** = 1 means that NI-DAQ generates active logic-low terminal count pulses. Similarly, if you select TC toggled output type, then **outPolarity** = 0 means the OUT signal toggles from low to high on the first TC. **outPolarity** = 1 means the OUT signal toggles from high to low on the first TC.

`CTR_Config` saves the parameters in the configuration table for the specified counter. NI-DAQ uses this configuration table when the counter is set up for an event-counting, pulse output, or frequency output operation. You can use `CTR_Config` to take advantage of the many counter modes.

The default settings for the counter configuration modes are as follows:

- edgeMode** = 0: Counter counts rising edges.
- gateMode** = 0: No gating used.
- outType** = 0: TC toggled output type used.
- outPolarity** = 0: Positive logic output used.

If you want to change the counter configuration from this default setting, you must call `CTR_Config` and indicate which configuration you want before initiating any other counter operation.

CTR_Config

Continued

Counter configuration settings applied through this function persist when waveform generation functions use the same counter. For example, to externally trigger a waveform generation option, use this function to change the **gatemode** to 1 (high-level gating), and then call the waveform generation functions. The waveform generation is delayed until a high-level signal appears on the gate pin on the I/O connector. Notice that this is really not a trigger signal but is a gating signal, as the waveform generation pauses if the gate goes low at any time. Due to limitations of the Am9513 counter/timer chip, it is not possible to use **gateModes** 3 and 4. You are responsible for producing a signal that stays high for the duration of the waveform generation operation.

CTR_EvCount

Format

`status = CTR_EvCount (deviceNumber, ctr, timebase, cont)`

Purpose

Configures the specified counter for an event-counting operation and starts the counter.

Parameters

Input

Name	Type	Description
deviceNumber	i16	assigned by configuration utility
ctr	i16	counter number
timebase	i16	timebase value
cont	i16	whether counting continues

Parameter Discussion

ctr is the counter number.

Range: 1, 2, or 5 for an MIO device except the E Series devices.
1 through 10 for a PC-TIO-10.

timebase selects the timebase, or resolution, to be used by the counter. **timebase** has the following possible values:

- 1: Internal 5 MHz clock used as timebase (200 ns resolution) (AT-MIO-16F-5, AT-MIO-64F-5, AT-MIO-16X, and PC-TIO-10 only).
- 0: TC signal of **ctr**-1 used as timebase.
- 1: Internal 1 MHz clock used as timebase (1 μ s resolution).
- 2: Internal 100 kHz clock used as timebase (10 μ s resolution).
- 3: Internal 10 kHz clock used as timebase (100 μ s resolution).
- 4: Internal 1 kHz clock used as timebase (1 ms resolution).
- 5: Internal 100 Hz clock used as timebase (10 ms resolution).
- 6: SOURCE1 used as timebase if $1 \leq \mathbf{ctr} \leq 5$ or SOURCE 6 used as timebase if $6 \leq \mathbf{ctr} \leq 10$.
- 7: SOURCE2 used as timebase if $1 \leq \mathbf{ctr} \leq 5$ or SOURCE 7 used as timebase if $6 \leq \mathbf{ctr} \leq 10$.

CTR_EvCount

Continued

- 8: SOURCE3 used as timebase if $1 \leq \mathbf{ctr} \leq 5$ or SOURCE 8 used as timebase if $6 \leq \mathbf{ctr} \leq 10$.
- 9: SOURCE4 used as timebase if $1 \leq \mathbf{ctr} \leq 5$ or SOURCE 9 used as timebase if $6 \leq \mathbf{ctr} \leq 10$.
- 10: SOURCE5 used as timebase if $1 \leq \mathbf{ctr} \leq 5$ or SOURCE 10 used as timebase if $6 \leq \mathbf{ctr} \leq 10$.
- 11: GATE 1 used as timebase if $1 \leq \mathbf{ctr} \leq 5$ or GATE6 used as timebase if $6 \leq \mathbf{ctr} \leq 10$.
- 12: GATE 2 used as timebase if $1 \leq \mathbf{ctr} \leq 5$ or GATE7 used as timebase if $6 \leq \mathbf{ctr} \leq 10$.
- 13: GATE 3 used as timebase if $1 \leq \mathbf{ctr} \leq 5$ or GATE8 used as timebase if $6 \leq \mathbf{ctr} \leq 10$.
- 14: GATE 4 used as timebase if $1 \leq \mathbf{ctr} \leq 5$ or GATE9 used as timebase if $6 \leq \mathbf{ctr} \leq 10$.
- 15: GATE 5 used as timebase if $1 \leq \mathbf{ctr} \leq 5$ or GATE10 used as timebase if $6 \leq \mathbf{ctr} \leq 10$.

Set **timebase** to zero if you plan to concatenate counters. Set **timebase** to 1 through 5 for the counter to count one of the five available internal signals. Set **timebase** to 6 through 15 (except 10 for the PC-TIO-10) if you plan to provide an external signal to a counter. This external signal is then the signal NI-DAQ will count for event counting.

cont indicates whether counting continues after the counter reaches 65,535 and rolls over to zero. **cont** can be either zero or 1. If **cont** = 0, event counting stops when the counter reaches 65,535 and rolls over, in which case an overflow condition is registered. If **cont** = 1, event counting continues when the counter rolls over and no overflow condition is registered. **cont** = 1 is useful when more than one counter is concatenated for event counting.

Using This Function

CTR_EvCount configures the specified counter for an event-counting operation. The function configures the counter to count up from zero and to use the gating mode, edge mode, output type, and polarity as specified by the CTR_Config call.



Note: *Edge gating mode does not operate properly during event counting if **cont** = 1. If **cont** = 1, use level gating modes or no-gating mode.*

Applications for CTR_EvCount are discussed in *Event-Counting Applications* in Chapter 3, *Software Overview*, of the *NI-DAQ User Manual for PC Compatibles*.

CTR_EvRead

Format

`status = CTR_EvRead (deviceNumber, ctr, overflow, count)`

Purpose

Reads the current counter total without disturbing the counting process and returns the count and overflow conditions.

Parameters

Input

Name	Type	Description
deviceNumber	i16	assigned by configuration utility
ctr	i16	counter number

Output

Name	Type	Description
overflow	i16	overflow state of the counter
count	u16	current total of the specified counter

Parameter Discussion

ctr is the counter number.

Range: 1, 2, or 5 for an MIO device except the E Series devices.
1 through 10 for a PC-TIO-10.

overflow returns the overflow state of the counter. A counter overflows if it counts up to 65,535 and rolls over to zero on the next count. If **overflow** = 0, no overflow has occurred. If **overflow** = 1, an overflow occurred. See the *Special Considerations for Overflow Detection* section later in this function.

count returns the current total of the specified counter. **count** can be between zero and 65,535. **count** represents the number of edges (either falling or rising edges, not both) that have occurred since the counter started counting.

CTR_EvRead

Continued



Note: *C Programmers—overflow and count are pass-by-reference parameters.*

Using This Function

CTR_EvRead reads the current value of the counter without disturbing the counting process and returns the value in **count**. CTR_EvRead also performs overflow detection and returns the overflow status in **overflow**. Overflow detection and the significance of **count** depend on the counter configuration.

Special Considerations for Overflow Detection

For NI-DAQ to detect an overflow condition, you must configure the counter for TC toggled output type and positive output polarity, and then you must configure the counter to stop counting on overflow (**cont** = 0 in the CTR_EvCount call). If these conditions are not met, the value of **overflow** is meaningless. If more than one counter is concatenated for event-counting applications, you should configure the lower-order counters to continue counting when overflow occurs, and overflow detection is only meaningful for the highest order counter. **count**, returned by CTR_EvRead for the lower-order counters, then represents the module 65,536 event count. See *Event-Counting Applications* in Chapter 3, *Software Overview*, in the *NI-DAQ User Manual for PC Compatibles* for more information.

CTR_FOUT_Config

Format

`status = CTR_FOUT_Config (deviceNumber, FOUT_port, mode, timebase, division)`

Purpose

Disables or enables and sets the frequency of the 4-bit programmable frequency output.

Parameters

Input

Name	Type	Description
deviceNumber	i16	assigned by configuration utility
FOUT_port	i16	frequency output port
mode	i16	enable or disable the programmable frequency output
timebase	i16	timebase value
division	i16	divide-down factor for generating the clock

Parameter Discussion

FOUT_port is the frequency output port to be programmed.

- 1: For FOUT1 on the PC-TIO-10 or FOUT on the MIO device, except the E Series devices.
- 2: For FOUT2 on the PC-TIO-10.

mode selects whether to enable or disable the programmable frequency output. **mode** can be 0 or 1.

- 0: The frequency output signal is turned off to a low-logic state.
- 1: The frequency output signal is enabled.

If **mode** = 0, none of the following parameters apply.

timebase selects the timebase, or resolution, to be used by the programmable frequency output. **timebase** has the following possible values:

- 1: Internal 5 MHz clock used as timebase (200 ns resolution) (AT-MIO-16F-5, AT-MIO-64F-5, AT-MIO-16X, and PC-TIO-10 only).

CTR_FOUT_Config

Continued

- 1: Internal 1 MHz clock used as timebase (1 μ s resolution).
- 2: Internal 100 kHz clock used as timebase (10 μ s resolution).
- 3: Internal 10 kHz clock used as timebase (100 μ s resolution).
- 4: Internal 1 kHz clock used as timebase (1 ms resolution).
- 5: Internal 100 Hz clock used as timebase (10 ms resolution).
- 6: SOURCE1 used as timebase if **FOUT_port** = 1 or SOURCE 6 used as timebase if **FOUT_port** = 2.
- 7: SOURCE2 used as timebase if **FOUT_port** = 1 or SOURCE 7 used as timebase if **FOUT_port** = 2.
- 8: SOURCE3 used as timebase if **FOUT_port** = 1 or SOURCE 8 used as timebase if **FOUT_port** = 2.
- 9: SOURCE4 used as timebase if **FOUT_port** = 1 or SOURCE 9 used as timebase if **FOUT_port** = 2.
- 10: SOURCE5 used as timebase if **FOUT_port** = 1 or SOURCE 10 used as timebase if **FOUT_port** = 2.
- 11: GATE 1 used as timebase if **FOUT_port** = 1 or GATE6 used as timebase if **FOUT_port** = 2.
- 12: GATE 2 used as timebase if **FOUT_port** = 1 or GATE7 used as timebase if **FOUT_port** = 2.
- 13: GATE 3 used as timebase if **FOUT_port** = 1 or GATE8 used as timebase if **FOUT_port** = 2.
- 14: GATE 4 used as timebase if **FOUT_port** = 1 or GATE9 used as timebase if **FOUT_port** = 2.
- 15: GATE 5 used as timebase if **FOUT_port** = 1 or GATE10 used as timebase if **FOUT_port** = 2.

division is the divide-down factor for generating the clock. The clock frequency is then equal to (**timebase** frequency)/**division**.

Range: 1 through 16.

Using This Function

Generates a 50% duty-cycle output clock at the programmable frequency output signal FOUT if mode = 1; otherwise, the FOUT signal is a low-logic state. The frequency of the FOUT signal is the frequency corresponding to **timebase** divided by the **division** factor.

CTR_Period

Format

status = CTR_Period (deviceNumber, ctr, timebase)

Purpose

Configures the specified counter for period or pulse-width measurement.

Parameters

Input

Name	Type	Description
deviceNumber	i16	assigned by configuration utility
ctr	i16	counter number
timebase	i16	timebase value

Parameter Discussion

ctr is the counter number.

Range: 1, 2, or 5 for an MIO device except the E Series devices.
1 through 10 for a PC-TIO-10.

timebase selects the timebase, or resolution, to be used by the counter. **timebase** has the following possible values:

- 1: Internal 5 MHz clock used as timebase (200 ns resolution) (AT-MIO-16F-5, AT-MIO-64F-5, AT-MIO-16X, and PC-TIO-10 only).
- 0: TC signal of **ctr**-1 used as timebase.
- 1: Internal 1 MHz clock used as timebase (1 μ s resolution).
- 2: Internal 100 kHz clock used as timebase (10 μ s resolution).
- 3: Internal 10 kHz clock used as timebase (100 μ s resolution).
- 4: Internal 1 kHz clock used as timebase (1 ms resolution).
- 5: Internal 100 Hz clock used as timebase (10 ms resolution).
- 6: SOURCE1 used as timebase if $1 \leq \mathbf{ctr} \leq 5$ or SOURCE 6 used as timebase if $6 \leq \mathbf{ctr} \leq 10$.
- 7: SOURCE2 used as timebase if $1 \leq \mathbf{ctr} \leq 5$ or SOURCE 7 used as timebase if $6 \leq \mathbf{ctr} \leq 10$.
- 8: SOURCE3 used as timebase if $1 \leq \mathbf{ctr} \leq 5$ or SOURCE 8 used as timebase if $6 \leq \mathbf{ctr} \leq 10$.

CTR_Period

Continued

- 9: SOURCE4 used as timebase if $1 \leq \mathbf{ctr} \leq 5$ or SOURCE 9 used as timebase if $6 \leq \mathbf{ctr} \leq 10$.
- 10: SOURCE5 used as timebase if $1 \leq \mathbf{ctr} \leq 5$ or SOURCE 10 used as timebase if $6 \leq \mathbf{ctr} \leq 10$.
- 11: GATE 1 used as timebase if $1 \leq \mathbf{ctr} \leq 5$ or GATE6 used as timebase if $6 \leq \mathbf{ctr} \leq 10$.
- 12: GATE 2 used as timebase if $1 \leq \mathbf{ctr} \leq 5$ or GATE7 used as timebase if $6 \leq \mathbf{ctr} \leq 10$.
- 13: GATE 3 used as timebase if $1 \leq \mathbf{ctr} \leq 5$ or GATE8 used as timebase if $6 \leq \mathbf{ctr} \leq 10$.
- 14: GATE 4 used as timebase if $1 \leq \mathbf{ctr} \leq 5$ or GATE9 used as timebase if $6 \leq \mathbf{ctr} \leq 10$.
- 15: GATE 5 used as timebase if $1 \leq \mathbf{ctr} \leq 5$ or GATE10 used as timebase if $6 \leq \mathbf{ctr} \leq 10$.

Set **timebase** to 0 if you plan to concatenate counters. Set **timebase** to 1 through 5 for the counter to count one of the five available internal signals. Set **timebase** to 6 through 15 (except 10 for the PC-TIO-10) if you plan to provide an external signal to a counter. This external signal is then the signal NI-DAQ will count for event counting.

Using This Function

CTR_Period configures the specified counter for period and pulse-width measurement. The function configures the counter to count up from zero and to use the gating mode, edge mode, output type, and polarity as specified by the CTR_Config call.

Applications for CTR_Period are discussed in the section *Period and Continuous Pulse-Width Measurement Applications* in Chapter 3, *Software Overview*, of the *NI-DAQ User Manual for PC Compatibles*.

CTR_Pulse

Format

status = CTR_Pulse (deviceNumber, ctr, timebase, delay, pulseWidth)

Purpose

Causes the specified counter to generate a specified pulse-programmable delay and pulse width.

Parameters

Input

Name	Type	Description
deviceNumber	i16	assigned by configuration utility
ctr	i16	counter number
timebase	i16	timebase value
delay	u16	interval before the pulse
pulseWidth	u16	interval of the pulse

Parameter Discussion

ctr is the counter number.

Range: 1, 2, or 5 for an MIO device except the E Series devices.
1 through 10 for a PC-TIO-10.

timebase selects the timebase, or resolution, to be used by the counter. **timebase** has the following possible values:

- 1: Internal 5 MHz clock used as timebase (200 ns resolution) (AT-MIO-16F-5, AT-MIO-64F-5, AT-MIO-16X, and PC-TIO-10 only).
- 0: TC signal of **ctr-1** used as timebase.
- 1: Internal 1 MHz clock used as timebase (1 μ s resolution).
- 2: Internal 100 kHz clock used as timebase (10 μ s resolution).
- 3: Internal 10 kHz clock used as timebase (100 μ s resolution).
- 4: Internal 1 kHz clock used as timebase (1 ms resolution).
- 5: Internal 100 Hz clock used as timebase (10 ms resolution).

CTR_Pulse

Continued

- 6: SOURCE1 used as timebase if $1 \leq \mathbf{ctr} \leq 5$ or SOURCE 6 used as timebase if $6 \leq \mathbf{ctr} \leq 10$.
- 7: SOURCE2 used as timebase if $1 \leq \mathbf{ctr} \leq 5$ or SOURCE 7 used as timebase if $6 \leq \mathbf{ctr} \leq 10$.
- 8: SOURCE3 used as timebase if $1 \leq \mathbf{ctr} \leq 5$ or SOURCE 8 used as timebase if $6 \leq \mathbf{ctr} \leq 10$.
- 9: SOURCE4 used as timebase if $1 \leq \mathbf{ctr} \leq 5$ or SOURCE 9 used as timebase if $6 \leq \mathbf{ctr} \leq 10$.
- 10: SOURCE5 used as timebase if $1 \leq \mathbf{ctr} \leq 5$ or SOURCE 10 used as timebase if $6 \leq \mathbf{ctr} \leq 10$.
- 11: GATE 1 used as timebase if $1 \leq \mathbf{ctr} \leq 5$ or GATE6 used as timebase if $6 \leq \mathbf{ctr} \leq 10$.
- 12: GATE 2 used as timebase if $1 \leq \mathbf{ctr} \leq 5$ or GATE7 used as timebase if $6 \leq \mathbf{ctr} \leq 10$.
- 13: GATE 3 used as timebase if $1 \leq \mathbf{ctr} \leq 5$ or GATE8 used as timebase if $6 \leq \mathbf{ctr} \leq 10$.
- 14: GATE 4 used as timebase if $1 \leq \mathbf{ctr} \leq 5$ or GATE9 used as timebase if $6 \leq \mathbf{ctr} \leq 10$.
- 15: GATE 5 used as timebase if $1 \leq \mathbf{ctr} \leq 5$ or GATE10 used as timebase if $6 \leq \mathbf{ctr} \leq 10$.

Set **timebase** to 0 if you plan to concatenate counters. Set **timebase** to 1 through 5 for the counter to use one of the five available internal signals. Set **timebase** to 6 through 15 (except 10 for the PC-TIO-10) if you plan to provide an external clock to the counter.

delay is the delay before NI-DAQ generates the pulse. **delay** can be between 3 and 65,535. Use the following formula to determine the actual time period that **delay** represents:

$$\mathbf{delay} * (\mathbf{timebase} \text{ resolution})$$

pulseWidth is the width of the pulse NI-DAQ will generate. **pulseWidth** can be between 0 and 65,535. Use the following formula to determine the actual time that **pulseWidth** represents:

$$\mathbf{pulseWidth} * (\mathbf{timebase} \text{ resolution})$$

for $1 \leq \mathbf{pulseWidth} \leq 65,535$. **pulseWidth** = 0 is a special case of pulse generation and actually generates a pulse of infinite duration (see the timing diagrams in Figures 2-9 and 2-10).

CTR_Pulse

Continued

Using This Function

`CTR_Pulse` sets up the counter to generate a pulse of the duration specified by **pulseWidth**, after a time delay of the duration specified by **delay**. If you specify no gating, `CTR_Pulse` starts the counter; otherwise, counter operation is controlled by the gate input. The selected timebase determines the timing of pulse generation as shown in Figure 2-9.

You can generate successive pulses by calling `CTR_Restart` or `CTR_Pulse` again. Be sure that the delay period of the previous pulse has elapsed before calling `CTR_Restart` or `CTR_Pulse`. A successive call will wait until the previous pulse is completed before generating the next pulse. In the case where **pulseWidth** = 0 and TC toggle output is used, the output polarity toggles after every call to `CTR_Restart`.

Pulse Generation Timing Considerations

Figure 2-9 shows pulse generation timing for both the TC toggled output and TC pulse output cases. These signals are positive polarity output signals.

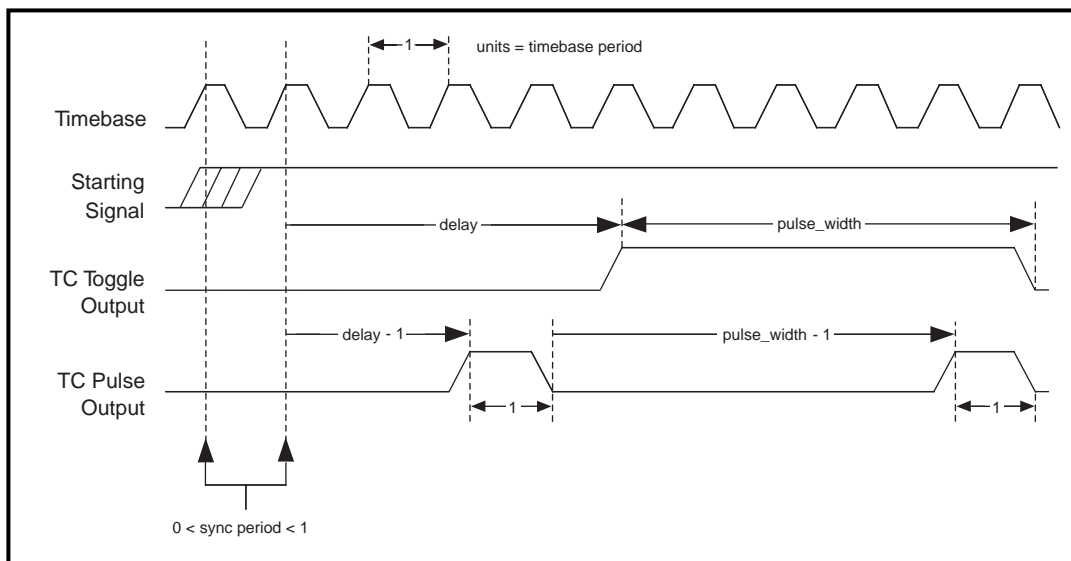

Figure 2-9. Pulse Generation Timing

CTR_Pulse

Continued

An uncertainty is associated with the delay period due to counter synchronization. Counting starts on the first timebase edge *after* NI-DAQ applies the starting signal. The time between receipt of the starting pulse and start of pulse generation can be between (**delay**) and (**delay** + 1) units of the timebase in duration.

pulseWidth = 0 generates a special case signal as shown in Figure 2-10.

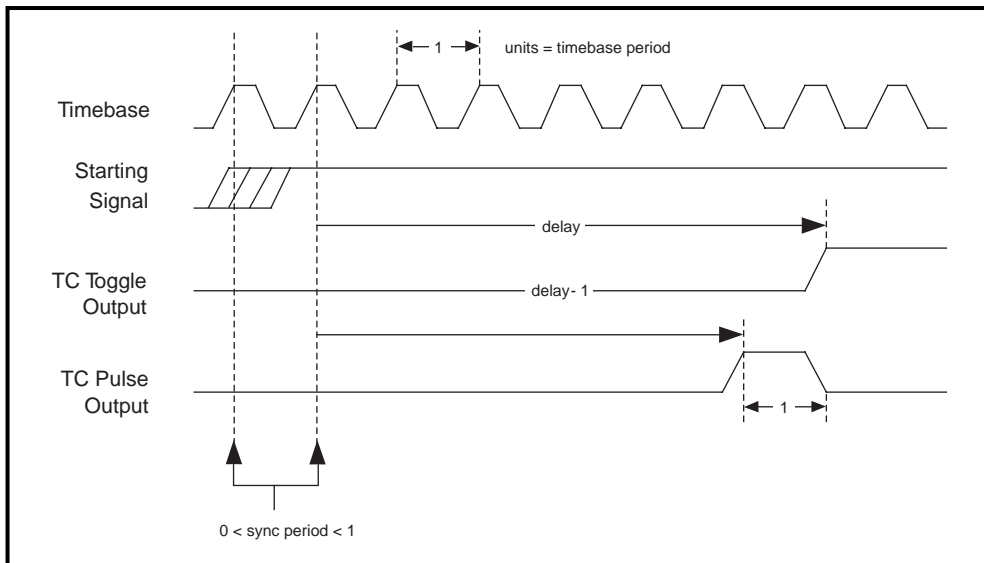

Figure 2-10. Pulse Timing for pulseWidth = 0

CTR_Rate

Format

`status = CTR_Rate (freq, duty, timebase, period1, period2)`

Purpose

Converts frequency and duty-cycle values of a square wave you want into the timebase and period parameters needed for input to the `CTR_Square` function that produces the square wave.

Parameters

Input

Name	Type	Description
freq	f64	frequency you want
duty	f64	duty cycle you want

Output

Name	Type	Description
timebase	i16	onboard source signal used
period1	u16	units of time that the square wave is high
period2	u16	units of time that the square wave is low

Parameter Discussion

freq is the square wave frequency you want in cycles per second (Hz).

Range: 0.0008 through 2,500,000 Hz.

duty is the square wave duty cycle you want as a fraction. With positive output polarity and TC toggled output selected, the fraction expressed by **duty** describes the fraction of a single wavelength of the square wave that is logical high.

Range: 0.0 through 1.0 noninclusive (that is, any value between, but not including, 0.0 and 1.0).

CTR_Rate

Continued

timebase is a code that represents the resolution of the onboard source signal that the counter uses to produce the square wave. You can input the value returned by **timebase** directly to the `CTR_Square` function.

- 1: 1 μ s.
- 2: 10 μ s.
- 3: 100 μ s.
- 4: 1 ms.
- 5: 10 ms.

period1 and **period2** represent the number of units of time (selected by **timebase**) that the square wave is high and low, respectively. The roles of **period1** and **period2** are reversed if the output polarity is negative.

Range: 1 through 65,535.



Note: *C Programmers—timebase, period1, and period2 are pass-by-reference parameters.*

Using This Function

`CTR_Rate` translates a definition of a square wave in terms of frequency and duty cycle into terms of a timebase and two period values. You can then input the timebase and period values directly into the `CTR_Square` function to produce the square wave you want.

`CTR_Rate` emphasizes matching the frequency first and then the duty cycle. That is, if the duty fraction is 0.5 but an odd-numbered total period is needed to produce the frequency you want, the two periods returned by `CTR_Rate` will not be equal and the duty cycle of the square wave will differ slightly from 50 percent. For example, if **freq** is 40,000 Hz and **duty** is 0.50, `CTR_Rate` returns values of 1 for **timebase**, 13 for **period1**, and 12 for **period2**. The resulting square wave has the frequency of 40,000 Hz but a duty fraction of 0.52.

CTR_Reset

Format

status = **CTR_Reset** (**deviceNumber**, **ctr**, **output**)

Purpose

Turns off the specified counter operation and places the counter output drivers in the selected output state.

Parameters

Input

Name	Type	Description
deviceNumber	i16	assigned by configuration utility
ctr	i16	counter number
output	i16	output state of the counter OUT signal driver

Parameter Discussion

ctr is the counter number.

Range: 1, 2, or 5 for an MIO device except the E Series devices.
1 through 10 for a PC-TIO-10.

output indicates the output state of the counter OUT signal driver. **output** can be between 0 and 2 and represents three choices of output state.

- 0: Set OUT signal driver to high-impedance state.
- 1: Set OUT signal driver to low-logic state.
- 2: Set OUT signal driver to high-logic state.

Using This Function

CTR_Reset causes the specified counter to terminate its current operation, clears the counter mode, and places the counter OUT driver in the specified output state. When a counter has performed an operation (a square wave, for example), you must use **CTR_Reset** to stop and clear the counter before setting it up for any subsequent operation of a different type (event counting, for example). You also can use **CTR_Reset** to change the output state of an idle counter.

CTR_Reset

Continued



Note: *The output line of counter 1 on the MIO16/16D, and counters 1, 2, and 5 on the AT-MIO-16F-5, AT-MIO-64F-5, and AT-MIO-16X are pulled up to +5 V while in the high-impedance state.*

CTR_Restart

Format

`status = CTR_Restart (deviceNumber, ctr)`

Purpose

Restarts operation of the specified counter.

Parameters

Input

Name	Type	Description
<code>deviceNumber</code>	i16	assigned by configuration utility
<code>ctr</code>	i16	counter number

Parameter Discussion

`ctr` is the counter number.

Range: 1, 2, or 5 for an MIO device except the E Series devices.
1 through 10 for a PC-TIO-10.

Using This Function

You can use `CTR_Restart` after a `CTR_Stop` operation to allow the suspended counter to resume. If the specified counter was never set up for an operation, `CTR_Restart` returns an error.

You also can use `CTR_Restart` after a `CTR_Pulse` operation to generate additional pulses. `CTR_Pulse` generates the first pulse. In this case, do not call `CTR_Restart` until after the previous pulse has completed.

CTR_Simul_Op

Format

status = CTR_Simul_Op (deviceNumber, numCtrs, ctrList, mode)

Purpose

Configures and simultaneously starts and stops multiple counters.

Parameters

Input

Name	Type	Description
deviceNumber	i16	assigned by configuration utility
numCtrs	i16	number of counters to operate
ctrList	[i16]	array of counter numbers
mode	i16	operating mode

Parameter Discussion

numCtrs is the number of counters to which the operation is performed.

Range: 1 through 10.

ctrList is an array of integers of size **numCtrs** containing the counter numbers of the counters for performing the operation.

Range: 1, 2, or 5 for an MIO device except the E Series devices.
1 through 10 for a PC-TIO-10.



Note: *By default, counters are not reserved for simultaneous operations.*

mode is the operating mode to be performed by this call.

- 0: Cancel reservation of counters specified in **ctrList**.
- 1: Reserve counters specified in **ctrList** for simultaneous start, restart, stop, or count latch operation.
- 2: Perform a simultaneous start/restart on the counters specified in **ctrList**.
- 3: Perform a simultaneous stop on the counters specified in **ctrList**.
- 4: Perform a simultaneous count latch on the counters specified in **ctrlist**. The counters must have been started by a previous call to CTR_EvCount. The counts can be retrieved one at a time by subsequent calls to CTR_EvRead.

CTR_Simul_Op

Continued



Note: *It is not necessary to call CTR_Simul_Op with mode set to 1 before calling CTR_Simul_Op with mode set to 4. That is, it is permissible to start two or more counters at different times and still latch their counts at the same time.*

Using This Function

You can start multiple counters simultaneously for any combination of event counting, square wave generation, or pulse generation. The following sequence is an example of using CTR_Simul_Op:

1. Specify the counters to use by putting their counter numbers into the **ctrList** array.
2. Call CTR_Simul_Op with **mode** = 1 to reserve these counters.
3. Set up the counters by calling CTR_EvCount, CTR_Period, CTR_Square, or CTR_Pulse for each reserved counter. Because these counters are reserved, they will not start immediately by those calls.
4. Call CTR_Simul_Op with **mode** = 2 to start these counters.
5. Call CTR_Simul_Op with **mode** = 3 to stop these counters.
6. Call CTR_Simul_Op with **mode** = 0 to free counters for non-simultaneous operations.

You can stop counters from performing CTR_EvCount, CTR_Period, CTR_Square, or CTR_Pulse simultaneously, regardless of whether they were started by CTR_Simul_Op.

Trying to start unreserved counters simultaneously causes this function to return an error.

Call CTR_Simul_Op with **mode** = 0 to cancel the reserved status of counters specified in **ctrList**.



Note: *On the PC-TIO-10, the 10 counters are included on two counter/timer chips. These counter/timer chips are programmed sequentially. Simultaneous start-and-stop operations that specify counters from both chips will experience a delay between the counters on the first chip (counters 1 through 5) and those on the second chip (counters 6 through 10). NI-DAQ returns a warning condition.*

CTR_Square

Format

status = CTR_Square (deviceNumber, ctr, timebase, period1, period2)

Purpose

Causes the specified counter to generate a continuous square wave output of specified duty cycle and frequency.

Parameters

Input

Name	Type	Description
deviceNumber	i16	assigned by configuration utility
ctr	i16	counter number
timebase	i16	timebase value
period1	u16	period of the square wave
period2	u16	period of the square wave

Parameter Discussion

ctr is the counter number.

Range: 1, 2, or 5 for an MIO device except the E Series devices.
1 through 10 for a PC-TIO-10.

timebase is the timebase, or resolution, to be used by the counter. **timebase** has the following possible values:

- 1: Internal 5 MHz clock used as timebase (200 ns resolution) (AT-MIO-16F-5, AT-MIO-64F-5, AT-MIO-16X, and PC-TIO-10 only).
- 0: TC signal of **ctr-1** used as timebase.
- 1: Internal 1 MHz clock used as timebase (1 μ s resolution).
- 2: Internal 100 kHz clock used as timebase (10 μ s resolution).
- 3: Internal 10 kHz clock used as timebase (100 μ s resolution).
- 4: Internal 1 kHz clock used as timebase (1 ms resolution).
- 5: Internal 100 Hz clock used as timebase (10 ms resolution).

CTR_Square

Continued

- 6: SOURCE1 used as timebase if $1 \leq \mathbf{ctr} \leq 5$ or SOURCE 6 used as timebase if $6 \leq \mathbf{ctr} \leq 10$.
- 7: SOURCE2 used as timebase if $1 \leq \mathbf{ctr} \leq 5$ or SOURCE 7 used as timebase if $6 \leq \mathbf{ctr} \leq 10$.
- 8: SOURCE3 used as timebase if $1 \leq \mathbf{ctr} \leq 5$ or SOURCE 8 used as timebase if $6 \leq \mathbf{ctr} \leq 10$.
- 9: SOURCE4 used as timebase if $1 \leq \mathbf{ctr} \leq 5$ or SOURCE 9 used as timebase if $6 \leq \mathbf{ctr} \leq 10$.
- 10: SOURCE5 used as timebase if $1 \leq \mathbf{ctr} \leq 5$ or SOURCE 10 used as timebase if $6 \leq \mathbf{ctr} \leq 10$.
- 11: GATE 1 used as timebase if $1 \leq \mathbf{ctr} \leq 5$ or GATE6 used as timebase if $6 \leq \mathbf{ctr} \leq 10$.
- 12: GATE 2 used as timebase if $1 \leq \mathbf{ctr} \leq 5$ or GATE7 used as timebase if $6 \leq \mathbf{ctr} \leq 10$.
- 13: GATE 3 used as timebase if $1 \leq \mathbf{ctr} \leq 5$ or GATE8 used as timebase if $6 \leq \mathbf{ctr} \leq 10$.
- 14: GATE 4 used as timebase if $1 \leq \mathbf{ctr} \leq 5$ or GATE9 used as timebase if $6 \leq \mathbf{ctr} \leq 10$.
- 15: GATE 5 used as timebase if $1 \leq \mathbf{ctr} \leq 5$ or GATE10 used as timebase if $6 \leq \mathbf{ctr} \leq 10$.

Set **timebase** to 0 if you plan to concatenate counters. Set **timebase** to 1 through 5 for the counter to use one of the five available internal signals. Set **timebase** to 6 through 15 (except 10 for the PC-TIO-10) if you plan to provide an external clock to the counter.

period1 and **period2** specify the two periods making up the square wave to be generated. For TC toggled output type and positive output polarity, **period1** indicates the duration of the on-cycle (high-logic state) and **period2** indicates the duration of the off-cycle (low-logic state).

Range: 1 through 65,535.

Using This Function

CTR_Square sets up the counter to generate a square wave of duration and frequency determined by **period1**, **period2**, and **timebase**. If you specify no gating, the function initiates square wave generation; otherwise, counter operation is controlled by the gate input.

The total period of the square wave is determined by the following formula:

$$(\mathbf{period1} + \mathbf{period2}) * (\mathbf{timebase} \text{ period})$$

CTR_Square

Continued

This implies that the frequency of the square wave is as follows:

$$1/(\text{period1} + \text{period2}) * (\text{timebase period})$$

The percent duty cycle of the square wave is determined by the following formula:

$$\text{period 1}/(\text{period1} + \text{period2}) * 100\%$$

Figure 2-11 shows the timing of square wave generation for both TC toggled output and TC pulse output. For this example, **period1** = 3 and **period2** = 2. The output signals shown are positive polarity output signals.

When you use special gating (**gateMode** = 8), you can achieve gate-controlled pulse generation. When the gate is high, NI-DAQ uses **period1** to generate the pulses. When the gate input is low, NI-DAQ uses **period2** to generate the pulses. If the output mode is TC Toggled, the result is two 50 percent duty square waves of different frequencies. If the output mode is TC Pulse, the result is two pulse trains of different frequencies.

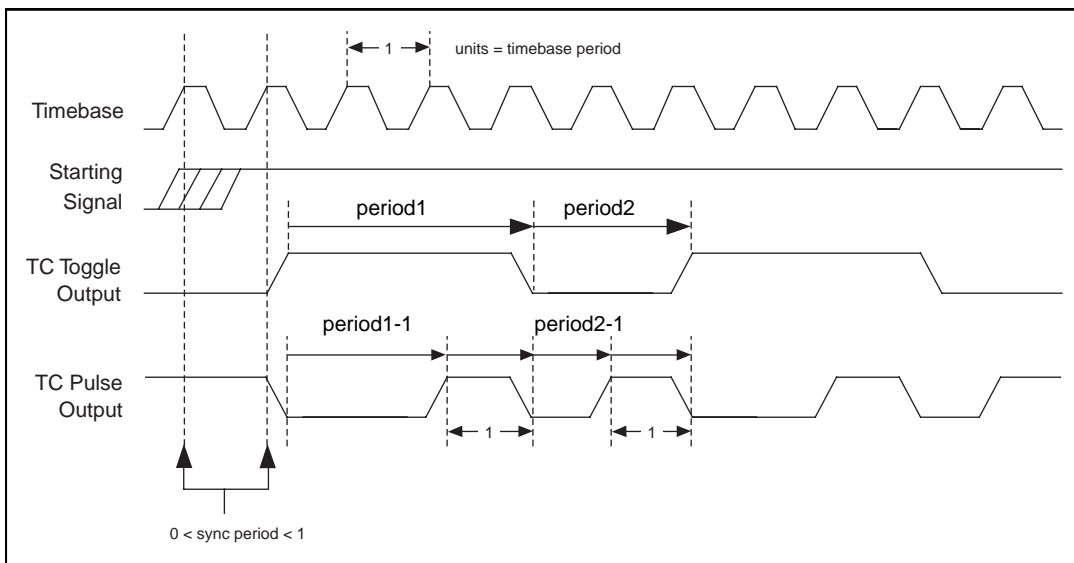

Figure 2-11. Square Wave Timing

CTR_Square

Continued

Square Wave Generation Timing Considerations

There is an uncertainty associated with the beginning of square wave generation due to counter synchronization. Square wave generation starts on the first timebase edge *after* NI-DAQ applies the starting signal. The time between receipt of the starting signal and the start of the square wave generation can be between 0 and 1 units of the timebase in duration.

You should not use edge gating with square wave generation. If you use edge gating, the waveform stops after **period1** expires and then continues for one total period (**period2 + period1**) only after NI-DAQ applies another edge. This behavior might or might not be useful. For continuous square wave generation, use level or no gating.

CTR_State

Format

`status = CTR_State (deviceNumber, ctr, outState)`

Purpose

Returns the OUT logic level of the specified counter.

Parameters

Input

Name	Type	Description
deviceNumber	i16	assigned by configuration utility
ctr	i16	counter number

Output

Name	Type	Description
outState	i16	returns the logic level of the counter OUT signal

Parameter Discussion

ctr is the counter number.

Range: 1, 2, or 5 for an MIO device except the E Series devices.
1 through 10 for a PC-TIO-10.

outState returns the logic level of the counter OUT signal. **outState** is either 0 or 1.

0: Indicates that OUT is at a low-logic state.

1: Indicates that OUT is at a high-logic state.



Note: *C Programmers*—**outState** is a pass-by-reference parameter.

Using This Function

`CTR_State` reads the logic state of the OUT signal of the specified counter and returns the state in **outState**. If the counter OUT driver is set to the high-impedance state, **outState** is indeterminate and can be either 0 or 1.

CTR_Stop

Format

status = CTR_Stop (deviceNumber, ctr)

Purpose

Suspends operation of the specified counter so that you can restart the counter operation.

Parameters

Input

Name	Type	Description
deviceNumber	i16	assigned by configuration utility
ctr	i16	counter number

Parameter Discussion

ctr is the counter number.

Range: 1, 2, or 5 for an MIO device except the E Series devices.
1 through 10 for a PC-TIO-10.

Using This Function

CTR_Stop suspends the operation of the counter in such a way that the counter can be restarted by CTR_Restart and continue in its operation. For example, if a counter is set up for frequency output, issuing CTR_Stop causes the counter to stop generating a square wave, and CTR_Restart allows it to resume. CTR_Stop causes the counter output to remain at the state it was in when CTR_Stop was issued.



Note: *Because of hardware limitations, CTR_Stop cannot stop a counter generating a square wave with period1 of 1 and period2 of 1.*

DAQ_Check

Format

`status = DAQ_Check (deviceNumber, daqStopped, retrieved)`

Purpose

Checks whether the current DAQ operation is complete and returns the status and the number of samples acquired to that point.

Parameters

Input

Name	Type	Description
deviceNumber	i16	assigned by configuration utility

Output

Name	Type	Description
daqStopped	i16	indication of whether the data acquisition has completed
retrieved	u32	progress of an acquisition

Parameter Discussion

daqStopped returns an indication of whether the data acquisition has completed.

- 0: The DAQ operation is not yet complete.
- 1: The DAQ operation has stopped. Either the buffer is full, or an error has occurred.

retrieved indicates the progress of an acquisition. The meaning of **retrieved** depends on whether pretrigger mode has been enabled (see `DAQ_StopTrigger_Config`). If pretrigger mode is disabled, **retrieved** returns the number of samples collected by the acquisition at the time of the call to `DAQ_Check`. The value of **retrieved** increases until it equals the **count** indicated in the call that initiated the acquisition, at which time the acquisition terminates. However, if pretrigger mode is enabled, **retrieved** returns the offset of the position in your buffer where the next data point is placed when it is acquired. When the value of **retrieved** reaches **count**-1 and rolls over to 0, the acquisition begins to overwrite old data with new data. When NI-DAQ applies a signal

DAQ_Check

Continued

to the stop trigger input, the acquisition collects an additional number of samples indicated by **ptsAfterStoptrig** in the call to `DAQ_StopTrigger_Config` and then terminates. When `DAQ_Check` returns a status of 1, **retrieved** contains the offset of the oldest data point in the array (assuming that the acquisition has written to the entire buffer at least once). In pretrigger mode, `DAQ_Check` automatically rearranges the array upon completion of the acquisition so that the oldest data point is at the beginning of the array. Thus, **retrieved** always equals 0 upon completion of a pretrigger mode acquisition.



Note: *C Programmers—**daqStopped** and **retrieved** are pass-by-reference parameters.*

Using This Function

`DAQ_Check` checks the current background DAQ operation to determine whether it has completed and returns the number of samples acquired at the time that you called `DAQ_Check`. If the operation is complete, `DAQ_Check` sets **daqStopped** = 1. Otherwise, **daqStopped** is set to 0. Before `DAQ_Check` returns **daqStopped** = 1, it calls `DAQ_Clear`, allowing another Start call to execute immediately.

If `DAQ_Check` returns an **overflowError** or an **overRunError**, the DAQ operation is terminated; some A/D conversions were lost due to a sample rate that is too high (sample interval was too small). An **overflowError** indicates that the A/D FIFO memory overflowed because the DAQ servicing operation was not able to keep up with sample rate. An **overRunError** indicates that the DAQ circuitry was not able to keep up with the sample rate. Before returning either of these error codes, `DAQ_Check` calls `DAQ_Clear` to terminate the operation and reinitialize the DAQ circuitry.

DAQ_Clear

Format

status = DAQ_Clear (deviceNumber)

Purpose

Cancels the current DAQ operation (both single-channel and multiple-channel scanned) and reinitializes the DAQ circuitry.

Parameters

Input

Name	Type	Description
deviceNumber	i16	assigned by configuration utility

Using This Function

DAQ_Clear turns off any current DAQ operation (both single-channel and multiple-channel), cancels the background process that is handling the data acquisition, and clears any error flags set as a result of the data acquisition. NI-DAQ then reinitializes the DAQ circuitry so that NI-DAQ can start another data acquisition.



Note: *If your application calls DAQ_Start, SCAN_Start, or Lab_ISCAN_Start, always make sure that you call DAQ_Clear before your application terminates and returns control to the operating system. Unpredictable behavior can result unless you make this call (either directly, or indirectly through DAQ_Check, Lab_ISCAN_Check, or DAQ_DB_Transfer).*

DAQ_Config

Format

status = DAQ_Config (**deviceNumber**, **startTrig**, **extConv**)

Purpose

Stores configuration information for subsequent DAQ operations.

Parameters

Input

Name	Type	Description
deviceNumber	i16	assigned by configuration utility
startTrig	i16	whether the trigger to initiate data acquisition is generated externally
extConv	i16	selects A/D conversion clock source

Parameter Discussion

startTrig indicates whether the trigger to initiate DAQ sequences is generated externally.

- 0: Generate software trigger to start DAQ sequence (the default).
- 1: Wait for external trigger pulse at STARTTRIG of the MIO16/16D, or at EXTTRIG* of the AT-MIO-16F-5, AT-MIO-64F-5, and AT-MIO-16X, or at EXTTRIG of the Lab and 1200 Series devices to initiate DAQ sequence (not valid for 516 and LPM devices and the DAQCard-500/700).

extConv indicates whether the timing of A/D conversions during the DAQ sequence is controlled externally or internally with the sample-interval and/or scan-interval clocks.

- 0: Use onboard clock to control data acquisition sample-interval and scan-interval timing (the default).
- 1: Allow external clock to control sample-interval timing.
- 2: Allow external clock to control scan-interval timing (MIO, AI, and Lab and 1200 Series devices only).
- 3: Allow external control of sample-interval timing and scan-interval timing (AT-MIO-16F-5, AT-MIO-64F-5, AT-MIO-16X, and Lab and 1200 Series devices only).

DAQ_Config

Continued

If you are using an E Series device, see the `Select_Signal` function for information about the external timing signals.

Using This Function

`DAQ_Config` saves the parameters in the configuration table for future data acquisition. `DAQ_Start` and `SCAN_Start` use the configuration table to set the DAQ circuitry to the correct timing modes.

If both **startTrig** and **extConv** are 0, A/D conversions begin as soon as you call `DAQ_Start`, `SCAN_Start`, or `Lab_ISCAN_Start`. When **startTrig** is 1, A/D conversions do not begin until NI-DAQ receives an external trigger pulse. In the latter case, the `Start` call merely arms the device. If you are using all E Series devices, see the `Select_Signal` function for information about the external timing signals. When the A/D conversions have begun (with the start trigger), the onboard counters control the timing of the conversions. When **extConv** is 1, the timing of A/D conversions is completely controlled by the signal applied at the `EXTCONV*` input. Again, the `Start` call merely arms the device, and after you make this call, the device performs an A/D conversion every time NI-DAQ receives a pulse at the `EXTCONV*` input. When **extConv** is 2, the device performs a multiple-channel scan each time the device receives an active low pulse at the `OUT2` signal (pin 46) of the non-E Series MIO device I/O connector, or the `COUTB1` signal (pin 43) on Lab and 1200 Series devices.

On the MIO-16/16D it is not possible to use both external start triggering and external sample clock (**startTrig** = 1 and **extConv** = 1) simultaneously. NI-DAQ returns an error if you attempt to configure them simultaneously. On the AT-MIO-16F-5, AT-MIO-64F-5, AT-MIO-16X, E Series, and Lab and 1200 Series devices, you can configure external start triggering and the external sample clock simultaneously.

(MIO-16 and Lab and 1200 Series devices only) In most cases, you should not use external conversion pulses in scanning operations when you are using SCXI in Multiplexed mode. There is no way of masking conversions before the data acquisition begins, so any conversion pulses that occur before NI-DAQ triggers the acquisition will advance the SCXI channels. The AT-MIO-16X and AT-MIO-16F-5 do not have this restriction.

(Lab and 1200 Series devices only) If the device is using an external timing clock for A/D conversions (**extConv**= 1), the first clock pulse after one of the three start calls (`AI_Setup`, `DAQ_Start`, or `Lab_ISCAN_Start`) is to activate the device for

DAQ_Config

Continued

external timing. It does not generate a conversion. However, all subsequent clock pulses will generate conversions.

(E Series devices only) If you use this function with **startTrig** = 1, the device waits for an active low external pulse on the PFI0 pin to initiate the DAQ sequence. If you use this function with **extConv** = 1 or 3, the device uses active low pulses on the PFI2 pin for sample-interval timing. If you use this function with **extConv** = 2 or 3, the device uses active low pulses on the PFI7 pin for scan-interval timing. These settings are consistent with the Am9513-based MIO device selections. You can use the `Select_Signal` function instead of this function to take advantage of the DAQ-STC signal routing and polarity selection features.

The default settings for DAQ modes are as follows:

startTrig = 0: DAQ sequences are initiated through software.

extConv = 0: Onboard clock is used to time A/D conversions.

If you want a DAQ timing configuration different from the default setting, you must call `DAQ_Config` with the configuration you want before initiating any DAQ sequences. You need to call `DAQ_Config` only when you change the DAQ configuration from the default setting.

If you want to scan channels on an SCXI-1140 module using an external Track*/Hold signal, you should call `DAQ_Config` with **extConv** = 2 so that the Track*/Hold signal of the module can control the scan interval timing during the acquisition.

The configuration information for the analog input circuitry is controlled by the `AI_Configure` call. This configuration information also affects data acquisition.

You cannot use pretrigger mode in conjunction with external conversion method on MIO-16/16D devices.

DAQ_DB_Config

Format

status = DAQ_DB_Config (deviceNumber, DBmode)

Purpose

Enables or disables double-buffered DAQ operations.

Parameters

Input

Name	Type	Description
deviceNumber	i16	assigned by configuration utility
DBmode	i16	enable or disable double-buffered mode

Parameter Discussion

DBmode indicates whether to enable or disable the double-buffered mode of acquisition.

- 0: Disable double buffering (default).
- 1: Enable double buffering.

Using This Function

Double-buffered data acquisition cyclically fills a buffer with acquired data. The buffer is divided into two equal halves so that NI-DAQ can save data from one half while filling the other half. This mechanism makes it necessary to alternately save both halves of the buffer so that NI-DAQ does not overwrite data in the buffer before saving the data. Use the DAQ_DB_Transfer functions to save the data as NI-DAQ acquires it. For additional information, see Chapter 5, *NI-DAQ Double Buffering*, of the *NI-DAQ User Manual for PC Compatibles*, for more information.

DAQ_DB_HalfReady

Format

`status = DAQ_DB_HalfReady (deviceNumber, halfReady, daqStopped)`

Purpose

Checks whether the next half buffer of data is available during a double-buffered data acquisition. You can use `DAQ_DB_HalfReady` to avoid the waiting period that can occur because the double-buffered transfer function (`DAQ_DB_Transfer`) waits until the data is ready before retrieving and returning it.

Parameters

Input

Name	Type	Description
<code>deviceNumber</code>	i16	assigned by configuration utility

Output

Name	Type	Description
<code>halfReady</code>	i16	whether the next half buffer of data is available
<code>daqStopped</code>	i16	whether the data acquisition has completed

Parameter Discussion

halfReady indicates whether the next half buffer of data is available. When **halfReady** equals 1, you can use `DAQ_DB_Transfer` to retrieve the data immediately. When **halfReady** equals 0, the data is not yet available.

daqstopped returns an indication of whether the data acquisition has completed. If **daqstopped** = 1, the DAQ operation is complete (or halted due to an error). If **daqstopped** = 0, the DAQ operation is still running.



Note: *C Programmers—halfReady and daqStopped are pass-by-reference parameters.*

DAQ_DB_HalfReady

Continued

Using This Function

Double-buffered data acquisition cyclically fills a buffer with acquired data. The buffer is divided into two equal halves so that NI-DAQ can save data from one half while filling the other half. This mechanism makes it necessary to alternately save both halves of the buffer so that NI-DAQ does not overwrite data in the buffer before saving the data.

Use the `DAQ_DB_Transfer` function to save the data as NI-DAQ acquires it. This function, when called, waits for the data to become available before retrieving it and returning. During slower paced acquisitions this waiting period can be significant. You can use `DAQ_DB_HalfReady` to ensure that the transfer function is called only when the data is already available.

DAQ_DB_Transfer

Format

`status = DAQ_DB_Transfer (deviceNumber, halfBuffer, ptsTfr, daqStopped)`

Purpose

Transfers half of the data from the buffer being used for double-buffered data acquisition to another buffer, which is passed to the function, and waits until the data to be transferred is available before returning. You can execute `DAQ_DB_Transfer` repeatedly to return sequential half buffers of the data.

Parameters

Input

Name	Type	Description
deviceNumber	i16	assigned by configuration utility

Output

Name	Type	Description
halfBuffer	[i16]	integer array to which the data is to be transferred
ptsTfr	u32	number of points transferred
daqStopped	i16	indicates the completion of a pretrigger mode acquisition

Parameter Discussion

halfBuffer is an integer array. The size of the array must be at least half the size of the circular buffer being used for double-buffered data acquisition.

ptsTfr is the number of points transferred to **halfBuffer**. This value is always equal to half the number of samples specified in `DAQ_Start`, `SCAN_Start`, or `Lab_ISCAN_Start` unless the acquisition has not yet begun, or the acquisition stopped while in pretrigger mode. In the former case, until NI-DAQ applies an external start trigger, **ptsTfr** is 0. In the latter case (pretrigger mode), the acquisition can stop at any point in the circular buffer after acquiring the specified number of samples after the board receives NI-DAQ applies a pulse at STOPTRIG for the MIO-16 stop trigger input.

DAQ_DB_Transfer

Continued

Refer to EXTTRIG* of the non-E Series MIO devices, or to EXTTRIG of Lab and 1200 Series devices. If you are using all E Series devices, see the `Select_Signal` function for information about the external timing signals. Thus, after the acquisition has stopped, the last transfer of data to **halfBuffer** contains the number of valid points from the half of the circular buffer where acquisition stopped.

daqStopped is a valid output parameter only if pretrigger mode acquisition is in progress. This parameter indicates the completion of a pretrigger mode acquisition by returning a one (it returns zero otherwise). A one indicates that the acquisition has stopped after taking the specified number of samples following the occurrence of a stop trigger, and that NI-DAQ has transferred the last piece of data in the circular buffer to **halfBuffer**. The number of data points transferred to **halfBuffer**, as always, is equal to **ptsTfr**.



Note: *C Programmers—ptsTfr and daqStopped must be passed by reference.*

DAQ_Monitor

Format

status = DAQ_Monitor (deviceNumber, channel, sequential, numPts, monitorBuffer, newestPtIndex, daqStopped)

Purpose

Returns data from an asynchronous data acquisition in progress. During a multiple-channel acquisition, you can retrieve data from a single channel or from all channels being scanned. An oldest/newest mode provides for return of sequential (oldest) blocks of data or return of the most recently acquired (newest) blocks of data.

Parameters

Input

Name	Type	Description
deviceNumber	i16	assigned by configuration utility
channel	i16	number of the channel
sequential	i16	enables or disables the return of consecutive or oldest blocks of data
numPts	u32	number of data points you want to retrieve

Output

Name	Type	Description
monitorBuffer	[i16]	destination buffer for the data
newestPtIndex	u32	offset into the acquisition buffer of the newest point returned
daqStopped	i16	indicates whether the data acquisition has completed

DAQ_Monitor

Continued

Parameter Discussion

channel is the number of the channel you want to examine. You can choose to set **channel** to a value of -1 to indicate that you want to examine data from all channels being scanned. If **channel** is not equal to -1, **channel** must be equal to the channel selected in `DAQ_Start`, equal to one of the channels selected in `SCAN_Setup`, or equal to one of the channels implied in `Lab_ISCAN_Start`. If you are using an AMUX-64T, **channel** can be equal to any one of the AMUX-64T channels.

Range: -1 for data from all channels being sampled.
 n where n is one of the channels being sampled.

sequential is a flag that enables or disables the return of consecutive or oldest blocks of data from the acquisition buffer. A call to `DAQ_Monitor` with the value of **sequential** equal to one returns a block of data that begins where the last sequential call to `DAQ_Monitor` left off. A call to `DAQ_Monitor` with **sequential** equal to zero returns the most recent block of data available.

- 0: Most recent data.
- 1: Consecutive data.

numPts is the number of data points you want to retrieve from the buffer being used by the acquisition operation. If the **channel** parameter is equal to -1, **numPts** must be an integer multiple of the number of channels contained in the scan sequence. If you are using one or more AMUX-64T boards, remember that the actual number of channels scanned is equal to the value of the **numChans** parameter you selected in `SCAN_Setup`, multiplied by the number of AMUX-64T boards, multiplied by 4.

Range: (if **channel** equals -1) 1 to the value of **count** in the `DAQ_Start`, `SCAN_Start`, or `Lab_ISCAN_Start` call.
 (if **channel** is not equal to 1) 1 to the number of points per channel that the acquisition buffer can hold.

monitorBuffer is the destination buffer for the data. It is an integer array.

monitorBuffer must be at least big enough to hold **numPts** worth of data. Upon the return of `DAQ_Monitor`, **monitorBuffer** contains a *snapshot* of a portion of the acquisition buffer.

newestPtIndex is the offset into the acquisition buffer of the newest point returned by `DAQ_Monitor`. When the value of the **sequential** flag is 0, **newestPtIndex** is useful in determining whether you are seeing the same data over and over again. If `DAQ_buffer` is the name of the buffer selected in the `DAQ_Start` call, for example,

monitorBuffer[numPts - 1] = DAQ_buffer[newestPtIndex], if `DAQ_buffer` is zero based.

DAQ_Monitor

Continued

daqStopped returns an indication of whether the data acquisition has completed.

- 0: The DAQ operation is not yet complete.
- 1: The DAQ operation has completed (or halted due to an error).



Note: *C Programmers—newestPtIndex and daqStopped are pass-by-reference parameters.*

Using This Function

`DAQ_Monitor` is intended to return small blocks of data from a background acquisition operation. This is especially useful when you have put the acquisition in a circular mode by enabling either the double-buffered or pretrigger modes. The operation is not disturbed; NI-DAQ merely reads data from the buffer being used by the acquisition. If the amount of data requested is not yet available, `DAQ_Monitor` returns the appropriate error code. Possible uses for `DAQ_Monitor` include deciding when to halt an acquisition based on a level, slope, or peak. If you are using `DAQ_Monitor` to retrieve sequential data (during a circular acquisition) and NI-DAQ overwrites a block of data before it can copy the data, NI-DAQ returns an **overWriteError** warning. `DAQ_Monitor` then restarts sequential retrieval with the most recently acquired block of data.

If NI-DAQ overwrites a block of data as it is copied to **monitorBuffer**, NI-DAQ returns the **overWriteError** error. The data in **monitorBuffer** might be corrupted if NI-DAQ returns this error.

DAQ_Op**Format**

status = DAQ_Op (deviceNumber, chan, gain, buffer, count, sampleRate)

Purpose

Performs a synchronous, single-channel DAQ operation. DAQ_Op does not return until NI-DAQ has acquired all the data or an acquisition error has occurred.

Parameters**Input**

Name	Type	Description
deviceNumber	i16	assigned by configuration utility
chan	i16	analog input channel number
gain	i16	gain setting to be used
count	u32	number of samples to be acquired
sampleRate	f64	desired sample rate in units of pts/s

Output

Name	Type	Description
buffer	[i16]	contains the acquired data

Parameter Discussion

chan is the analog input channel number. If you are using SCXI, you must use the appropriate analog input channel on the DAQ device that corresponds to the SCXI channel you want. Select the SCXI channel using *SCXI_Single_Chan_Setup* before calling this function. Please refer to the *NI-DAQ User Manual for PC Compatibles* for more information on SCXI channel assignments.

Range: See Table B-1 in Appendix B, *Analog Input Channel, Gain Settings, and Voltage Calculation*.

DAQ_Op

Continued

gain is the gain setting to be used for that channel. This gain setting applies only to the DAQ device; if you are using SCXI, you must establish any gain you want at the SCXI module by setting jumpers on the module or by calling `SCXI_Set_Gain`. Refer to Appendix B, *Analog Input Channel, Gain Settings, and Voltage Calculation*, for valid gain settings. If you use an invalid gain, NI-DAQ will return an error. NI-DAQ ignores **gain** for 516 and LPM devices and the DAQCard-500/700.

buffer is an integer array. **buffer** has a length equal to or greater than **count**. When `DAQ_Op` returns with an error number equal to zero, **buffer** contains the acquired data.

count is the number of samples to be acquired (that is, the number of A/D conversions to be performed).

Range: 3 through $2^{32} - 1$ (except for the Lab and 1200 Series and E Series devices).
 3 through 65,535 (Lab and 1200 Series devices).
 2 through 2^{24} (E Series devices).

sampleRate is the sample rate you want in units of pts/s.

Range: Roughly 0.00153 pts/s through 500,000 pts/s. The maximum rate depends on the type of device.



Note: *If you are using an SCXI-1200 with remote SCXI, the maximum rate will depend on the baud rate setting and count. Refer to the SCXI-1200 User Manual for more details.*

Using This Function

`DAQ_Op` initiates a synchronous process of acquiring A/D conversion samples and storing them in a buffer. `DAQ_Op` does not return control to your application until NI-DAQ acquires all the samples you want (or until an acquisition error occurs). When you are using posttrigger mode (with pretrigger mode disabled), the process stores **count** A/D conversions in the buffer and ignores any subsequent conversions.



Note: *If you have selected external start triggering of the DAQ operation, a high-to-low edge at the STARTTRIG* I/O connector of the MIO-16, the EXTTRIG* input of the AT-MIO-16F-5, AT-MIO-64F-5 and AT-MIO-16X or a low-to-high edge at the EXTTRIG input of the Lab and 1200 Series devices initiates the DAQ operation. If you are using an E Series device, you need to apply a trigger that you select through the*

DAQ_Op

Continued

Select_Signal *or* DAQ_Config *functions to initiate data acquisition. Be aware that if you do not apply the start trigger, DAQ_Op does not return control to your application. Otherwise, DAQ_Op issues a software trigger to initiate the DAQ operation.*

If you have enabled pretrigger mode, the sample counter does not begin counting acquisitions until you apply a signal at the stop trigger input. Until you apply this signal, the acquisition remains in a cyclical mode, continually overwriting old data in the buffer with new data. Again, if you do not apply the stop trigger, DAQ_Op does not return control to your application.

In any case, you can use Timeout_Config to establish a maximum length of time for DAQ_Op to execute.

DAQ_Rate

Format

status = DAQ_Rate (rate, units, timebase, sampleInterval)

Purpose

Converts a DAQ rate into the timebase and sample-interval values needed to produce the rate you want.

Parameters

Input

Name	Type	Description
rate	f64	desired DAQ rate
units	i16	pts/s or s/pt (see CTR_Rate)

Output

Name	Type	Description
timebase	i16	onboard source signal used
sampleInterval	u16	number of timebase units that elapse between consecutive A/D conversions

Parameter Discussion

rate is the DAQ rate you want. The units in which **rate** is expressed are either points per second (pts/s) or seconds per point (s/pt), depending on the value of the **units** parameter. Range: Roughly 0.00153 pts/s through 1,000,000 pts/s or 655 s/pt through 0.000001 s/pt.

units indicates the units used to express **rate**.

- 0: pts/s.
- 1: s/pt.

timebase is a code representing the resolution of the onboard clock signal that the device uses to produce the acquisition rate you want. You can input the value returned by

DAQ_Rate

Continued

timebase directly to `DAQ_Start`, `Lab_ISCAN_Start`, or `SCAN_Start`. **timebase** has the following possible values

- 3: 20 MHz clock used as the timebase (50 ns) (E Series only).
- 1: 200 ns (AT-MIO-16F-5, AT-MIO-64F-5, AT-MIO-16X only).
- 1: 1 μ s.
- 2: 10 μ s.
- 3: 100 μ s.
- 4: 1 ms.
- 5: 10 ms.

sampleInterval is the number of timebase units that elapse between consecutive A/D conversions. The combination of the timebase resolution value and the **sampleInterval** produces the DAQ rate you want.

Range: 2 through 65,535.



Note: *C Programmers—timebase and sampleInterval are pass-by-reference parameters.*

Using This Function

`DAQ_Rate` produces timebase and sample-interval values to closely match the DAQ rate you want. To calculate the actual acquisition rate produced by these values, first determine the clock resolution that corresponds to the value **timebase** returns. Then use the appropriate formula below, depending on the value specified for units:

units = 0 (pts/s):

$$\text{actual rate} = 1/(\text{clock resolution} * \text{sampleInterval})$$

units = 1 (s/pt):

$$\text{actual rate} = \text{clock resolution} * \text{sampleInterval}$$

DAQ_Start

Format

status = DAQ_Start (deviceNumber, chan, gain, buffer, count, timebase, sampInterval)

Purpose

Initiates an asynchronous, single-channel DAQ operation and stores its input in an array.

Input

Name	Type	Description
deviceNumber	i16	assigned by configuration utility
chan	i16	analog input channel number
gain	i16	gain setting
count	u32	number of samples to be acquired
timebase	i16	timebase value
sampInterval	u16	sample interval

Output

Name	Type	Description
buffer	[i16]	used to hold acquired readings

Parameter Discussion

chan is the analog input channel number. If you are using SCXI, you must use the appropriate analog input channel on the DAQ device that corresponds to the SCXI channel you want. Select the SCXI channel using `SCXI_Single_Chan_Setup` before calling this function. Please refer to the *NI-DAQ User Manual for PC Compatibles* for more information on SCXI channel assignments.

Range: See Table B-1 in Appendix B, *Analog Input Channel, Gain Settings, and Voltage Calculation*.

gain is the gain setting to be used for that channel. This gain setting applies only to the DAQ device; if you are using SCXI, you must establish any gain you want at the SCXI module either by setting jumpers on the module or by calling `SCXI_Set_Gain`. Refer

DAQ_Start

Continued

to Appendix B, *Analog Input Channel, Gain Settings, and Voltage Calculation*, for valid gain settings. If you use invalid gain settings, NI-DAQ returns an error. NI-DAQ ignores **gain** for the 516 and LPM devices and DAQCard-500/700.

buffer is an integer array. **buffer** must have a length equal to or greater than **count**. The elements of **buffer** are the results of each A/D conversion in the DAQ operation. This buffer is often referred to as the acquisition buffer (or circular buffer when double-buffered mode is enabled) elsewhere in this manual.

count is the number of samples to be acquired (that is, the number of A/D conversions to be performed). For double-buffered acquisitions, **count** must be even.

Range: 3 through $2^{32} - 1$ (except Lab and 1200 Series devices that are not enabled for double-buffered mode and the E Series devices)
 3 through 65,535 (Lab and 1200 Series devices not enabled for double-buffered mode).
 2 through 2^{24} (E Series devices).

timebase is the timebase, or resolution, to be used for the sample-interval counter.

timebase has the following possible values:

- 3: 20 MHz clock used as a timebase (50 ns) (E Series only).
- 1: 5 MHz clock used as timebase (200 ns resolution) (AT-MIO-16F-5, AT-MIO-64F-5, and AT-MIO-16X only).
- 0: External clock used as timebase (connect your own timebase frequency to the internal sample-interval counter via the SOURCE5 input for MIO boards or, by default, the PFI8 input for E Series devices).
- 1: 1 MHz clock used as timebase (1 μ s resolution) (non-E Series MIO devices only).
- 2: 100 kHz clock used as timebase (10 μ s resolution).
- 3: 10 kHz clock used as timebase (100 μ s resolution) (non-E Series MIO devices only).
- 4: 1 kHz clock used as timebase (1 ms resolution) (non-E Series MIO devices only).
- 5: 100 Hz clock used as timebase (10 ms resolution) (non-E Series MIO devices only).

On E Series devices, if you use this function with the timebase set at 0, you must call the function `Select_Signal` with signal set to `ND_IN_SCAN_CLOCK_TIMEBASE` (not `ND_IN_CHANNEL_CLOCK_TIMEBASE`), and source set to a value other than `ND_INTERNAL_20_MHZ` and `ND_INTERNAL_100_KHZ` before calling `DAQ_Start`

DAQ_Start

Continued

with `timebase` set to 0; otherwise, `DAQ_Start` will select low-to-high transitions on the PFI 8 I/O connector pin as your external timebase.

Refer to the `Select_Signal` function for further details about using the timebase with E Series devices.

If you use external conversion pulses, NI-DAQ ignores the **timebase** parameter and you can set it to any value.

sampInterval indicates the length of the sample interval (that is, the amount of time to elapse between each A/D conversion).

Range: 2 through 65,535.

The sample interval is a function of the timebase resolution. NI-DAQ determines the actual sample interval in seconds using the following formula:

$$\mathbf{sampInterval} * (\mathbf{timebase} \text{ resolution})$$

where the timebase resolution for each value of **timebase** is given above. For example, if **sampInterval** = 25 and **timebase** = 2, the sample interval is $25 * 10 \mu\text{s} = 250 \mu\text{s}$. If you use external conversion pulses, NI-DAQ ignores the **sampInterval** parameter and you can set it to any value.



Note: *If you are using an SCXI-1200 with remote SCXI, the maximum rate will depend on the baud rate setting and count. Refer to the SCXI-1200 User Manual for more details.*

Using This Function

`DAQ_Start` configures the analog input multiplexer and gain circuitry as indicated by **chan** and **gain**. If external sample-interval timing has not been indicated by a `DAQ_Config` call, the function sets the sample-interval counter to the specified **sampInterval** and **timebase**. If you have indicated external sample-interval timing, the DAQ circuitry relies on pulses received on the external conversion signal `EXTCONV*` input to initiate individual A/D conversions. The sample counter is set up to count the number of samples and to stop the DAQ process when NI-DAQ has acquired **count** samples.

`DAQ_Start` initializes a background process to handle storing of A/D conversion samples into the buffer as NI-DAQ acquires the conversions. When you use posttrigger mode (with pretrigger mode disabled), the process stores up to **count** A/D conversions in the buffer and ignores any subsequent conversions. If a call to `DAQ_Check` returns

DAQ_Start

Continued

status = 1, the samples are available and NI-DAQ terminates the DAQ process. In addition, a call to `DAQ_Clear` terminates the background DAQ process and enables a subsequent call to `DAQ_Start`. Notice that if `DAQ_Check` returns **daqStopped** = 1 or an error code of -75 or -76, the process is automatically terminated and there is no need to call `DAQ_Clear`.



Note: *You need to apply a trigger that you select through the `Select_Signal` or `DAQ_Config` functions to initiate data acquisition. Be aware that if you do not apply the start trigger, `DAQ_Op` does not return control to your application. Otherwise, `DAQ_Op` issues a software trigger to initiate the DAQ operation.*

If you select external start triggering for the DAQ operation, a high-to-low edge at the `STARTTRIG*` I/O connector input of the MIO16/16D, the `EXTTRIG*` input of the AT-MIO-16F-5, AT-MIO-64F-5, and AT-MIO-16X, or a low-to-high edge at the `EXTTRIG` input of Lab and 1200 Series devices initiates the DAQ operation after the `DAQ_Start` call is complete. Otherwise, `DAQ_Start` issues a software trigger to initiate the DAQ operation before returning.

If you have selected external start triggering of the DAQ operation, a high-to-low edge at the `STARTTRIG*` I/O connector of the MIO-16, the `EXTTRIG*` input of the AT-MIO-16F-5, a low-to-high edge at the `EXTTRIG` input of Lab and 1200 Series devices initiates the DAQ operation. If you are using an E Series device, you need to apply a trigger that you select through the `Select_Signal` or `DAQ_Config` functions to initiate data acquisition. Be aware that if you do not apply the start trigger, `DAQ_Op` does not return control to your application. Otherwise, `DAQ_Op` issues a software trigger to initiate the DAQ operation.

If you enable pretrigger mode, the sample counter does not begin counting acquisitions until NI-DAQ applies a signal at the stop trigger input. Until NI-DAQ applies this signal, the acquisition remains in a cyclical mode, continually overwriting old data in the buffer with new data.



Note: *If your application calls `DAQ_Start`, `SCAN_Start`, or `Lab_ISCAN_Start`, always make sure that you call `DAQ_Clear` before your application terminates and returns control to the operating system. Unpredictable behavior can result unless you make this call (either directly, or indirectly through `DAQ_Check` or `DAQ_DB_Transfer`).*

DAQ_StopTrigger_Config

Format

`status = DAQ_StopTrigger_Config (deviceNumber, stopTrig, ptsAfterStoptrig)`

Purpose

Enables the pretrigger mode of data acquisition and indicates the number of data points to acquire after NI-DAQ applies the stop trigger pulse at the STOPTRIG* input of the MIO-16/16D; the EXTTRIG* input of an AT-MIO-16F-5, AT-MIO-64F-5, or AT-MIO-16X or the EXTTRIG input of Lab and 1200 Series devices; or the PFI1 pin. Refer to the PFI1 pin of an E Series device. If you are using an E Series device, see the `Select_Signal` description for information about the external timing signals.

Parameters

Input

Name	Type	Description
<code>deviceNumber</code>	i16	assigned by configuration utility
<code>stopTrig</code>	i16	enable or disable the pretriggered mode
<code>ptsAfterStoptrig</code>	u32	number of points to acquire after the trigger

Parameter Discussion

`stopTrig` indicates whether to enable or disable the pretriggered mode of data acquisition.

- 0: Disable pretrigger (the default).
- 1: Enable pretrigger.

`ptsAfterStoptrig` is the number of data points to acquire after the trigger. This parameter is valid only if `stopTrig` equals 1. For a multiple channel scanned acquisition, `ptsAfterStoptrig` must be an integer multiple of the number of channels scanned.

Range: 3 through *count*, where *count* is the value of the `count` parameter in the Start call used to start the acquisition. For Lab and 1200 Series devices, the maximum is always 65,535. For an E Series device, the range is 2 through `count`.

DAQ_StopTrigger_Config

Continued

Using This Function

Calling `DAQ_StopTrigger_Config` with the **stopTrig** parameter set to 1 causes any subsequent Start call to initiate a cyclical mode data acquisition. In this mode, NI-DAQ writes data continually into your buffer, overwriting data at the beginning of the buffer when NI-DAQ has filled the entire buffer. You can use `DAQ_Check` or `Lab_ISCAN_Check` in this situation to determine where NI-DAQ is currently depositing data in the buffer. When you apply a pulse at the STOPTRIG* input of the MIO-16/16D or the EXTTRIG* input of the AT-MIO-16F-5, AT-MIO-64F-5, or AT-MIO-16X or the EXTTRIG input of Lab and 1200 Series devices, NI-DAQ acquires an additional number of data points specified by **ptsAfterStoptrig** before the acquisition terminates. `DAQ_Check` or `Lab_ISCAN_Check` will rearrange the data into chronological order (from oldest to newest) and return with the status parameters equal to one when called after termination.

Calling `DAQ_StopTrigger_Config` with **stopTrig** set to 0 returns the acquisition mode to its default, acyclical setting.

You cannot use pretrigger mode in conjunction with the external conversion method on the MIO-16/16D devices.

(E Series devices only) If you use this function with **stopTrig** = 1, the device uses an active high signal from the PFI1 pin as the stop trigger. This selection is consistent with the MIO-16/16D boards. After calling this function, you can use the `Select_Signal` function to take advantage of the DAQ-STC signal routing and polarity selection features.

DAQ_to_Disk

Format

status = DAQ_to_Disk (deviceNumber, chan, gain, filename, count, sampleRate, concat)

Purpose

Performs a synchronous, single-channel DAQ operation and saves the acquired data in a disk file. DAQ_to_Disk does not return until NI-DAQ has acquired and saved all the data or an acquisition error has occurred.

Parameters

Input

Name	Type	Description
deviceNumber	i16	assigned by configuration utility
chan	i16	analog input channel number
gain	i16	gain setting
filename	STR	name of data file to be created
count	u32	number of samples to be acquired
sampleRate	f64	rate in units of pts/s
concat	i16	enables concatenation to an existing file

Parameter Discussion

chan is the analog input channel number. If you are using SCXI, you must use the appropriate analog input channel on the DAQ device that corresponds to the SCXI channel you want. Select the SCXI channel using SCXI_Single_Chain_Setup before calling this function. Please refer to the *NI-DAQ User Manual for PC Compatibles* for more information on SCXI channel assignments.

Range: See Table B-1 in Appendix B, *Analog Input Channel, Gain Settings, and Voltage Calculation*.

gain is the gain setting to be used for that channel. This gain setting applies only to the DAQ device; if SCXI is used, you must establish any gain at the SCXI module either by setting jumpers on the module or by calling SCXI_Set_Gain. Refer to Appendix B,

DAQ_to_Disk

Continued

Analog Input Channel, Gain Settings, and Voltage Calculation, for valid gain settings. If you use invalid gain settings, NI-DAQ returns an error. NI-DAQ ignores **gain** for 516 and LPM devices and the DAQCard-500/700.

count is the number of samples to be acquired (that is, the number of A/D conversions to be performed). The length of your data file in bytes should be exactly twice the value of **count** upon completion of the acquisition. If you have previously enabled pretrigger mode (by a call to `DAQ_StopTrigger_Config`), NI-DAQ ignores the **count** parameter.

Range: 3 through $2^{32} - 1$ (except the E Series devices).
2 through 2^{24} (E Series devices).

sampleRate is the sample rate you want in units of pts/s.

Range: Roughly 0.00153 pts/s through 500,000 pts/s. The maximum range varies according to the type of device you have and the speed and degree of fragmentation of your disk storage device.



Note: *If you are using an SCXI-1200 with remote SCXI, the maximum rate will depend on the baud rate setting and count. Refer to the SCXI-1200 User Manual for more details.*

concat enables concatenation of data to an existing file. Regardless of the value of **concat**, if the file does not exist, it is created.

0: Overwrite file if it exists.
1: Concatenate new data to an existing file.

Using This Function

`DAQ_to_Disk` initiates a synchronous process of acquiring A/D conversion samples and storing them in a disk file. `DAQ_to_Disk` does not return control to your application until NI-DAQ acquires and saves all the samples you want (or until an acquisition error occurs).



Note: *If you select external start triggering for the DAQ operation, a high-to-low edge at the STARTTRIG* I/O connector of the MIO-16/16D, the EXTTRIG* input of the AT-MIO-16F-5, AT-MIO-64F-5, and AT-MIO-16X, or a low-to-high edge at the EXTTRIG input of Lab and 1200 Series devices initiates the DAQ operation. If you are using an E Series device, you need to apply a trigger that you select through the `Select_Signal` or `DAQ_Config` functions to initiate data acquisition. If you are using all E Series devices, see the `Select_Signal` function*

DAQ_to_Disk

Continued

for information about the external timing signals. Be aware that if you do not apply the start trigger, DAQ_to_Disk does not return control to your application. Otherwise, DAQ_to_Disk issues a software trigger to initiate the DAQ operation.

If you enable pretrigger mode, the sample counter does not begin counting acquisitions until you apply a signal at the stop trigger input. Until you apply this signal, the acquisition continues to write data into the disk file. NI-DAQ ignores the value of the **count** parameter when you enable pretrigger mode. If you do not apply the stop trigger, DAQ_to_Disk returns control to your application because, you eventually will run out of disk space.

In any case, you can use Timeout_Config to establish a maximum length of time for DAQ_to_Disk to execute.

DAQ_VScale

Format

`status = DAQ_VScale (deviceNumber, chan, gain, gainAdjust, offset, count, binArray, voltArray)`

Purpose

Converts the values of an array of acquired binary data and the gain setting for that data to actual input voltages measured.

Parameters

Input

Name	Type	Description
deviceNumber	i16	assigned by configuration utility
chan	i16	channel on which binary reading was taken
gain	i16	gain setting
gainAdjust	f64	multiplying factor to adjust gain
offset	f64	binary offset present in reading
count	u32	length of binArray and voltArray
binArray	[i16]	acquired binary data

Output

Name	Type	Description
voltArray	[f64]	double-precision values returned

Parameter Discussion

chan is the onboard channel or AMUX channel on which the binary data was acquired. For devices other than AT-MIO-16X, AT-MIO-64F-5, and E Series devices, this parameter is ignored because the scaling calculation is the same for all of the channels. However, you are encouraged to pass the correct channel number.

DAQ_VScale

Continued

gain is the gain setting at which NI-DAQ acquired the data in **binArray**. If you used SCXI to take the reading, this gain parameter should be the product of the gain on the SCXI module channel and the gain used by the DAQ device.

gainAdjust is the multiplying factor to adjust the gain. Refer to Appendix B, *Analog Input Channel, Gain Settings, and Voltage Calculation*, for the procedure for determining **gainAdjust**. If you do not want to do any gain adjustment, (for example, the ideal gain as specified by the parameter **gain**) you must set **gainAdjust** to 1.

offset is the binary offset that needs to be subtracted from **reading**. Refer to Appendix B, *Analog Input Channel, Gain Settings, and Voltage Calculation*, for the procedure for determining offset. If you do not want to do any offset compensation, **offset** must be set to zero. The data type is double to allow for offset fractional LSBs. For example, you could use `DAQ_OP` to acquire many samples from a grounded input channel and average them to obtain the offset.

binArray is an array of acquired binary data.

voltArray is an array of double-precision values returned by `DAQ_VScale` and is the voltage representation of **binArray**.

Using This Function

Refer to Appendix B, *Analog Input Channel, Gain Settings, and Voltage Calculation*, for the formula used by `DAQ_VScale` to calculate voltage from binary reading.

DIG_Block_Check

Format

`status = DIG_Block_Check (deviceNumber, group, remaining)`

Purpose

Returns the number of items remaining to be transferred after a `DIG_Block_In` or `DIG_Block_Out` call.

Parameters

Input

Name	Type	Description
<code>deviceNumber</code>	i16	assigned by configuration utility
<code>group</code>	i16	group

Output

Name	Type	Description
<code>remaining</code>	u32	number of items yet to be transferred

Parameter Discussion

group is the group involved in the asynchronous transfer.

Range: 1 or 2 for most devices.
1 through 8 for the DIO-96.

remaining is the number of items yet to be transferred. The actual number of bytes remaining to be transferred is equal to **remaining** multiplied by the value of **groupSize** specified in the call to `DIG_Grp_Config` or `DIG_SCAN_Setup`.



Note: *C Programmers:—remaining is a pass-by-reference parameter.*

DIG_Block_Check

Continued

Using This Function

DIG_Block_Check monitors an asynchronous transfer of data started via a DIG_Block_In or DIG_Block_Out call. If NI-DAQ has completed the transfer, DIG_Block_Check automatically calls DIG_Block_Clear, which permits NI-DAQ to make a new block transfer call immediately.

DIG_Block_Clear

Format

`status = DIG_Block_Clear (deviceNumber, group)`

Purpose

Halts any ongoing asynchronous transfer, allowing another transfer to be initiated.

Parameters

Input

Name	Type	Description
deviceNumber	i16	assigned by configuration utility
group	i16	group

Parameter Discussion

group is the group involved in the asynchronous transfer.

Range: 1 or 2 for most devices.
1 through 8 for the DIO-96.

Using This Function

(AT-DIO-32F only) If you aligned the buffer that you used in the previous call to `DIG_Block_Out` or `DIG_Block_In` by a call to `Align_DMA_Buffer`, `DIG_Block_Clear` unaligns that buffer before returning. Unaligning a buffer means that the data is shifted so that the first data point is located at `buffer[0]`.

After NI-DAQ has started a block transfer, you must call `DIG_Block_Clear` before NI-DAQ can initiate another block transfer. Notice that `DIG_Block_Check` makes this call for you when it sees that NI-DAQ has completed a transfer. `DIG_Block_Clear` does not change any current group assignments, alter the current handshaking settings, or affect the state of the pattern generation mode.

DIG_Block_In

Format

`status = DIG_Block_In (deviceNumber, group, buffer, count)`

Purpose

Initiates an asynchronous transfer of data from the specified group to memory.

Parameters

Input

Name	Type	Description
deviceNumber	i16	assigned by configuration utility
group	i16	group
count	u32	number of items to be transferred

Output

Name	Type	Description
buffer	[i16]	data obtained by reading the group

Parameter Discussion

group is the group to be read from.

Range: 1 or 2 for most devices.
1 through 8 for DIO-96.

buffer is an integer array that contains the data obtained by reading the group indicated by **group**. For the DIO-32F and DAQDIO 6533 (DIO-32HS), NI-DAQ uses all 16 bits in each buffer element. Therefore, the size of the array, in bytes, must be at least **count** multiplied by the size of **group**. For all other devices, only the lower 8 bits of each buffer element are used. Therefore, the size of the array, in bytes, must be at least twice **count** multiplied by the size of **group**.

DIG_Block_In

Continued

count is the number of items (for example, 8-bit items for a group of size 1, 16-bit items for a group of size 2, and 32-bit items for a group of size 4) to be transferred to the area of memory specified by **buffer** from the group indicated by **group**.

Range: 2 through $2^{32} - 1$.

Using This Function

DIG_Block_In initiates an asynchronous transfer of data from a specified group to your buffer. The hardware is responsible for the handshaking details. Call DIG_Grp_Config for the DIO-32F and the DAQDIO 6533 (DIO-32HS), or DIG_SCAN_Setup for all other devices at least once before calling DIG_Block_In. DIG_Grp_Config and DIG_SCAN_Setup select the group configuration for handshaking.

If you use a DIO-32F or DAQDIO 6533 (DIO-32HS), DIG_Block_In writes data to all bytes of your buffer regardless of the group size. If the group size is 1 (which is supported only by the DAQDIO 6533), DIG_Block_In writes to the lower eight bits of **buffer**[0] on the first read from the group and the upper eight bits of **buffer**[0] on the second read from the group. For example, if the first read acquired is 0xCD and the second data acquired is 0xAB, **buffer**[0] is 0xABCD. If group size is 2, DIG_Block_In writes data from the lower port (port 0 or port 2) to the lower eight bits of **buffer** [0] and data from the higher port (port 1 or port 3) to the upper eight bits of **buffer** [0]. If group size is 4, DIG_Block_In writes the data from ports 0 and 1 to **buffer** [0] and the data from ports 2 and 3 to **buffer** [1].



Note: *On the DIO-32F, you cannot use DIG_Block_In with a group of size = 1. On the DAQDIO 6533, you can use DIG_Block_In with a group of size = 1, but count must be even in this case.*

If you use any device but a DIO-32F or DAQDIO 6533, NI-DAQ writes to the lower byte of each buffer element with a value read from the group and sets the upper byte of each buffer element to zero. If the group size is 2, the lower byte of **buffer**[0] receives data from the first port in the group and the lower byte of **buffer**[1] receives data from the second port. NI-DAQ sets the upper bytes of **buffer**[0] and **buffer**[1] to 0.

If you have not configured the specified group as an input group, NI-DAQ does not perform the operation and returns an error. If you have assigned no ports to the specified group, NI-DAQ does not perform the operation and returns an error. You can call DIG_Block_Check to monitor the status of a transfer initiated by DIG_Block_In.

DIG_Block_In

Continued

If previously enabled, pattern generation for the DIO-32F or the DAQDIO 6533, begins when you execute `DIG_Block_In`. See *Pattern Generation I/O with the DIO-32F and DAQDIO 6533 (DIO-32HS) Devices* in Chapter 3, *Software Overview*, of the your *NI-DAQ User Manual for PC Compatibles* for important information about pattern generation.

To avoid delays that are caused by AT-bus DMA reprogramming on an AT-DIO-32F or AT-DIO-32HS, you can use dual DMA, or you can align your buffer. For more information about dual DMA, see the `Set_DAQ_Device_Info` function. The second option, aligning your buffer, works only for the AT-DIO-32F with buffers up to 64K in size.

For an AT-DIO-32F, you can align your buffer by calling `Align_DMA_Buffer`. If you have aligned your buffer with a call to `Align_DMA_Buffer` and have not called `DIG_Block_Clear` (either directly or through `DIG_Block_Check`) to unalign the data, you must use the value of `alignIndex` return by `Align_DMA_Buffer` to access your data. In other words, data in an aligned buffer begins at `buffer[alignIndex]`. Data in an unaligned buffer begins at `buffer [0]`.



Note: *Because of a DMA limitation when using the AT-DIO-32F, `DIG_Block_In` will not work with groups of size = 1.*



Note: *If you are using an SCXI-1200 with remote SCXI, count is limited by the amount of memory made available on the remote SCXI unit. For digital buffered input, you are limited to 5,000 bytes of data. The upper bound for count depends on the `groupSize` set in `DIG_SCAN_Setup` (for example, if `groupSize = 2`, `count ≤ 2,500`).*

DIG_Block_Out

Format

`status = DIG_Block_Out (deviceNumber, group, buffer, count)`

Purpose

Initiates an asynchronous transfer of data from memory to the specified group.

Parameters

Input

Name	Type	Description
deviceNumber	i16	assigned by configuration utility
group	i16	group
buffer	[i16]	array containing the user's data
count	u32	number of items to be transferred

Parameter Discussion

group is the group to be written to.

Range: 1 or 2 for most devices.
1 through 8 for DIO-96.

buffer is an integer array containing your data. NI-DAQ writes the data in this array to the group indicated by **group**. For the DIO-32F and DAQDIO 6533 (DIO-32HS) devices, NI-DAQ uses all 16 bits in each buffer element. Therefore, the size of the array, in bytes, must be at least **count** multiplied by the size of **group**. For all other devices, NI-DAQ uses only the lower 8 bits of each buffer element. Therefore, the size of the array, in bytes, must be at least twice **count** multiplied by the size of **group**.

count is the number of items (for example, 8-bit items for a group of size 1, 16-bit items for a group of size 2, and 32-bit items for a group of size 4) to be transferred from the area of memory specified by **buffer** to the group indicated by **group**.

Range: 2 through $2^{32} - 1$.

DIG_Block_Out

Continued

Using This Function

DIG_Block_Out initiates an asynchronous transfer of data from your buffer to a specified group. The hardware is responsible for the handshaking details. Call DIG_Grp_Config for the DIO-32F and the DAQDIO 6533 devices, or DIG_SCAN_Setup for the other devices at least once before calling DIG_Block_Out to select the group configuration for handshaking.

If you use a DIO-32F or a DAQDIO 6533 device, NI-DAQ writes all bytes in your buffer to the group regardless of the group size. If the group size is one (which is supported only by the DAQDIO 6533), DIG_Block_Out writes the lower eight bits of **buffer**[0] to the group on the first write and the upper eight bits of **buffer**[0] to the group on the second write. For example, if **buffer**[0] = 0xABCD, NI-DAQ writes 0xCD to the group on the first write, and writes 0xAB to the group on the second write. If group size is 2, DIG_Block_Out writes data from the lower eight bits of **buffer** [0] to the lower port (port 0 or port 2) and data from the upper eight bits of **buffer** [0] to the higher port (port 1 or port 3). If group size is 4, DIG_Block_Out writes data from **buffer**[0] to ports 0 and 1 and data from **buffer**[1] to ports 2 and 3.

If you use any device but a DIO-32F or a 6533 device, NI-DAQ writes the lower byte of each buffer element to the group in the order indicated in **portList** when you call DIG_SCAN_Setup. If the group size is two, on the first write DIG_Block_Out writes the lower byte of **buffer**[0] to the first port on **portList** and the lower byte of **buffer**[1] to the last port on **portList**. For example, if **buffer**[0] = 0xABCD and **buffer**[1] is 0x1234, NI-DAQ writes 0xCD to the first port on **portList**, and writes 0x34 to the last port on **portList**.

If you have not configured the specified group as an output group, NI-DAQ does not perform the operation and returns an error. If you have assigned no ports to the specified group, NI-DAQ does not perform the operation and returns an error. You can call DIG_Block_Check to monitor the status of a transfer initiated by DIG_Block_Out.

If you have previously enabled pattern generation on a DIO-32F or a 6533 device, the generation takes effect upon the execution of DIG_Block_Out. To avoid delays due to DMA reprogramming on the AT-DIO-32F or AT-DIO-32HS, you can use dual DMA (see the Set_DAQ_Device_Info function), or you can align your data using the Align_DMA_Buffer function (AT-DIO-32F only). See the *Pattern Generation I/O with the DIO-32F and DAQDIO 6533 (DIO-32HS)* section in Chapter 3, *Software Overview*, of the *NI-DAQ User Manual for PC Compatibles* for important information about pattern generation.

DIG_Block_Out

Continued



Note: *Because of a DMA limitation when using the AT-DIO-32F, DIG_Block_Out will not work with groups of size = 1.*



Note: *If you are using an SCXI-1200 with remote SCXI, count is limited by the amount of memory made available on the remote SCXI unit. For digital buffered output, you are limited to 5,000 bytes of data. The upper bound for count depends on the groupSize set in DIG_SCAN_Setup (for example, if groupSize = 2, count ≤ 2,500).*

DIG_Block_PG_Config

Format

`status = DIG_Block_PG_Config (deviceNumber, group, config, reqSource, timebase, reqInterval, externalGate)`

Purpose

Enables or disables the pattern generation mode of buffered digital I/O. When pattern generation is enabled, this function also determines the source of the request signals and, if these are internal, the signal rate and gating mode.

Parameters

Input

Name	Type	Description
deviceNumber	i16	assigned by configuration utility
group	i16	group
config	i16	enables or disables pattern generation
reqSource	i16	source of the request signals
timebase	i16	timebase value
reqInterval	u16	number of timebase units between request signals
externalGate	i16	enables or disables external gating

Parameter Discussion

group is the group for which pattern generation is to be enabled or disabled.

Range: 1 or 2.

config is a flag that enables or disables pattern generation.

- 0: Disable pattern generation.
- 1: Enable pattern generation using request-edge latching output (input always uses request-edge latching).
- 2: Enable pattern generation without request-edge latching (input always uses request-edge latching).

DIG_Block_PG_Config

Continued

reqSource

- 0: Internal. The board generates requests internally from onboard counters.
- 1: External. The board accepts requests from the REQ pin on the I/O connector.
- 2: Change detection (DAQDIO 6533 (DIO-32HS) input groups only). The board generates an internal request whenever it detects a change on a significant input pin.

When using internally generated requests (reqSource 0 or 2), the REQ signal is an output; do not drive any external signal onto the REQ pin of the I/O connector.

NI-DAQ considers all of the group's lines significant for change detection by default. However, you can set a mask specifying that only certain lines should be compared. The same lines that are significant for pattern detection, if used, are also significant for change detection. If you are using pattern-detection messaging (**DAQEvent 7** or **8**), use the **DAQTrigVal0** parameter of the `Config_DAQ_Event_Message` function to set the pattern- and change-detection mask. Otherwise, use the line-mask parameter of the `DIG_Trigger_Config` function. When using the `DIG_Trigger_Config` function to set a line mask, you do not need to select any particular start trigger, stop trigger, or search pattern.

timebase determines the amount of time that elapses during a single **reqInterval**. The following values are possible for **timebase**:

- 3: 50 ns (DAQDIO 6533 [DIO-32HS] only).
- 1: 1 μ s.
- 2: 10 μ s.
- 3: 100 μ s.
- 4: 1 ms.
- 5: 10 ms.

reqInterval is a count of the number of **timebase** units of time that elapses between internally produced request signals.

Range: 2 through 65,535.

externalGate is an absolute parameter and should be set to 0. The AT-DIO-32F does support external gating but this simply requires making a connection at the I/O connector. If you use external gating for group 1, the signal connected to IN1 gates the pattern. If you use external gating for group 2, the signal connected to IN2 gates the pattern. For an AT-DIO-32F, the signal at IN x must be high to enable the pattern. The DAQDIO 6533 (DIO-32HS) devices use triggering instead of gating; for more information, refer to the `DIG_Trigger_Config` function.

DIG_Block_PG_Config

Continued

Using This Function

DIG_Block_PG_Config enables or disables the pattern generation mode of digital I/O. If the **config** parameter equals 1 or 2, any subsequent DIG_Block_In or DIG_Block_Out call initiates a pattern generation operation. Pattern generation differs from handshaking I/O in that NI-DAQ produces the request signals at regularly clocked intervals. If **reqSource** equals 0, the **timebase** parameter equals 2, and the **reqInterval** parameter equals 10, NI-DAQ reads a new pattern from or writes a pattern to a group every 100 μ s.

DIG_Block_PG_Config enables or disabled the pattern generation mode of digital I/O. If the **config** parameter equals 1 or 2, any subsequent DIG_Block_In or DIG_Block_Out call initiates a pattern generation operation. Pattern generation mode overrides any two-way handshaking mode set by the DIG_Grp_Mode function.

The primary difference between pattern generation and two-way handshaking is that in pattern generation timing information travels in only one direction, over the REQ line. The board can generate request signals at regularly clocked intervals (internal mode), or you provide request signals to the board (external mode), or the board generates request signals whenever the input data changes (change detection). Either there is no return handshake on the ACK line (DAQDIO 6533), or the return handshake can be ignored (DIO-32F).

On the DAQDIO 6533, pattern generation mode enables some additional features:

- You can enable start and stop triggers using DIG_Trigger_Config.
- NI-DAQ monitors the transfer speed, and the DIG_Block_Check function returns an error message if the system is unable to keep up with the programmed transfer rate (internal requests) or the rate of request pulses (external requests or pattern generation).

Only the DAQDIO 6533 boards support change detection. In this mode, the board generates an internal request any time it detects activity on the group's significant input lines. As long as the rate of change is within the board's change-detection limits, the board captures exactly one copy of each new input pattern.

If you set a pattern mask for change detection, you can select a subset of the group's input lines to be significant. However, when the board detects a change, it acquires data from all of the group's input lines, whether masked or not.

DIG_Block_PG_Config

Continued

Using change detection mode in conjunction with the `Configure_DAQ_Event_Message` function, you can also receive a message every time the input data changes. Use the `Configure_DAQ_Event_Message` function to generate a message after each pattern is acquired. To ensure best precision in messaging, use the interrupt-driven data transfer method. Otherwise, messages may be delayed. You can use the `Set_DAQ_Device_Info` function to select a transfer method.

On the DIO-32F, the advantage of using double-buffered output is that the variability in update intervals is reduced to an absolute minimum, producing the highest quality output at high update rates. The disadvantage is that the first ACK pulse produced by the device is not preceded by the first pattern. Instead, the second ACK pulse signals the generation of the first pattern. Also, the last pattern generated is not followed by an ACK pulse. The advantage of single-buffered output is the elimination of these ACK pulse irregularities. The first ACK pulse signals generation of the first pattern and the last pattern is followed by a final ACK pulse. The disadvantage of single-buffered output is that at high update rates, variations in DMA bus arbitration times can increase the variability in update intervals, reducing the overall quality of the digital patterns.

On the DAQDIO 6533 (DIO-32HS), output is always double-buffered, thus minimizing the variability in update intervals. In addition, the ACK pulse irregularities are not present. Thus, values 1 and 2 for the config parameter are equivalent for the DAQDIO 6533.

DIG_DB_Config

Format

status = DIG_DB_Config (deviceNumber, group, dbMode, oldDataStop, partialTransfer)

Purpose

Enables or disables double-buffered digital transfer operations and sets the double-buffered options.

Parameters

Input

Name	Type	Description
deviceNumber	i16	assigned by configuration utility
group	i16	group
dbMode	i16	enable or disable double-buffered mode
oldDataStop	i16	enable or disable regeneration of old data
partialTransfer	i16	enable or disable transfer of final partial half buffer

Parameter Discussion

group is the group to be configured.

Range: 1 or 2.

dbMode indicates whether to enable or disable the double-buffered mode of digital transfer.

0: Disable double buffering (default).

1: Enable double buffering.

oldDataStop is a flag whose value enables or disables the mechanism whereby the function stops the digital block output when NI-DAQ is about to output old data a second time. For digital block input, **oldDataStop** enables or disables the mechanism whereby the function stops the input operation before NI-DAQ overwrites unretrieved data.

0: Allow regeneration of data.

1: Disallow regeneration of data.

DIG_DB_Config

Continued

partialTransfer is a flag whose value enables or disables the mechanism whereby NI-DAQ can transfer a final partial half buffer to the digital output block through a `DIG_DB_Transfer` call. The function stops digital block output when NI-DAQ has output the partial half. This field is ignored for input groups.

- 0: Disallow partial half buffer transfer.
- 1: Allow partial half buffer transfer.

Using This Function

Double-buffered digital block functions cyclically input or output digital data to or from a buffer. The buffer is divided into two equal halves so that NI-DAQ can save or write data from one half while block operations use the other half. For input, this mechanism makes it necessary to alternately save both halves of the buffer so that NI-DAQ does not overwrite data in the buffer before saving the data. For output, the mechanism makes it necessary to alternately write to both halves of the buffer so that NI-DAQ does not output old data. Use `DIG_DB_Transfer` to save or write the data as NI-DAQ is inputting or outputting the data. You should call `DIG_Block_Clear` to stop the continuous cyclical double-buffered digital operation started by `DIG_Block_Out` or `DIG_Block_In`.

Refer to Chapter 5, *NI-DAQ Double Buffering*, of the *NI-DAQ User Manual for PC Compatibles* for an explanation of double buffering.

For the AT-DIO-32F and AT-DIO-32HS, enabling either **oldDataStop** or **partialTransfer** causes an artificial split in the digital block buffer, which requires DMA reprogramming at the end of each half buffer. For a group that is configured for handshaking, this means that a pause in data transfer can occur while NI-DAQ reprograms the DMA. For a group configured for pattern generation, this can cause glitches in the digital input or output pattern (time lapses greater than the programmed period) during DMA reprogramming. Therefore, you should only enable these options if necessary.

DIG_DB_HalfReady

Format

`status = DIG_DB_HalfReady (deviceNumber, group, halfReady)`

Purpose

Checks whether the next half buffer of data is available during a double-buffered digital block operation. You can use `DIG_DB_HalfReady` to avoid the waiting period that can occur because `DIG_DB_Transfer` waits until NI-DAQ can transfer the data before returning.

Parameters

Input

Name	Type	Description
deviceNumber	i16	assigned by configuration utility
group	i16	group

Output

Name	Type	Description
halfReady	i16	whether the next half of data is available

Parameter Discussion

group is the group to be configured.

Range: 1 or 2.

halfReady indicates whether the next half buffer of data is available. When **halfReady** equals one, you can use `DIG_DB_Transfer` to read or write the data immediately. When **halfReady** equals zero, the data is not yet available.



Note: *C Programmers*—**halfReady** is a pass-by-reference parameter.

DIG_DB_HalfReady

Continued

Using This Function

Double-buffered digital block functions cyclically input or output digital data to or from a buffer. The buffer is divided into two equal halves so that NI-DAQ can save or write data from one half while block operations use the other half. For input, this mechanism makes it necessary to alternately save both halves of the buffer so that NI-DAQ does not overwrite data in the buffer before saving the data. For output, the mechanism makes it necessary to alternately write to both halves of the buffer so that NI-DAQ does not output old data. Use `DIG_DB_Transfer` to save or write the data NI-DAQ is inputting or outputting the data. This function, when called, waits until NI-DAQ can complete the data transfer before returning. During slower paced digital block operations this waiting period can be significant. You can use `DIG_DB_HalfReady` so that the transfer functions are called only when NI-DAQ can make the transfer immediately.

Refer to Chapter 5, *NI-DAQ Double Buffering*, of the *NI-DAQ User Manual for PC Compatibles* for an explanation of double buffering.

DIG_DB_Transfer

Format

status = DIG_DB_Transfer (**deviceNumber**, **group**, **halfBuffer**, **ptsTfr**)

Purpose

For an input operation, DIG_DB_Transfer waits until NI-DAQ can transfer half the data from the buffer being used for double-buffered digital block input to another buffer, which NI-DAQ passes to the function. For an output operation, DIG_DB_Transfer waits until NI-DAQ can transfer the data from the buffer passed to the function to the buffer being used for double-buffered digital block output. You can execute DIG_DB_Transfer repeatedly to read or write sequential half buffers of data.

Parameters

Input

Name	Type	Description
deviceNumber	i16	assigned by configuration utility
group	i16	group
ptsTfr	u32	points to transfer

Input/Output

Name	Type	Description
halfBuffer	[i16]	array to which or from which the data is to be transferred

Parameter Discussion

group is the group to be configured.

Range: 1 or 2.

halfBuffer is the integer array to which or from which NI-DAQ is to transfer the data. The size of the array must be at least half the size of the circular buffer being used for the double-buffered digital block operation.

DIG_DB_Transfer

Continued

ptsTfr is only used for output groups with partial transfers enabled. If you have set the partial transfer flag, NI-DAQ can make a transfer to the digital output buffer of less than or equal to half the buffer size, as specified by this field. However, the function will halt the double-buffered digital operation when NI-DAQ makes a transfer of less than half the buffer size. NI-DAQ ignores this field for all other cases (input or output without partial transfers enabled) and the transfer count is equal to half the buffer size.

Range: 0 to half the size of the digital block buffer.

Using This Function

If you have set the partial transfer flag for an output group, the **ptsTfr** field allows NI-DAQ to make transfers of less than half the buffer size to an output buffer. This is useful when NI-DAQ must output a long stream of data but the amount of data is not evenly divisible by half the buffer size. If **ptsTfr** is equal to half the buffer size, the transfer is identical to a transfer without the partial transfer flag set. If **ptsTfr** is less than half the buffer size, however, NI-DAQ makes the transfer to the circular output buffer and alters the DMA reprogramming information so that the digital output operation will halt after the new data is output.

Refer to 5, *NI-DAQ Double Buffering*, of the *NI-DAQ User Manual for PC Compatibles* for an explanation of double buffering and possible error and warning conditions.

DIG_Grp_Config

Format

status = DIG_Grp_Config (deviceNumber, group, groupSize, port, dir)

Purpose

Configures the specified group for port assignment, direction (input or output), and size.

Parameters

Input

Name	Type	Description
deviceNumber	i16	assigned by configuration utility
group	i16	group
groupSize	i16	size of the group
port	i16	digital I/O port assigned to the group
dir	i16	input or output

Parameter Discussion

group is the group to be configured.

Range: 1 or 2.

groupSize indicates the size of the group. The following values are permitted for

groupSize:

- 0: Unassign any ports previously assigned to **group**.
- 1: One port assigned (8-bit group) to **group**.
- 2: Two ports assigned (16-bit group) to **group**.
- 4: Four ports assigned (32-bit group) to **group**.



Note: *For the DIO-32F, you must use port = 0 or 1 if group = 1, and port = 2 or 3 if group = 2.*



Note: *For the DIO-32F, block operations are not allowed for groups of size =1. For the DAQDIO 6533 (DIO-32HS), you can use block operations for groups of size 1 if you set group = 1 and port = 0, or group = 2 and port = 2.*

DIG_Grp_Config

Continued

port indicates the digital I/O port or ports assigned to the group. The assignments made depend on the values of **port** and of **groupSize**:

groupSize = 1	port = 0 assigns port 0 (A).
	port = 1 assigns port 1 (B).
	port = 2 assigns port 2 (C).
	port = 3 assigns port 3 (D).
groupSize = 2	port = 0 assigns ports 0 and 1 (A and B).
	port = 2 assigns ports 2 and 3 (C and D).
groupSize = 4	port = 0 assigns ports 0, 1, 2, and 3 (A, B, C, and D).

dir indicates the direction, input, or output for which the group is to be configured.

- 0: Port is configured as an input port (default).
- 1: Port is configured as an output port.
- 3: Port is configured as an input port with request-edge latching disabled.
- 4: Port is configured as an output port with request-edge latching enabled.

Using This Function

DIG_Grp_Config configures the specified group according to the port assignment and direction. If **groupSize** = 0, NI-DAQ releases any ports assigned to the group specified by **group** and clears the group handshake circuitry. If **groupSize** = 1, 2, or 4, NI-DAQ assigns the specified ports to the group and configures the ports for the specified direction. NI-DAQ subsequently writes to or reads from ports assigned to a group using the DIG_In_Grp and DIG_Out_Grp or the DIG_Block_In and DIG_Block_Out functions. NI-DAQ can no longer access any ports assigned to a group through any of the nongroup calls listed previously. Only the DIG_Block calls can use a group of size 4.

If you are using an AT-DIO-32F and intend to perform block I/O, you are limited to group sizes of 2 and 4. If you are using a DAQDIO 6533 (DIO-32HS) and intend to perform block I/O, you also can use a group size of 1. After system startup, no ports are assigned to groups. See your board's user manual for information about group handshake timing.

DIG_Grp_Mode

Format

status = DIG_Grp_Mode (deviceNumber, group, protocol, edge, reqPol, ackPol, delayTime)

Purpose

Configures the specified group for handshake signal modes.

Parameters

Input

Name	Type	Description
deviceNumber	i16	assigned by configuration utility
group	i16	group
protocol	i16	basic handshaking system
edge	i16	rising-edge or falling-edge pulsed signals
reqPol	i16	request signal is to be active high or active low
ackPol	i16	acknowledge handshake signal is to be active high or active low
delayTime	i16	data settling time allowed

Parameter Discussion

group is the group to be configured.

Range: 1 or 2.

protocol indicates the basic handshaking mode. Refer to your device user manual for details on using the **protocol** parameter.

Range is 0 through 2 for the DIO-32F, or 0 through 4 for the DAQDIO 6533 (DIO-32HS).

- 0: Group is configured for held-ACK (level-ACK) handshake protocol.
- 1: Group is configured for pulsed-ACK handshake protocol.
- 2: Group is configured for pulsed-ACK handshake protocol with variable ACK pulse width.

DIG_Grp_Mode

Continued

- 3: Group is configured for synchronous burst handshaking, using the REQ, ACK, and PCLK signals.
- 4: Group is configured to emulate 8255 (DIO-24) handshake timing.



Note: *This function does not support variable-length ACK pulse width (signal = 2) on AT-DIO-32F Revision B and earlier.*

edge indicates whether the group is to be configured for leading-edge or trailing-edge pulsed signals. **edge** is valid only if **protocol** = 1 or 2.

- 0: Group is configured for leading-edge pulsed handshake signals.
- 1: Group is configured for trailing-edge pulsed handshake signals. This setting does not support variable ACK pulse width (**protocol** = 2).

reqPol indicates whether the group request signal is to be active high or active low.

reqPol is ignored if **protocol** = 4. **protocol** 4 always uses an active low request signal.

- 0: Group is configured for active high (non-inverted) request handshake signal polarity.
- 1: Group is configured for active low (inverted) request handshake signal polarity.

ackPol indicates whether the group acknowledge handshake signal is to be active high or active low. **ackPol** is ignored if **protocol** = 4. **protocol** 4 always uses an active low acknowledge signal.

- 0: Group is configured for active high (non-inverted) acknowledge handshake signal polarity.
- 1: Group is configured for active low (inverted) acknowledge handshake signal polarity.

delayTime indicates a data-settling period, in multiples of 100 ns, inserted into the handshaking protocol. The delay slows down the data transfer, increasing setup and hold times. The effect of the delay varies by handshaking protocol. If **protocol** = 0, or **protocol** = 1 and **edge** = 0, the **delayTime** delays the generation of the ACK signal. If **protocol** = 2, or **protocol** = 1 and **edge** = 1, the **delayTime** increases the duration of the ACK pulse. If **protocol** = 3, the **delayTime** specifies the PCLK period (minimum of 50 ns for a **delayTime** of zero), and applies only when the PCLK is internally generated. On a DAQDIO 6533 (DIO-32HS), which can perform rapid back-to-back transfer cycles, the delay time also increases the minimum delay between cycles for protocols 0,

DIG_Grp_Mode

Continued

2, and 4. This is the only effect of **delayTime** on **protocol** 4. For more information on programmable delays, see your device's user manual.

Range: 0 through 7.

- 0: No settling time, or a PCLK period of 50 ns.
- 1: 100 ns settling time or PCLK period.
- 7: 700 ns settling time or PCLK period.

Using This Function

`DIG_Grp_Mode` configures the group handshake signals according to the specified parameters, after you use `DIG_Grp_Config` to select a port assignment and direction.. After initialization, the default handshake mode for each group is as follows:

protocol = 0: held-ACK (level-ACK) handshake protocol.

edge = 0: **edge** parameter not valid because **protocol** = 0.

reqPol = 0: Request handshake signal is not inverted (active high).

ackPol = 0: Acknowledge handshake signal is not inverted (active high).

delayTime = 0: Settling time is 0 ns.

You need to call `DIG_Grp_Mode` only if you need a different handshake mode. Refer to your board's user manual for information about handshake timing and mode information.



Note: *(AT-DIO-32F Revision B boards only) Do not use a leading-edge, pulsed handshaking signal for an input group. NI-DAQ cannot latch the data into the port in this mode and, if new data is presented to the port before NI-DAQ reads and saves the old data, the old data is lost.*

DIG_Grp_Status

Format

`status = DIG_Grp_Status (deviceNumber, group, handshakeStatus)`

Purpose

Returns a handshake status word indicating whether the specified group is ready to be read (input group) or written (output group). For the DAQDIO 6533 (DIO-32HS), this function also initiates the handshaking process if not previously initiated.

Parameters

Input

Name	Type	Description
deviceNumber	i16	assigned by configuration utility
group	i16	group

Output

Name	Type	Description
handshakeStatus	i16	handshake status

Parameter Discussion

group is the group whose handshake status is to be obtained.

Range: 1 or 2.

handshakeStatus returns the handshake status of the group. **handshakeStatus** can be either 0 or 1. The significance of **handshakeStatus** depends on the configuration of the group. If the group is configured as an input group, **handshakeStatus** = 1 indicates that the group has acquired data and that NI-DAQ can read data from the group. If the group is configured as an output group, **handshakeStatus** = 1 indicates that the group is ready to accept output data and that NI-DAQ can write new data to the group.



Note: *C Programmers—handshakeStatus is a pass-by-reference parameter.*

DIG_Grp_Status

Continued

Using This Function

DIG_Grp_Status reads the handshake status of the specified group and returns an indication of the group status in **handshakeStatus**. DIG_Grp_Status, along with DIG_Out_Grp and DIG_In_Grp, facilitates handshaking of digital data between systems. If the specified group is configured as an input group and DIG_Grp_Status returns **handshakeStatus** = 1, DIG_In_Grp can fetch the data an external device has latched in. If the specified group is configured as an output group and DIG_Grp_Status returns **handshakeStatus** = 1, DIG_Out_Grp can write the next piece of data to the external device. If the specified group is not assigned any ports, NI-DAQ returns an error code and **handshakeStatus** = 0.

You must call DIG_Grp_Config to assign ports to a group and to configure a group for data direction. Group configuration is discussed under the DIG_Grp_Config description.

For the DIO-32F, the state of **handshakeStatus** corresponds to the state of the DRDY bit. Refer to your device user manual for handshake timing details.

DIG_In_Grp

Format

status = DIG_In_Grp (deviceNumber, group, groupPattern)

Purpose

Reads digital input data from the specified digital group.

Parameters

Input

Name	Type	Description
deviceNumber	i16	assigned by configuration utility
group	i16	group

Output

Name	Type	Description
groupPattern	i16	digital data read from the ports

Parameter Discussion

group is the group to be read from.

Range: 1 or 2.

groupPattern returns the digital data read from the ports in the specified group.

groupPattern is mapped to the digital input ports making up the group in the following way:

- If the group contains one port, NI-DAQ returns the eight bits read from that port in the low-order eight bits of **groupPattern**.
- If the group contains two ports, NI-DAQ returns the 16 bits read from those ports in the following way: if the group contains ports 0 and 1, NI-DAQ returns the value read from port 0 in the low-order eight bits, and NI-DAQ returns the value read from port 1 in the high-order eight bits. If the group contains ports 2 and 3, NI-DAQ returns the value read from port 2 in the low-order eight bits, and NI-DAQ returns the value read from port 3 in the high-order eight bits. NI-DAQ reads from the two ports simultaneously.

DIG_In_Grp

Continued

- If the group contains four ports, NI-DAQ returns a **deviceSupportError**. Use `DIG_Block_In` to read a group containing four ports.



Note: *C Programmers*—`groupPattern` is a *pass-by-reference parameter*.

Using This Function

`DIG_In_Grp` returns digital data from the group on the specified device. If the group is configured as an input group, reading that group returns the digital logic state of the lines of the ports in the group as some external device is driving them. If the group is configured as an output group and has read-back capability, reading the group returns the output state of that group. If no ports have been assigned to the group, NI-DAQ does not perform the operation and returns an error code. You must call `DIG_Grp_Config` to assign ports to a group and to configure the group as an input or output group.

DIG_In_Line

Format

`status = DIG_In_Line (deviceNumber, port, line, state)`

Purpose

Returns the digital logic state of the specified digital line in the specified port.

Parameters

Input

Name	Type	Description
deviceNumber	i16	assigned by configuration utility
port	i16	digital I/O port number
line	i16	digital line to be read

Output

Name	Type	Description
state	i16	returns the digital logic state

Parameter Discussion

port is the digital I/O port number.

Range: 0 or 1 for the AT-AO-6/10, DAQCard-500/700, PC-TIO-10, PC-OPDIO-16, AO-2DC, Am9513-based, 516 and LPM devices.
 0 for the E Series devices, except the AT-MIO-16DE-10.
 0 through 2 for the DIO-24 and Lab and 1200 Series devices.
 0 and 2 through 4 for the AT-MIO-16DE-10.
 0 through 3 for the VXI-AO-48XDC.
 0 through 4 for the DIO-32F, DAQDIO 6533 (DIO-32HS), and AT-MIO-16D.
 0 through 11 for the DIO-96.
 0 through 15 for the VXI-DIO-128.

line is the digital line to be read.

Range: 0 through $k-1$, where k is the number of digital I/O lines making up the port.

DIG_In_Line

Continued

state returns the digital logic state of the specified line.

0: The specified digital line is at a digital logic low.

1: The specified digital line is at a digital logic high.



Note: *C Programmers—state is a pass-by-reference parameter.*

Using This Function

DIG_In_Line returns the digital logic state of the specified digital line in the specified port. If the specified port is configured as an input port, NI-DAQ determines the state of the specified line by the way in which some external device is driving it. If the port or line is configured for output as an output port and the port has read-back capability, NI-DAQ determines the state of the line by the way in which that port itself is driving it. Reading a line configured for output on the PC-TIO-10 or an E Series device returns a warning stating that NI-DAQ has read an output line.

DIG_In_Port

Format

`status = DIG_In_Port (deviceNumber, port, pattern)`

Purpose

Returns digital input data from the specified digital I/O port.

Parameters

Input

Name	Type	Description
deviceNumber	i16	assigned by configuration utility
port	i16	digital I/O port number

Output

Name	Type	Description
pattern	i16	8-bit digital data read from the specified port

Parameter Discussion

port is the digital I/O port number.

Range: 0 or 1 for the AT-AO-6/10, DAQCard-500/700, PC-TIO-10, PC-OPDIO-16, 516 devices, AO-2DC, Am9513-based MIO devices, and LPM devices.
 0 for the E Series devices, except the AT-MIO-16DE-10.
 0 through 2 for the DIO-24 and Lab and 1200 Series devices.
 0 and 2 through 4 for the AT-MIO-16DE-10.
 0 through 3 for the VXI-AO-48XDC.
 0 through 4 for the DIO-32F, DAQDIO 6533 (DIO-32HS), and AT-MIO-16D.
 0 through 11 for the DIO-96.
 0 through 15 for the VXI-DIO-128.

pattern returns the 8-bit digital data read from the specified port. NI-DAQ maps **pattern** to the digital input lines making up the port such that bit 0, the least significant bit, corresponds to digital input line 0. The high eight bits of **pattern** are always 0. If the port is less than eight bits wide, NI-DAQ also sets the bits in the low-order byte of

DIG_In_Port

Continued

pattern that do not correspond to lines in the port to 0. For example, because ports 0 and 1 on the Am9513-based boards are four bits wide, only bits 0 through 3 of **pattern** reflect the digital state of these ports, while NI-DAQ sets all other bits of **pattern** to 0.



Note: *C Programmers*—**pattern** is a pass-by-reference parameter.

Using This Function

DIG_In_Port reads digital data from the port on the specified device. If the port is configured as an input port, reading that port returns the digital logic state of the lines as some external device is driving them. If the port is configured as an output port and has read-back capability, reading the port returns the output state of that port, along with a warning that NI-DAQ has read an output port.

DIG_Line_Config

Format

status = DIG_Line_Config (deviceNumber, port, line, dir)

Purpose

Configures a specific line on a port for direction (input or output).

Parameters

Input

Name	Type	Description
deviceNumber	i16	assigned by configuration utility
port	i16	digital I/O port number
line	i16	digital line
dir	i16	direction, input, or output

Parameter Discussion

port is the digital I/O port number.

Range: 0 for the E Series devices.
 0 through 1 for the PC-TIO-10.
 0 through 3 for the DAQDIO 6533 (DIO-32HS) and the VXI-AO-48XDC.
 0 through 15 for the VXI-DIO-128.

line is the digital line for which to configure.

Range: 0 through 7.

dir indicates the direction, input or output, to which the line is to be configured.

- 0: Line is configured as an input line (default).
- 1: Line is configured as an output line.
- 3: Line is configured as an output line with a wired-OR (open collector) driver (DAQDIO 6533 only).

DIG_Line_Config

Continued

Using This Function

With this function, a PC-TIO-10, DAQDIO 6533, VXI-AO-48XDC, or E Series port can have any combination of input and output lines. Use `DIG_Prt_Config` to set all lines on the port to be either all input or all output lines.

DIG_Out_Grp

Format

`status = DIG_Out_Grp (deviceNumber, group, groupPattern)`

Purpose

Writes digital output data to the specified digital group.

Parameters

Input

Name	Type	Description
deviceNumber	i16	assigned by configuration utility
group	i16	group
groupPattern	i16	digital data to be written

Parameter Discussion

group is the group to be written to.

Range: 1 or 2.

groupPattern is the digital data to be written to the specified port. NI-DAQ maps **groupPattern** to the digital output ports making up the group in the following way:

- If the group contains one port, NI-DAQ writes the low-order eight bits of **groupPattern** to that port.
- If the group contains two ports, NI-DAQ writes all 16 bits of **groupPattern** to those ports. If the group contains ports 0 and 1, NI-DAQ writes the low-order eight bits to port 0 and the high-order eight bits to port 1. If the group contains ports 2 and 3, NI-DAQ writes the low-order eight bits to port 2 and the high-order eight bits to port 3. NI-DAQ writes to the two ports simultaneously.
- If the group contains four ports, NI-DAQ returns a **deviceSupportError**. Use `DIG_Block_Out` to write to a group containing four ports.

DIG_Out_Grp

Continued

Using This Function

`DIG_Out_Grp` writes the specified digital data to the group on the specified device. If you have not configured the specified group as an output group, NI-DAQ does not perform the operation and returns an error. If you have assigned no ports to the specified group, NI-DAQ does not perform the operation and returns an error. You must call `DIG_Grp_Config` to configure a group.

DIG_Out_Line

Format

`status = DIG_Out_Line (deviceNumber, port, line, state)`

Purpose

Sets or clears the specified digital output line in the specified digital port.

Parameters

Input

Name	Type	Description
deviceNumber	i16	assigned by configuration utility
port	i16	digital I/O port number
line	i16	digital output line
state	i16	new digital logic state

Parameter Discussion

port is the digital I/O port number.

Range: 0 or 1 for the AT-AO-6/10, DAQCard-500/700, PC-TIO-10, PC-OPDIO-16, 516 devices, AO-2DC, Am9513-based MIO devices, and LPM devices.
 0 for the E Series devices, except the AT-MIO-16DE-10.
 0 through 2 for the DIO-24 and Lab and 1200 Series devices.
 0 and 2 through 4 for the AT-MIO-16DE-10.
 0 through 3 for the VXI-AO-48XDC.
 0 through 4 for the DIO-32F, DAQDIO 6533 (DIO-32HS), and AT-MIO-16D.
 0 through 11 for the DIO-96.
 8 through 15 for the VXI-DIO-128.

line is the digital output line to be written to.

Range: 0 through $k-1$, where k is the number of digital I/O lines making up the port.

state contains the new digital logic state of the specified line.

- 0: The specified digital line is set to digital logic low.
- 1: The specified digital line is set to digital logic high.

DIG_Out_Line

Continued

Using This Function

DIG_Out_Line sets the digital line in the specified port to the specified state. The remaining digital output lines making up the port are not affected by this call. If the port is configurable and you have not configured the port as an output port, NI-DAQ does not perform the operation and returns an error. Except for the PC-TIO-10, the DAQDIO 6533 (DIO-32HS), the VXI-AO-48XDC, or an E Series device, you must call DIG_Prt_Config to configure a digital I/O port as an output port. On the PC-TIO-10, DAQDIO 6533, VXI-AO-48XDC, or an E Series device, you need only configure the specified line for output using DIG_Prt_Config or DIG_Line_Config.



Note: *Connecting one or more AMUX-64T boards or an SCXI chassis to an MIO or AI device causes DIG_Out_Line to return a badInputValError when called with port equal to 0 and line equal to one of the following values:*

One AMUX-64T board:device—line equal to 0 or 1.

Two AMUX-64T boards:boards—line equal to 0, 1, or 2.

Four AMUX-64T boards—line equal to 0, 1, 2, or 3.

An SCXI chassis—line equal to 0, 1, or 2 (and 4 for the E Series devices only).

DIG_Out_Port

Format

`status = DIG_Out_Port (deviceNumber, port, pattern)`

Purpose

Writes digital output data to the specified digital port.

Parameters

Input

Name	Type	Description
deviceNumber	i16	assigned by configuration utility
port	i16	digital I/O port number
pattern	i16	8-bit digital pattern for the data written

Parameter Discussion

port is the digital I/O port number.

Range: 0 or 1 for the AT-AO-6/10, DAQCard-500/700, PC-TIO-10, PC-OPDIO-16, 516 devices, AO-2DC, Am9513-based MIO devices, and LPM devices.
 0 for the E Series devices, except the AT-MIO-16DE-10.
 0 through 2 for the DIO-24 and Lab and 1200 Series devices.
 0 and 2 through 4 for the AT-MIO-16DE-10.
 0 through 3 for the VXI-AO-48XDC.
 0 through 4 for the DIO-32F, DAQDIO 6533 (DIO-32HS), and AT-MIO-16D.
 0 through 11 for the DIO-96.
 8 through 15 for the VXI-DIO-128.

pattern is the 8-bit digital pattern for the data written to the specified port. NI-DAQ ignores the high eight bits of **pattern**. NI-DAQ maps the low eight bits of **pattern** to the digital output lines making up the port so that bit 0, the least significant bit, corresponds to digital output line 0. If the port is less than eight bits wide, fewer than eight **pattern** bits affect the port, or some of the bits are not configured for port output. For example, because ports 0 and 1 on the Am9513-based boards are four bits wide, only bits 0 through 3 of **pattern** affect the digital output state of these ports.

DIG_Out_Port

Continued

Using This Function

`DIG_Out_Port` writes the specified digital data to the port on the specified device. If the specified port is configurable and you have not configured that port as an output port, NI-DAQ does not perform the operation and returns an error. You must call `DIG_Prt_Config` to make a configurable digital I/O port as an output port. Using `DIG_Out_Port` on a port with a combination of input and output lines returns a warning that some lines are configured for input.

Port 4 of the DIO-32F or DAQDIO 6533 (DIO-32HS) is not a configurable port and does not require a `DIG_Prt_Config` call. On a DAQDIO 6533, however, bits 0 and 2 of port 4 are unavailable when group 1 is configured for handshaking; bits 1 and 3 are unavailable when group 2 is configured for handshaking.



Note: *If you have connected one or more AMUX-64T boards or an SCXI chassis to your Am9513-based MIO devices, `DIG_Out_Port` returns a `badPortError` if called with port equal to 0.*

DIG_Prt_Config

Format

status = DIG_Prt_Config (deviceNumber, port, mode, dir)

Purpose

Configures the specified port for direction (input or output). `DIG_Prt_Config` also sets the handshake mode for the DIO-24, AT-MIO-16D, AT-MIO-16DE-10, DIO-96, and Lab and 1200 Series devices.

Parameters

Input

Name	Type	Description
deviceNumber	i16	assigned by configuration utility
port	i16	digital I/O port number
mode	i16	handshake mode
dir	i16	direction, input, or output

Parameter Discussion

port is the digital I/O port number.

Range: 0 or 1 for the AT-AO-6/10, DAQCard-500/700, PC-TIO-10, PC-OPDIO-16, 516 devices, AO-2DC, Am9513-based MIO devices, and LPM devices.
 0 for the E Series devices, except the AT-MIO-16DE-10.
 0 through 2 for the DIO-24 and Lab and 1200 Series devices.
 0 through 3 for the DIO-32F and DAQDIO 6533 (DIO-32HS).
 0 and 2 through 4 for the AT-MIO-16DE-10.
 0 through 3 for the VXI-AO-48XDC.
 0 through 4 for the AT-MIO-16D.
 0 through 11 for the DIO-96.
 0 through 15 for the VXI-DIO-128.

mode indicates the handshake mode that the port uses.

0: Port is configured for no-handshaking (nonlatched) mode. You must use **mode** = 0 for all other ports and boards. You can use the DIO-32F and

DIG_Prt_Config

Continued

DAQDIO 6533 (DIO-32HS) for handshaking, but only through the group calls (see `DIG_Grp_Config`).

- 1: Port is configured for handshaking (latched) mode. **mode** = 1 is valid only for ports 0 and 1 of the DIO-24 and Lab and 1200 Series devices; for ports 2 and 3 of the AT-MIO-16D and AT-MIO-16DE-10; and for ports 0, 1, 3, 4, 6, 7, 9, and 10 of the DIO-96.

dir indicates the direction, input or output, to which the port is to be configured.

Range: 0 through 3.

- 0: Port is configured as an input port (default).
- 1: Port is configured as a standard output port.
- 2: Port is configured as a bidirectional port.
- 3: Port is configured as an output port, with wired-OR (open collector) output drivers.

The following ports can be configured as bidirectional:

Device	Ports
AT-MIO-16D	2
AT-MIO-16DE-10	2
Lab and 1200 Series devices	0
DIO-24	0
DIO-96	0, 3, 6, and 9



Note: *The only ports that can be configured as wired-OR output ports are DAQDIO 6533 ports 0 through 3.*

Using This Function

`DIG_Prt_Config` configures the specified port according to the specified direction and handshake mode. Any configurations not supported by or invalid for the specified port return an error, and NI-DAQ does not change the port configuration. Information about the valid configuration of any digital I/O port is in the *DAQ Hardware Overview Guide*, and Chapter 3, *Software Overview*, of the *NI-DAQ User Manual for PC Compatibles*.

DIG_Prt_Config

Continued

For the DIO-24, AT-MIO-16D, DIO-32F, DAQDIO 6533, DIO-96, and Lab and 1200 Series devices, `DIG_Prt_Config` returns an error if the specified port has been assigned to a group by a previous call to `DIG_Grp_Config` or `DIG_SCAN_Setup`. `DIG_Prt_Config` also returns an error for the DIO-32F and DAQDIO 6533 if the specified port is port 4.

After system startup, the digital I/O ports on all the boards supported by this function are configured as follows:

dir = 0: Input port.

mode = 0: No-handshaking mode.

Also, ports on the DIO-24, AT-MIO-16D, DIO-32F, DAQDIO 6533, DIO-96, and Lab and 1200 Series devices are not assigned to any group. If this is not the digital I/O configuration you want, you must call `DIG_Prt_Config` to change the port configuration. You must call `DIG_Grp_Config` instead if you want to use handshaking modes on the DIO-32F and DAQDIO 6533.



Note: *AT-MIO-16D, AT-MIO-16DE-10, Lab and 1200 Series, PC-AO-2DC, PC-DIO-24/PnP, and DIO-96 users—Because of the design of the Intel 8255 chip, calling this function on one port will reset the output states of lines on other ports on the same 8255 chip. The other ports will remain in the same configuration; input ports are not affected. Therefore, you should configure all ports before outputting data.*



Note: *If you have connected one or more AMUX-64T boards or an SCXI chassis module to your MIO or AI device, `DIG_Prt_Config` returns a `badPortError` if called with port equal to 0.*

DIG_Prt_Status

Format

`status = DIG_Prt_Status (deviceNumber, port, handshakeStatus)`

Purpose

Returns a status word indicating the handshake status of the specified port.

Parameters

Input

Name	Type	Description
deviceNumber	i16	assigned by configuration utility
port	i16	digital I/O port number

Output

Name	Type	Description
handshakeStatus	i16	handshake status

Parameter Discussion

port is the digital I/O port number.

Range: 0 or 1 for the DIO-24 and Lab and 1200 Series devices.
 2 or 3 for the AT-MIO-16D and AT-MIO-16DE-10.
 0, 1, 3, 4, 6, 7, 9, and 10 for the DIO-96.

handshakeStatus returns the handshake status of the port.

- 0: A port is not available for reading from an input port or writing to an output port.
- 1: A unidirectional port is available for reading from an input port or writing to an output port.
- 2: A bidirectional port is ready for reading.
- 3: A bidirectional port is ready for writing.
- 4: A bidirectional port is ready for reading and writing.



Note: *C Programmers*—**handshakeStatus** is a pass-by-reference parameter.

DIG_Prt_Status

Continued

Using This Function

DIG_Prt_Status reads the handshake status of the specified port and returns the port status in **handshakeStatus**. DIG_Prt_Status, along with DIG_Out_Port and DIG_In_Port, facilitates handshaking of digital data between systems. If the specified port is configured as an input port, DIG_Prt_Status indicates when to call DIG_In_Port to fetch the data that an external device has latched in. If the specified port is configured as an output port, DIG_Prt_Status indicates when to call DIG_Out_Port to write the next piece of data to the external device. If the specified port is not configured for handshaking, NI-DAQ returns an error code and **handshakeStatus** = 0.

Refer to your device user manual for handshake timing information. If the port is configured for input handshaking, **handshakeStatus** corresponds to the state of the IBF bit. If the port is configured for output handshaking, **handshakeStatus** corresponds to the state of the OBF* bit.



Note: *You must call DIG_Prt_Config to configure a port for data direction and handshaking operation.*

DIG_SCAN_Setup

Format

`status = DIG_SCAN_Setup (deviceNumber, group, groupSize, portList, dir)`

Purpose

Configures the specified group for port assignment, direction (input or output), and size.

Parameters

Input

Name	Type	Description
deviceNumber	i16	assigned by configuration utility
group	i16	group to be configured
groupSize	i16	number of 8-bit ports
portList	[i16]	list of ports
dir	i16	direction, input, or output

Parameter Discussion

group is the group to be configured.

Range: 1 or 2 for most devices.
1 through 8 for the DIO-96.

groupSize selects the number of 8-bit ports in the group.

Range: 0 through 2 for most devices.
0 through 8 for the DIO-96.



Note: *Zero is to unassign any ports previously assigned to group.*

portList is the list of ports in **group**. The order of the ports in the list determines how NI-DAQ interleaves data in your buffer when you call `DIG_Block_In` or `DIG_Block_Out`. The last port in the list determines the port whose handshaking signal lines NI-DAQ uses to communicate with the external device and to generate hardware interrupt.

DIG_SCAN_Setup

Continued

Range: 0 or 1 for most devices.
 2 or 3 for the AT-MIO-16D and AT-MIO-16DE-10.
 0, 1, 3, 4, 6, 7, 9, or 10 for the DIO-96.

dir selects the direction, input or output, to which the **group** is to be configured.

- 0: Port is configured as an input port (default).
- 1: Port is configured as an output port.
- 2: Port is configured as a bidirectional port.

The following ports can be configured as bidirectional:

Device	Ports
AT-MIO-16D	2
AT-MIO-16DE-10	2
Lab and 1200 Series devices	0
DIO-24	0
DIO-96	0, 3, 6, and 9

Using This Function

DIG_SCAN_Setup configures the specified group according to the specified port assignment and direction. If **groupSize** is 0, NI-DAQ releases any ports previously assigned to **group**. Any configurations not supported by or invalid for the specified group return an error, and NI-DAQ does not change the group configuration. NI-DAQ subsequently writes to or reads from ports assigned to a group as a group using DIG_Block_In and DIG_Block_Out. NI-DAQ can no longer access any ports assigned to a group through any of the non-group calls listed previously.

Because each port on the DIO-24, AT-MIO-16D, AT-MIO-16DE-10, and Lab and 1200 Series devices has its own handshaking circuitry, extra wiring might be necessary to make data transfer of a group with more than one port reliable. If the group has only one port, no extra wiring is needed.

DIG_SCAN_Setup

Continued

Each input port has a different Strobe Input (STB*) control signal.

- PC4 on the I/O connector is for port 0.
- PC2 on the I/O connector is for port 1.

Each input port also has a different Input Buffer Full (IBF) control signal.

- PC5 on the I/O connector is for port 0.
- PC1 on the I/O connector is for port 1.

Each output port has a different Output Buffer Full (OBF*) control signal.

- PC7 on the I/O connector is for port 0.
- PC1 on the I/O connector is for port 1.

Each output port also has a different Acknowledge Input (ACK*) control signal.

- PC6 on the I/O connector is for port 0.
- PC2 on the I/O connector is for port 1.

On the DIO-96 I/O connector, you can find four different sets of PC pins. They are APC, BPC, CPC, and DPC. APC pins correspond to port 0 and port 1, BPC pins correspond to port 3 and port 4, CPC pins correspond to port 6 and port 7, and DPC pins correspond to port 9 and port 10. For example, CPC7 is the Output Buffer Full (OBF) control signal for port 6 and CPC1 is the Output Buffer Full (OBF) for port 7 if both ports are configured as handshaking output ports.

DIG_SCAN_Setup

Continued

If a group of ports is configured as input, you need to tie all the corresponding Strobe Input (STB*) together and connect them to the appropriate handshaking signal of the external device. You should connect only the Input Buffer Full (IBF) of the last port on **portList** to the external device. No connection is needed for the IBF of the other port on **portList**.

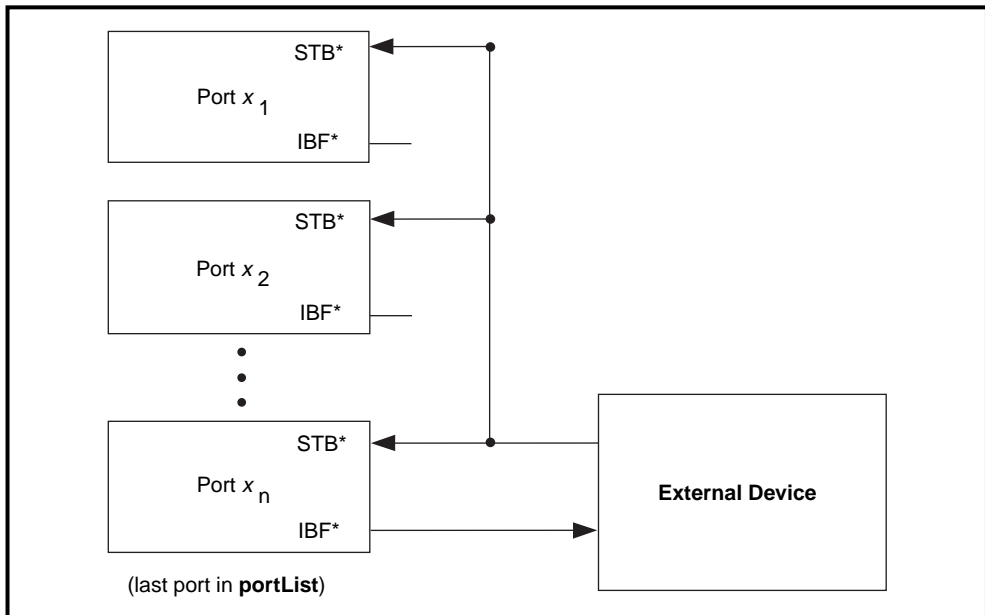

Figure 2-12. Digital Scanning Input Group Handshaking Connections

DIG_SCAN_Setup

Continued

If a group of ports is configured as output, you should not make any connection on the control signals except those for the last port on **portList**. You should make the connection with the external device as if only the last port on **portList** is in the group. No connection is needed for any other port on the list.

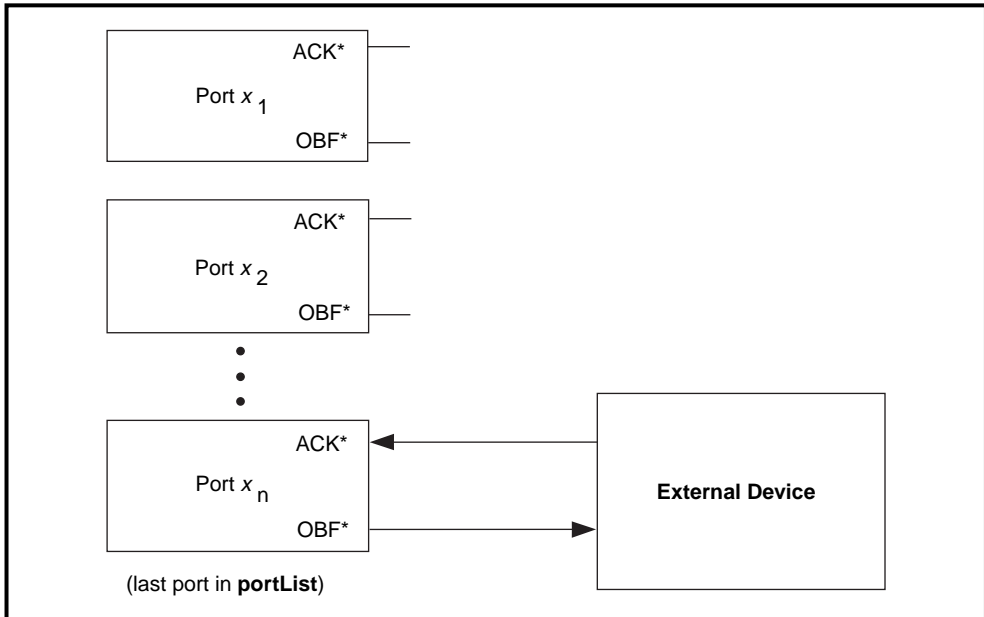

Figure 2-13. Digital Scanning Output Group Handshaking Connections

For DIO-24 users, the correct W1 jumper setting is required to allow `DIG_Block_In` and `DIG_Block_Out` to function properly. If port 0 is configured as a handshaking output port, set jumper W1 to PC4; otherwise, set the jumper to PC6. However, if port 0 is configured as bidirectional, set the jumper to PC2.

Also, if port 0 is configured as bidirectional on a PC-DIO-24, port 1 will not be available.

DIG_Trigger_Config

Format

status = DIG_Trigger_Config (deviceNumber, group, startTrig, startPol, stopTrig, stopPol, ptsAfterStopTrig, pattern, patternMask)

Purpose

Sets up trigger configuration for subsequent buffered digital operations with pattern generation mode only (either internal or external requests).

Parameters

Input

Name	Type	Description
deviceNumber	i16	assigned by configuration utility
group	i16	group
startTrig	i16	source of start trigger
startPol	i16	polarity of start trigger
stopTrig	i16	source of stop trigger
stopPol	i16	polarity of stop trigger
ptsAfterStopTrig	u32	number of points to acquire after the trigger
pattern	u32	data pattern on which to trigger
lineMask	u32	mask selecting bits to be compared for pattern or change detection

Parameter Discussion

startTrig specifies the source of the start trigger.

- 0: Software start trigger.
- 1: Hardware trigger.
- 2: Digital pattern trigger (input group only).

DIG_Trigger_Config

Continued

startPol specifies the polarity of the start trigger.

- 0: Active high.
- 1: Active low.
- 2: Pattern matched.
- 3: Pattern not matched.

stopTrig specifies the source of the stop trigger.

- 0: None.
- 1: Hardware trigger.
- 2: Digital pattern trigger (input group only).

stopPol specifies the polarity of the stop trigger.

- 0: Active high.
- 1: Active low.
- 2: Pattern matched.
- 3: Pattern not matched.

ptsAfterStopTrig is the number of data points to acquire following the trigger. This parameter is valid only if **stopTrig** is not 0. If **stopTrig** is 2, this number will include the matching pattern.

Range: 2 through **count**, where **count** is the value of the **count** parameter in the `DIG_Block_*` functions.

pattern is the digital pattern to be used as a trigger point. This parameter is used only when either **startTrig** or **stopTrig** is 2.

lineMask selects the individual data lines to be compared when **startTrig** or **stopTrig** is 2 or 3 or when you enable change detection, using `DIG_Block_PG_Config`. This parameter allows you to set all the DON'T_CARE bits in the pattern. A 0 means DON'T_CARE, but a 1 is significant.

Using This Function

If **startTrig** is 0, a digital block operation begins as soon as you call a `DIG_Block_*` function. If **startTrig** is 1, a digital block operation does not begin until NI-DAQ receives an external trigger pulse on the group's ACK (STARTTRIG) pin.

If **stopTrig** is 0, a digital block operation ends as soon as the operation reaches the end of the buffer (unless you enable double buffering with the `DIG_DB_Config` function). If **stopTrig** is 1, a digital block operation continues in a cyclical mode until NI-DAQ receives an external trigger pulse on the group's STOPTRIG pin, at which time NI-DAQ

DIG_Trigger_Config

Continued

acquires an additional number of data points specified by **ptsAfterStopTrig** before terminating the operation. The **DIG_Block_Check** function rearranges the data into chronological order (from oldest to newest).

If **startTrig** or **stopTrig** is 2 or 3, the board compares incoming data to the specified pattern. The DAQDIO 6533 contains a single pattern-detection circuit per group. Therefore, you cannot set both **startTrig** and **stopTrig** to 2 or 3. You also cannot set **startTrig** or **stopTrig** to 2 or 3 and also configure a pattern-detection message (**DAQEvent** = 7 or 8) using **Config_DAQ_Event_Message**.

If **startTrig** or **stopTrig** is 2, the operation starts or stops when the incoming data matches the pattern on all bits declared significant by **lineMask**. If **startTrig** or **stopTrig** is 3, the operation starts or stops when the incoming data ceases to match the pattern on all bits declared significant by **lineMask**. The **lineMask** also controls which bits are significant for change detection, if used. See **DIG_Block_PG_Config** for information about change detection.

Bits that are significant for one purpose are significant for all purposes. If you configure both change detection and a start or stop trigger, the same **lineMask** applies to both. If you configure both change detection and a pattern-detection message using **Config_DAQ_Event_Message**, use **DAQTrigVal0** instead of **lineMask** to control which bits are significant.

Get_DAQ_Device_Info

Format

`status = Get_DAQ_Device_Info (deviceNumber, infoType, infoValue)`

Purpose

Allows you to retrieve parameters pertaining to the device operation.

Parameters

Input

Name	Type	Description
deviceNumber	i16	assigned by configuration utility
infoType	u32	type of information you want to retrieve

Output

Name	Type	Description
infoValue	u32	retrieved information

Parameter Discussion

The legal range for the **infoType** is given in terms of constants that are defined in the header file. The header file you should use depends on the language you are using:

- C programmers—`NIDAQCNS.H` (`DATAACQ.H` for LabWindows/CVI)
- BASIC programmers—`NIDAQCNS.INC`
- Pascal programmers—`NIDAQCNS.PAS`

Use **infoType** to let NI-DAQ know which parameter you want to retrieve. **infoValue** reflects the value of the parameter. **infoValue** is given either in terms of constants from the header file or as numbers, as appropriate.

Get_DAQ_Device_Info

Continued

infoType can be one of the following.

infoType	Description
ND_ACK_REQ_EXCHANGE_GR1 ND_ACK_REQ_EXCHANGE_GR2	See the Set_DAQ_Device_Info function for details. ND_NOT_APPLICABLE if not relevant to the device.
ND_AI_FIFO_INTERRUPTS	Mode of interrupt generation for analog input.
ND_BASE_ADDRESS	Base address, in hexadecimal, of the device specified by deviceNumber .
ND_CLOCK_REVERSE_MODE_GR1 ND_CLOCK_REVERSE_MODE_GR2	See the Set_DAQ_Device_Info function for details. ND_NOT_APPLICABLE if not relevant to the device.
ND_COUNTER_1_SOURCE	See the Set_DAQ_Device_Info function for details. ND_NOT_APPLICABLE if not relevant to the device.
ND_DATA_XFER_MODE_AI ND_DATA_XFER_MODE_AO_GR1 ND_DATA_XFER_MODE_AO_GR2 ND_DATA_XFER_MODE_GPCTR0 ND_DATA_XFER_MODE_GPCTR1 ND_DATA_XFER_MODE_DIO_GR1 ND_DATA_XFER_MODE_DIO_GR2 ND_DATA_XFER_MODE_DIO_GR3 ND_DATA_XFER_MODE_DIO_GR4 ND_DATA_XFER_MODE_DIO_GR5 ND_DATA_XFER_MODE_DIO_GR6 ND_DATA_XFER_MODE_DIO_GR7 ND_DATA_XFER_MODE_DIO_GR8	See the Set_DAQ_Device_Info function for details. ND_NOT_APPLICABLE if not relevant to the device.
ND_DEVICE_TYPE_CODE	Type of the device specified by deviceNumber . See Init_DA_Brds for a list of device type codes.
ND_DMA_A_LEVEL ND_DMA_B_LEVEL ND_DMA_C_LEVEL	Level of the DMA channel assigned to the device as channel A, B, and C. ND_NOT_APPLICABLE if not relevant or disabled.

Get_DAQ_Device_Info

Continued

infoType	Description
ND_INTERRUPT_A_LEVEL ND_INTERRUPT_B_LEVEL	Level of the interrupt assigned to the device as interrupt A and B. ND_NOT_APPLICABLE if not relevant or disabled.



Note: *C Programmers—infoValue is a pass-by-reference parameter.*

Get_NI_DAQ_Version

Format

`status = Get_NI_DAQ_Version (version)`

Purpose

Returns the version number of the NI-DAQ library.

Parameter

Output

Name	Type	Description
version	u32	version number assigned

Using This Function

`Get_NI_DAQ_Version` returns a 4-byte value in the **version** parameter. The upper two bytes are reserved and the lower two bytes contain the version number. Always bitwise *and* the 4-byte value with the hexadecimal value FFFF before using the version number. For version 5.1, the lower 2-byte value is the hexadecimal value 510.



Note: *C Programmers—version is a pass-by-reference parameter.*

GPCTR_Change_Parameter

Format

`status = GPCTR_Change_Parameter (deviceNumber, gpctrNum, paramID`

Purpose

Selects a specific parameter setting for the general-purpose counter (E Series only).

Parameters

Input

Name	Type	Description
deviceNumber	i16	assigned by configuration utility
gpctrNum	u32	number of the counter you want to use
paramID	u32	identification of the parameter you want to change.
paramValue	u32	new value for the parameter specified by paramID

Parameter Discussion

Legal ranges for **gpctrNum**, **paramID**, and **paramValue** are given in terms of constants defined in a header file. The header file you should use depends on the language you are using:

- C programmers—`NIDAQCNS.H` (`DATAACQ.H` for LabWindows/CVI)
- BASIC programmers—`NIDAQCNS.INC` (Visual Basic for Windows programmers should refer to the *Programming Language Considerations* section in Chapter 1, *Using the NI-DAQ Functions*, for more information.)
- Pascal programmers—`NIDAQCNS.PAS`

Use **gpctrNum** to indicate to NI-DAQ which counter you want to program. Legal values for this parameter are `ND_COUNTER_0` and `ND_COUNTER_1`.

GPCTR_Change_Parameter

Continued

Legal values for **paramValue** depend on **paramID**. The following paragraphs list legal values for **paramID** with explanations and corresponding legal values for **paramValue**:

paramID = ND_SOURCE

The general-purpose counter counts transitions of this signal. Corresponding legal values for **paramValue** are as follows:

- ND_PFI_0 through ND_PFI_9—the 10 I/O connector pins
- ND_RTSI_0 through ND_RTSI_6—the seven RTSI lines
- ND_INTERNAL_20_MHZ and ND_INTERNAL_100_KHZ—the internal timebases
- ND_OTHER_GPCTR_TC—terminal count of the other general-purpose counter

Use this function with **paramID** = ND_SOURCE_POLARITY to select polarity of transitions to use for counting.

paramID = ND_SOURCE_POLARITY

The general-purpose counter counts these the transitions of this the signal selected by **paramID** = ND_SOURCE. ND_SOURCE. Corresponding legal values for **paramValue** are as follows:

- ND_LOW_TO_HIGH—counter counts the low-to-high transitions of the source signal
- ND_HIGH_TO_LOW—counter counts the high-to-low transitions of the source signal

paramID = ND_GATE

This signal controls the operation of the general-purpose counter in some applications. Corresponding legal values for **paramValue** are as follows:

- ND_PFI_0 through ND_PFI_9—the 10 I/O connector pins
- ND_RTSI_0 through ND_RTSI_6—the seven RTSI lines
- ND_IN_START_TRIGGER and ND_IN_STOP_TRIGGER—the input section triggers
- ND_OTHER_GPCTR_OUTPUT—output of the other general-purpose counter

Use this function with **paramID** = ND_GATE_POLARITY to select polarity of the gate signal.

GPCTR_Change_Parameter

Continued

paramID = ND_GATE_POLARITY

This gate signal controls the operation of the general-purpose counter in some applications. In those applications, you can use polarity of the gate signals to modify behavior of the counter. Corresponding legal values for **paramValue** are as follows:

- ND_POSITIVE
- ND_NEGATIVE

The meaning of the two ND_GATE_POLARITY selections is described in the GPCTR_Set_Application function.

paramID = ND_INITIAL_COUNT

The general-purpose counter starts counting from this number when the counter is configured for one of the simple event counting and time measurement applications. Corresponding legal values for **paramValue** are 0 through $2^{24}-1$.

paramID = ND_COUNT_1, ND_COUNT_2, ND_COUNT_3, ND_COUNT_4

The general-purpose counter uses these numbers for pulse width specification when the counter is configured for one of the simple pulse and pulse train generation applications. For example, when you use the counter for frequency shift keying (FSK), ND_COUNT_1 and ND_COUNT_2 specify the durations of low and high output states for one gate state and ND_COUNT_3 and ND_COUNT_4 specify them for the other gate state. Corresponding legal values for **paramValue** are 2 through $2^{24}-1$.

paramID = ND_AUTOINCREMENT_COUNT

The value specified by ND_COUNT_1 is incremented by the value selected by ND_AUTOINCREMENT_COUNT every time the counter is reloaded with the value specified by ND_COUNT_1.

For example, with this feature you can generate retriggerable delayed pulses with incrementally increasing delays. You can then use these pulses for applications such as equivalent time sampling (ETS). Corresponding legal values for **paramValue** are 0 through 2^8-1 .

paramID = ND_UP_DOWN

When the application is ND_SIMPLE_EVENT_CNT or ND_BUFFERED_EVENT_CNT, you can use the up or down control options of the DAQ-STC general purpose counters. The up or down control can be performed by software or hardware.

Software Control

This function lets you customize the counter for your application. You can use this function after the GPCTR_Set_Application function, and before

GPCTR_Change_Parameter

Continued

GPCTR_Control function with **action** = ND_PREPARE or **action** = ND_PROGRAM. You can call this function as many times as you need to.

The software up or down control is available by default; if you do not use the GPCTR_Change_Parameter function with **paramID** set to ND_UP_DOWN, the counter is configured for the software up or down control and starts counting up. To make the counter use the software up or down control and start counting down, use the GPCTR_Change_Parameter function with the **paramID** set to ND_UP_DOWN and the **paramValue** set to ND_COUNT_DOWN. To change the counting direction during counting, use the GPCTR_Control function with the **action** set to ND_COUNT_UP or ND_COUNT_DOWN.

Hardware Control

If you want to use hardware to control the counting direction, use digital I/O line 6 (GPCTR 0) or 7 (GPCTR 1); the counter will count down when the DIO line is in the low state and up when it is in the high state. Use the GPCTR_Change_Parameter function with the **paramID** set to ND_UP_DOWN and the **paramValue** set to ND_HARDWARE to take advantage of this counter feature.

paramID = ND_OUTPUT_MODE

This value changes the output mode from default toggle (the output of the counter toggles on each terminal count) to pulsed (the output of the counter makes a pulse on each terminal count). The corresponding settings of **paramValue** are ND_PULSE and ND_TOGGLE.

paramID = ND_OUTPUT_POLARITY

This **paramID** allows you to change the output polarity from default positive (the normal state of the output is TTL low) to negative (the normal state of the output is TTL high). The corresponding settings of **paramValue** are ND_POSITIVE and ND_NEGATIVE.

Using This Function

This function lets you customize the counter for your application. You can use this function after the GPCTR_Set_Application function, and before GPCTR_Control function with **action** = ND_PREPARE or **action** = ND_PROGRAM. You can call this function as many times as you need to.

GPCTR_Config_Buffer

Format

status = GPCTR_Config_Buffer (deviceNumber, gpctrNum, reserved, numPoints, buffer)

Purpose

Assigns a buffer that NI-DAQ will use for a buffered counter operation.

Parameters

Input

Name	Type	Description
deviceNumber	i16	assigned by configuration utility
gpctrNum	u32	number of the counter you want to use
reserved	u32	reserved parameter, must be 0
numPoints	u32	number of data points the buffer can hold
buffer	[u32]	used to hold counts

Parameter Discussion

The legal range for **gpctrNum** is given in terms of constants defined in a header file. The header file you should use depends on the language you are using:

- C programmers—NIDAQCNS.H (DATAACQ.H for LabWindows/CVI)
- BASIC programmers—NIDAQCNS.INC (Visual Basic for Windows programmers should refer to the *Programming Language Considerations* section in Chapter 1, *Using the NI-DAQ Functions*, for more information.)
- Pascal programmers—NIDAQCNS.PAS

Use **gpctrNum** to indicate to NI-DAQ which counter you want to program. Legal values for this parameter are ND_COUNTER_0 and ND_COUNTER_1.

numPoints is the number of data points the **buffer** can hold. The definition of a data point depends on the application the counter is used for. Legal range is 2 through $2^{32}-1$.

When you use the counter for one of the buffered event counting or buffered time measurement operations, a data point is a single counted number.

GPCTR_Config_Buffer

Continued

buffer is an array of unsigned 32-bit integers.

Using This Function

You need to use this function if you want to use a general-purpose counter for buffered operation. You should call this function after calling the `GPCTR_Set_Application` function.

NI-DAQ transfers counted values into the **buffer** assigned by this function when you are performing a buffered counter operation.

If you are using the general-purpose counter for `ND_BUFFERED_PERIOD_MSR`, `ND_BUFFERED_SEMI_PERIOD_MSR`, or `ND_BUFFERED_PULSE_WIDTH_MSR`, you should wait for the operation to be completed before accessing the buffer.

GPCTR_Control

Format

`status = GPCTR_Control (deviceNumber, gpctrNum, action)`

Purpose

Controls the operation of the general-purpose counter.

Parameters

Input

Name	Type	Description
deviceNumber	i16	assigned by configuration utility
gpctrNum	u32	number of the counter you want to use
action	u32	the action you want NI-DAQ to take

Parameter Discussion

Legal ranges for the **gpctrNum** and **action** are given in terms of constants defined in a header file. The header file you should use depends on the language you are using:

- C programmers—`NIDAQCNS.H` (`DATAAQC.H` for LabWindows/CVI)
- BASIC programmers—`NIDAQCNS.INC` (Visual Basic for Windows programmers should refer to the *Programming Language Considerations* section in Chapter 1, *Using the NI-DAQ Functions*, for more information.)
- Pascal programmers—`NIDAQCNS.PAS`

Use **gpctrNum** to indicate to NI-DAQ which counter you want to program. Legal values for this parameter are `ND_COUNTER_0` and `ND_COUNTER_1`.

action is what you want NI-DAQ to perform with the counter. Legal values for this parameter are as follows.

GPCTR_Control

Continued

Action	Description
ND_PREPARE	Prepare the general-purpose counter for the operation selected by invocations of the GPCTR_Set_Application and (optionally) GPCTR_Change_Parameter function. Do not arm the counter.
ND_ARM	Arm the general-purpose counter.
ND_DISARM	Disarm the general-purpose counter.
ND_PROGRAM	ND_PREPARE and then ND_ARM the counter.
ND_RESET	Reset the general-purpose counter.
ND_COUNT_UP	Change the counting direction to UP. Please see <i>Using This Function</i> .
ND_COUNT_DOWN	Change the counting direction to DOWN. Please see <i>Using This Function</i> .

Using This Function

You need to use this function with **action** = ND_PROGRAM PROGRAM after completing the configuration sequence consisting of calling GPCTR_Set_Application followed by optional calls to GPCTR_Change_Parameter and GPCTR_Config_Buffer.

Use the ND_PREPARE and ND_ARM actions to program the counter before arming. You might find this useful if it is critical to minimize time between a software event (a call to GPCTR_Control) and a hardware action (counter starts counting).

You can use this function with **action** = ND_RESET whenever you want to halt the operation the general-purpose counter is performing.

Use actions ND_COUNT_UP and ND_COUNT_DOWN to change the counting direction. You can do this only when your application is ND_SIMPLE_EVENT_CNT or ND_BUFFERED_EVENT_CNT and the counter is configured for software control of the counting direction (up/down).

GPCTR_Set_Application

Format

`status = GPCTR_Set_Application (deviceNumber, gpctrNum, application)`

Purpose

Selects the application for which you will use the general-purpose counter.

Parameters

Input

Name	Type	Description
deviceNumber	i16	assigned by configuration utility
gpctrNum	u32	number of the counter you want to use
application	u32	application for which you want to use the counter

Parameter Discussion

Legal ranges for **gpctrNum** and **application** are given in terms of constants that are defined in a header file. The header file you should use depends on which of the following languages you are using:

- C programmers—`NIDAQCNS.H` (`DATAACQ.H` for LabWindows/CVI)
- BASIC programmers—`NIDAQCNS.INC` (Visual Basic for Windows programmers should refer to the *Programming Language Considerations* section in Chapter 1, *Using the NI-DAQ Functions*, for more information.)
- Pascal programmers—`NIDAQCNS.PAS`

Use **gpctrNum** to indicate to NI-DAQ which counter you want to program. Legal values for this parameter are `ND_COUNTER_0` and `ND_COUNTER_1`.

GPCTR_Set_Application

Continued

application can be one of the following.

Group	Application	Description
Simple Counting and Time Measurement	ND_SIMPLE_EVENT_CNT	Simple event counting
	ND_SINGLE_PERIOD_MSR	Simple single period measurement
	ND_SINGLE_PULSE_WIDTH_MSR	Simple single pulse-width measurement
	ND_TRIG_PULSE_WIDTH_MSR	Pulse-width measurement you can use for recurring pulses
Simple Pulse and Pulse Train Generation	ND_SINGLE_PULSE_GNR	Generation of a single pulse
	ND_SINGLE_TRIG_PULSE_GNR	Generation of a single triggered pulse
	ND_RETRIG_PULSE_GNR	Generation of a retriggerable single pulse
	ND_PULSE_TRAIN_GNR	Generation of pulse train
	ND_FSK	Frequency Shift-Keying
Buffered Counting and Time Measurement	ND_BUFFERED_EVENT_CNT	Buffered, asynchronous event counting
	ND_BUFFERED_PERIOD_MSR	Buffered, asynchronous period measurement
	ND_BUFFERED_SEMI_PERIOD_MSR	Buffered, asynchronous semi-period measurement
	ND_BUFFERED_PULSE_WIDTH_MSR	Buffered, asynchronous pulse-width measurement
_CNT stands for <i>Counting</i> _MSR stands for <i>Measurement</i> _GNR stands for <i>Generation</i>		

GPCTR_Set_Application

Continued

Using This Function

NI-DAQ requires you to select a set of parameters so that it can program the counter hardware. Those parameters include, for example, signals to be used as counter source and gate and the polarities of those signals. A full list of the parameters is given in the description of the `GPCTR_Change_Parameter` function. By using the `GPCTR_Set_Application` function, you assign specific values to all of those parameters. If you do not like some of the settings used by this function, you can alter them by using the `GPCTR_Change_Parameter` function.

When using DMA for buffered GPCTR operations on E Series devices, we recommend you use the internal 20 MHz timebase over the internal 100 kHz timebase. The 100 kHz timebase will not work correctly when you are using DMA. For measuring gate signals slower than the internal 20 MHz timebase will allow, or when you need to use DMA, we recommend using external timebases. You can use DMA operations on typical 486-based machines without any errors for gate signals of up to 50 kHz using the internal 20 MHz timebase. Trying to achieve rates higher than 50 kHz might cause **gpctrDataLossError**. This error might cause some computers to lock up because of a memory parity error.

The behavior of the counter you are preparing for an application with this function will depend on **application**, your future calls of the GPCTR functions, and the signals supplied to the counter. The following paragraphs illustrate typical scenarios.

application = ND_SIMPLE_EVENT_CNT

In this application, the counter is used for simple counting of events. By default, the events are low-to-high transitions on the PFI8/GPCTR0_SOURCE I/O connector pin for general-purpose counter 0 and the PFI3/GPCTR1_SOURCE I/O connector pin for general-purpose counter 1. The counter counts up starting from 0, and it is not gated.

Figure 2-14 shows one possible scenario of a counter used for ND_SIMPLE_EVENT_CNT after the following programming sequence:

```
GPCTR_Control(deviceNumber, gpctrNum, ND_RESET)
GPCTR_Set_Application(deviceNumber, gpctrNum, ND_SIMPLE_EVENT_CNT)
GPCTR_Control(deviceNumber, gpctrNum, ND_PROGRAM)
```

GPCTR_Set_Application

Continued

In Figure 2-14, the following behavior is present:

- Source is the signal present at the counter source input.
- Count is the value you would read from the counter if you called the GPCTR_Watch function with **entityID** = ND_COUNT. The different numbers illustrate behavior at different times.

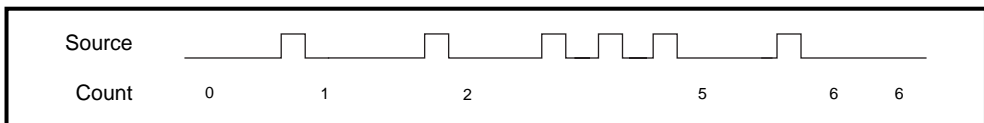

Figure 2-14. Simple Event Counting

The following pseudo-code continuation of the example given earlier illustrates what you can do if you want to read the counter value continuously (GPCTR_Watch function with **entityID** = ND_COUNT does this) and print it:

```
Repeat Forever
{
GPCTR_Watch(deviceNumber, gpctrNum, ND_COUNT, counterValue)
Output counterValue.
}
```

When the counter reaches $2^{24}-1$ (Terminal Count) it rolls over and keeps counting. If you want to check if this occurred, use GPCTR_Watch function with **entityID** set to ND_TC_REACHED.

Typically, you will find modifying the following parameters through the GPCTR_Change_Parameter function useful when the counter **application** is ND_SIMPLE_EVENT_CNT. You can change the following:

- ND_SOURCE to any value
- ND_SOURCE_POLARITY to ND_HIGH_TO_LOW

You can use the GPCTR_Change_Parameter function after calling GPCTR_Set_Application and before calling GPCTR_Control with **action** = ND_PROGRAM or ND_PREPARE.

GPCTR_Set_Application

Continued

application = ND_SINGLE_PERIOD_MSR

In this application, the counter is used for a single measurement of the time interval between two transitions of the same polarity of the gate signal. By default, the events are low-to-high transitions on the PFI9/GPCTR0_GATE I/O connector pin for general-purpose counter 0 and the PFI4/GPCTR1_GATE I/O connector pin for general-purpose counter 1. The counter counts the 20 MHz internal timebase (ND_INTERNAL_20_MHZ), so the resolution of measurement is 50 ns. The counter counts up starting from 0.

With the default 20 MHz timebase, combined with the counter width (24 bits), you can measure a time interval between 100 ns and 0.8 s long.

Figure 2-15 shows one possible scenario of a counter used for ND_SINGLE_PERIOD_MSR after the following programming sequence:

```
GPCTR_Control(deviceNumber, gpctrNum, ND_RESET)
GPCTR_Set_Application(deviceNumber, gpctrNum, ND_SINGLE_PERIOD_MSR)
GPCTR_Control(deviceNumber, gpctrNum, ND_PROGRAM)
```

In Figure 2-15, the following behavior is present:

- Gate is the signal present at the counter gate input.
- Source is the signal present at the counter source input.
- Count is the value you would read from the counter if you called the GPCTR_Watch function with **entityID** = ND_COUNT. The different numbers illustrate behavior at different times.
- Armed is the value you would read from the counter if you called the GPCTR_Watch function with **entityID** = ND_ARMED. The different values illustrate behavior at different times.

GPCTR_Set_Application

Continued

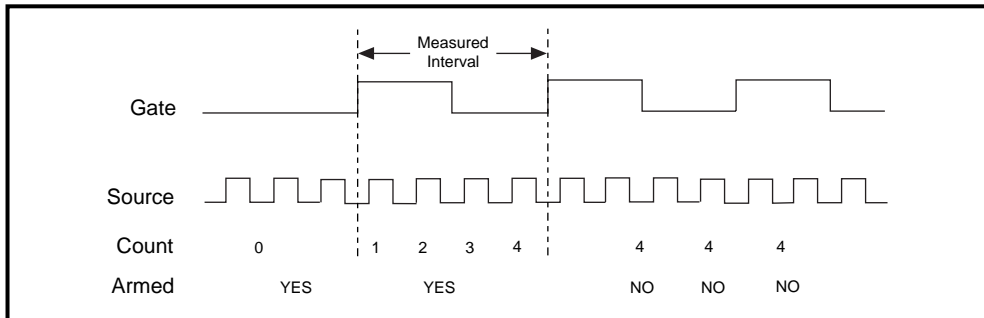

Figure 2-15. Single Period Measurement

Use the `GPCTR_Watch` function with **entityID** = `ND_ARMED` to monitor the progress of the counting process. This measurement completes when **entityValue** becomes `ND_NO`. When the counter is no longer armed, you can retrieve the counted value by using `GPCTR_Watch` with **entityID** = `ND_COUNT`. You can do this as follows:

```
Create u32 variable counter_armed.
Create u32 variable counted_value.
repeat
{
    GPCTR_Watch(deviceNumber, gpctrNumber, ND_ARMED, counter_armed)
}
until (counter_armed = ND_NO)
GPCTR_Watch(deviceNumber, gpctrNumber, ND_COUNT, counted_value)
```

To calculate the measured interval, you need to multiply the counted value by the period corresponding to the timebase you are using. For example, if your `ND_SOURCE` is `ND_INTERNAL_20_MHZ`, the interval will be

$1/(20 \text{ MHz}) = 50 \text{ ns}$. If the `ND_COUNT` is 4, (Figure 2-15), the actual interval is $4 * 50 \text{ ns} = 200 \text{ ns}$.

When the counter reaches $2^{24}-1$ (Terminal Count), it rolls over and keeps counting. If you want to check if this occurred, use the `GPCTR_Watch` function with **entityID** set to `ND_TC_REACHED`.

GPCTR_Set_Application

Continued

Typically, you will find modifying the following parameters through the `GPCTR_Change_Parameter` function useful when the counter **application** is `ND_SINGLE_PERIOD_MSR`. You can change the following:

- `ND_SOURCE` to `ND_INTERNAL_100_KHZ`. With this timebase, you can measure the time interval between 20 μ s and 160 s. The resolution will be lower than if you are using the `ND_INTERNAL_20_MHZ` timebase.
- `ND_SOURCE_POLARITY` to `ND_HIGH_TO_LOW`.
- `ND_GATE` to any legal value listed in the `GPCTR_Change_Parameter` function description
- `ND_GATE_POLARITY` to `ND_NEGATIVE`. The interval will be measured from a high-to-low to the next high-to-low transition of the gate signal.

You can use the `GPCTR_Change_Parameter` function after calling `GPCTR_Set_Application` and before calling `GPCTR_Control` with **action** = `ND_PROGRAM` or `ND_PREPARE`.

If you want to provide your timebase, you can connect your timebase source to one of the PFI pins on the I/O connector and change `ND_SOURCE` and `ND_SOURCE_POLARITY` to the appropriate values.

You also can configure the other general-purpose counter for `ND_PULSE_TRAIN_GNR` and set `ND_SOURCE` of this counter to `ND_OTHER_GPCTR_TC` if you want to measure intervals longer than 160 s.

application = `ND_SINGLE_PULSE_WIDTH_MSR`

In this application, the counter is used for a single measurement of the time interval between two transitions of the opposite polarity of the gate signal. By default, the measurement is performed between a low-to-high and a high-to-low transition on the PFI9/GPCTR0_GATE I/O connector pin for general-purpose counter 0 and the PFI4/GPCTR1_GATE I/O connector pin for general-purpose counter 1. The counter counts the 20 MHz internal timebase (`INTERNAL_20_MHZ`), so the resolution of measurement is 50 ns. The counter counts up starting from 0.

The default 20 MHz timebase, combined with the counter width (24 bits), lets you measure the duration of a pulse between 100 ns and 0.8 s long.

Figure 2-16 shows one possible scenario of a counter used for `ND_SINGLE_PULSE_WIDTH_MSR` after the following programming sequence:

```
GPCTR_Control(deviceNumber, gpctrNum, ND_RESET)
```

GPCTR_Set_Application

Continued

```
GPCTR_Set_Application(deviceNumber, gpctrNum, ND_SINGLE_PULSE_WIDTH_MSR)
GPCTR_Control(deviceNumber, gpctrNum, ND_PROGRAM)
```

In Figure 2-16, the following behavior is present:

- Gate is the signal present at the counter gate input.
- Source is the signal present at the counter source input.
- Count is the value you would read from the counter if you called the GPCTR_Watch function with **entityID** = ND_COUNT. The different numbers illustrate behavior at different times.
- Armed is the value you would read from the counter if you called the GPCTR_Watch function with **entityID** = ND_ARMED. The different values illustrate behavior at different times.

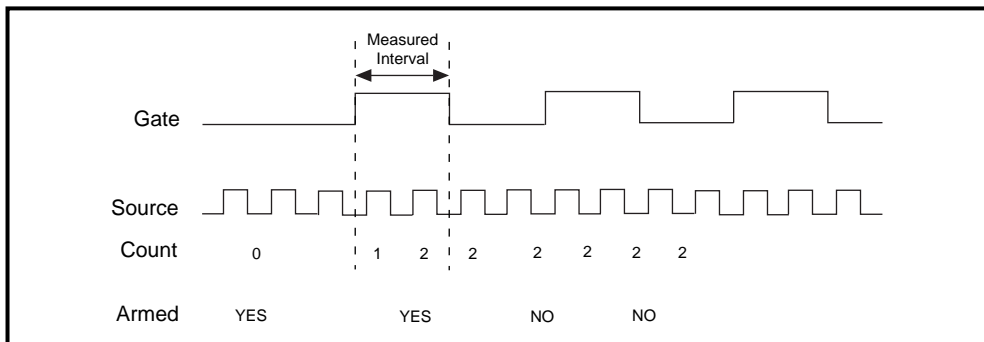

Figure 2-16. Single Pulse Width Measurement

Use the GPCTR_Watch function with **entityID** = ND_ARMED to monitor the progress of the counting process. This measurement completes when **entityValue** becomes ND_NO. When the counter is no longer armed, you can retrieve the counted value by using GPCTR_Watch with **entityID** = ND_COUNT, as shown in the following example code:

```
Create u32 variable counter_armed.
Create u32 variable counted_value.
repeat
```

GPCTR_Set_Application

Continued

```

{
GPCTR_Watch(deviceNumber, gpctrNumber, ND_ARMED, counter_armed)
}

until (counter_armed = ND_NO)
GPCTR_Watch(deviceNumber, gpctrNumber, ND_COUNT, counted_value)

```

To calculate the measured interval, multiply the counted value by the period corresponding to the timebase you are using. For example, if your `ND_SOURCE` is `ND_INTERNAL_20_MHZ`, the interval will be $1/(20 \text{ MHz}) = 50 \text{ ns}$. If the `ND_COUNT` is 4 (Figure 2-15), the actual interval is $4 * 50 \text{ ns} = 200 \text{ ns}$.

When the counter reaches $2^{24}-1$ (Terminal Count), it rolls over and keeps counting. If you want to check if this occurred, use the `GPCTR_Watch` function with **entityID** set to `ND_TC_REACHED`.

Typically, you will find modifying the following parameters through the `GPCTR_Change_Parameter` function useful when the counter **application** is `ND_SINGLE_PULSE_WIDTH_MSR`. You can change the following:

- `ND_SOURCE` to `ND_INTERNAL_100_KHZ`. With this timebase, you can measure pulse widths between 20 μs and 160 s. The resolution will be lower than if you are using the `ND_INTERNAL_20_MHZ` timebase.
- `ND_SOURCE_POLARITY` to `ND_HIGH_TO_LOW`.
- `ND_GATE` to any legal value listed in the `GPCTR_Change_Parameter` function description
- `ND_GATE_POLARITY` to `ND_NEGATIVE`. The pulse width will be measured from a high-to-low to the next low-to-high transition of the gate signal.

You can use the `GPCTR_Change_Parameter` function after calling `GPCTR_Set_Application` and before calling `GPCTR_Control` with **action** = `ND_PROGRAM` or `ND_PREPARE`.

If you want to provide your timebase, connect your timebase source to one of the PFI pins on the I/O connector and change `ND_SOURCE` and `ND_SOURCE_POLARITY` to the appropriate values.

You also can configure the other general-purpose counter for `ND_PULSE_TRAIN_GNR` and set `ND_SOURCE` of this counter to `ND_OTHER_GPCTR_TC` if you want to measure pulse widths longer than 160 s.

GPCTR_Set_Application

Continued



Caution: *Application ND_SINGLE_PULSE_WIDTH_MSR will work as described only if the gate signal stays in the low state when ND_GATE_POLARITY is ND_POSITIVE, or if the signal stays in the high state when ND_GATE_POLARITY is ND_NEGATIVE while GPCTR_Control is executed with action = ND_ARM or action = ND_PROGRAM. If this criterion is not met, executing GPCTR_Control with action = ND_ARM or action = ND_PROGRAM returns gateSignalError. If this happens, you should not rely on values returned by GPCTR_Watch.*

application = ND_TRIG_PULSE_WIDTH_MSR

In this application, the counter is used for a single measurement of the time interval between two transitions of the opposite polarity of the gate signal. By default, the measurement is performed between a low-to-high and a high-to-low transition on the PFI9/GPCTR0_GATE I/O connector pin for general-purpose counter 0 and the PFI4/GPCTR1_GATE I/O connector pin for general-purpose counter 1. The counter counts the 20 MHz internal timebase (INTERNAL_20_MHZ), so the resolution of measurement is 50 ns. The counter counts up starting from 0.

Unlike ND_SINGLE_PULSE_WIDTH_MSR, your gate signal can change state during counter arming. However, the counter will start counting only after a high-to-low edge on the gate if the gate polarity is positive, or after a low-to-high edge on the gate if the gate polarity is negative. This transition is the trigger from this application's name.

The default 20 MHz timebase, combined with the counter width (24 bits), lets you measure the duration of a pulse between 100 ns and 0.8 s long.

Figure 2-17 shows one possible scenario of a counter used for ND_TRIG_PULSE_WIDTH_MSR after the following programming sequence:

```
GPCTR_Control(deviceNumber, gpctrNum, ND_RESET)
GPCTR_Set_Application(deviceNumber, gpctrNum, ND_TRIG_PULSE_WIDTH_MSR)
GPCTR_Control(deviceNumber, gpctrNum, ND_PROGRAM)
```

In Figure 2-17, the following behavior is present:

- Gate is the signal present at the counter gate input.
- Source is the signal present at the counter source input.
- Count is the value you would read from the counter if you called the GPCTR_Watch function with **entityID** = ND_COUNT. The different numbers illustrate behavior at different times.

GPCTR_Set_Application

Continued

- Armed is the value you would read from the counter if you called the GPCTR_Watch function with **entityID** = ND_ARMED. The different values illustrate behavior at different times.

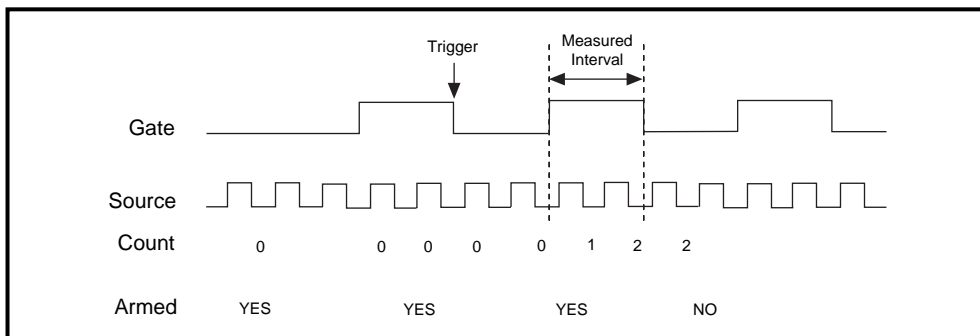

Figure 2-17. Single Triggered Pulse Generation Width Measurement

Use the GPCTR_Watch function with **entityID** = ND_DONE to monitor the progress of the counting process. This measurement completes when **entityValue** becomes ND_YES. After this completed, you can retrieve the counted value by using GPCTR_Watch with **entityID** = ND_COUNT, as shown in the following example code:

```
Create u32 variable counter_done.
Create u32 variable counted_value.
repeat
{
    GPCTR_Watch(deviceNumber, gpctrNumber, ND_DONE, counter_done)
}
until (counter_done = ND_YES)

GPCTR_Watch(deviceNumber, gpctrNumber, ND_COUNT, counted_value)
```

To calculate the measured interval, multiply the counted value by the period corresponding to the timebase you are using. For example, if your ND_SOURCE is ND_INTERNAL_20_MHZ, the interval will be $1/(20 \text{ MHz}) = 50 \text{ ns}$. If the ND_COUNT is 4 (Figure 2-15), the actual interval is $4 * 50 \text{ ns} = 200 \text{ ns}$.

GPCTR_Set_Application

Continued

When the counter reaches $2^{24}-1$ (Terminal Count), it rolls over and keeps counting. If you want to check if this occurred, use `GPCTR_Watch` function with **entityID** set to `ND_TC_REACHED`.

Typically, you will find modifying the following parameters through the `GPCTR_Change_Parameter` function useful when the counter **application** is `ND_TRIG_PULSE_WIDTH_MSR`. You can change the following:

- `ND_SOURCE` to `ND_INTERNAL_100_KHZ`. With this timebase, you can measure pulse widths between 20 μ s and 160 s. The timing resolution will be lower than if you are using the `ND_INTERNAL_20_MHZ` timebase.
- `ND_SOURCE_POLARITY` to `ND_HIGH_TO_LOW`.
- `ND_GATE` to any legal value listed in the `GPCTR_Change_Parameter` function description.
- `ND_GATE_POLARITY` to `ND_NEGATIVE`. The pulse width will be measured from a high-to-low to the next low-to-high transition of the gate signal.

You can use the `GPCTR_Change_Parameter` function after calling `GPCTR_Set_Application` and before calling `GPCTR_Control` with **action** = `ND_PROGRAM` or `ND_PREPARE`.

If you want to provide your timebase, connect your timebase source to one of the PFI pins on the I/O connector and change `ND_SOURCE` and `ND_SOURCE_POLARITY` to the appropriate values.

You also can configure the other general-purpose counter for `ND_PULSE_TRAIN_GNR` and set `ND_SOURCE` of this counter to `ND_OTHER_GPCTR_TC` if you want to generate pulses with delays and intervals measure pulse widths longer than 160 s.

application = `ND_SINGLE_PULSE_GNR`

In this application, the counter is used for the generation of single delayed pulse. By default, you get by using through the 20 MHz internal timebase (`ND_INTERNAL_20_MHZ`), so the resolution of timing is 50 ns. By default, the counter counts down from `ND_COUNT_1` = 5 million to 0 for the delay time, and then down from `ND_COUNT_2` = 10 million to 0 for the pulse generation time to generate a 0.5 s pulse after 0.25 s of delay.

The default 20 MHz timebase, combined with the counter width (24 bits), lets you generate pulses with a delay and length between 100 ns and 0.8 s (each).

GPCTR_Set_Application

Continued

For example, assume that you want to generate a pulse 200 ns long after 150 ns of delay. You need to set `ND_COUNT_1` to $150 \text{ ns}/50 \text{ ns} = 3$ and `ND_COUNT_2` to $200 \text{ ns}/50 \text{ ns} = 4$. Figure 2-18 shows the scenario of a counter used for `ND_SINGLE_PULSE_GNR` after the following programming sequence:

```
GPCTR_Control(deviceNumber, gpctrNum, ND_RESET)
GPCTR_Set_Application(deviceNumber, gpctrNum,
ND_SINGLE_PULSE_GNR)
GPCTR_Change_Parameter(deviceNumber, gpctrNum, ND_COUNT_1, 3)
GPCTR_Change_Parameter(deviceNumber, gpctrNum, ND_COUNT_2, 4)
Select_Signal(deviceNumber, gpctrNumOut,
gpctrNumOut, ND_LOW_TO_HIGH)
GPCTR_Control(deviceNumber, gpctrNum, ND_PROGRAM)
```

In Figure 2-18, the following behavior is present:

- Source is the signal present at the counter source input.
- Output is the signal present at the counter output.
- Armed is the value you would read from the counter if you called the `GPCTR_Watch` function with **entityID** = `ND_ARMED`. The different values illustrate behavior at different times.

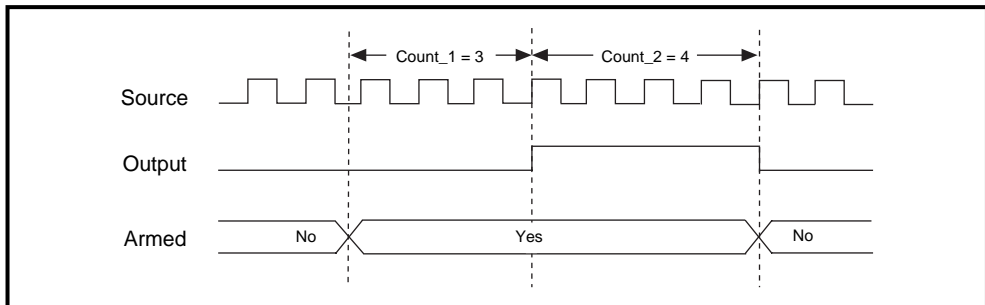

Figure 2-18. Single Triggered Pulse Generation

Use the `GPCTR_Watch` function with **entityID** = `ND_ARMED` to monitor the progress of the pulse generation process. The generation completes when **entityValue** becomes `ND_NO`.

GPCTR_Set_Application

Continued

Typically, you find modifying of the following parameters through the `GPCTR_Change_Parameter` function useful when the counter **application** is `ND_SINGLE_PERIOD_MSR`. You can change the following:

- `ND_COUNT_1` and `ND_COUNT_2` to any value between 2 and $2^{24} - 1$. The defaults are given for illustrative purposes only.
- `ND_SOURCE` to `ND_INTERNAL_100_KHZ`. With this timebase, you can generate pulses with a delay and length between 20 μ s and 160 s. The timing resolution will be lower than if you are using the `ND_INTERNAL_20_MHZ` timebase.

You can use the `GPCTR_Change_Parameter` function after calling `GPCTR_Set_Application` and before calling `GPCTR_Control` with **action** = `ND_PROGRAM` or `ND_PREPARE`.

If you want to provide your timebase, you can connect your timebase source to one of the PFI pins on the I/O connector and change `ND_SOURCE` and `ND_SOURCE_POLARITY` to the appropriate values.

You also can configure the other general-purpose counter for `ND_PULSE_TRAIN_GNR` and set `ND_SOURCE` of this counter to `ND_OTHER_GPCTR_TC` if you want to generate pulses with delays and intervals longer than 160 s.

application = `ND_SINGLE_TRIG_PULSE_GNR`

In this application, the counter is used for the generation of a single delayed pulse after a transition on the gate input. By default, this is achieved by using the 20 MHz internal timebase (`ND_INTERNAL_20_MHZ`), so the resolution of timing is 50 ns. By default, the counter counts down from `ND_COUNT_1` = 5 million to 0 for the delay time, and then down from `ND_COUNT_2` = 10 million to 0 for the pulse generation time to generate a 0.5 s pulse after 0.25 s of delay. By default, the gate is the PF19/GPCTR0_GATE I/O connector pin for general-purpose counter 0 the PF14/GPCTR1_GATE I/O for general-purpose counter 1, and the transition that initiates the pulse generation is low-to-high. Only the first transition of the gate signal after you arm the counter initiates pulse generation; all subsequent transitions are ignored.

The default 20 MHz timebase, combined with the counter width (24 bits), lets you generate pulses with a delay and length between 100 ns and 0.8 s (each).

For example, assume that you want to generate a pulse 200 ns long after 150 ns of delay from the transition of the gate signal. You need to set `ND_COUNT_1` to $150 \text{ ns} / 50 \text{ ns} = 3$ and `ND_COUNT_2` to $200 \text{ ns} / 50 \text{ ns} = 4$. Figure 2-19 shows the scenario

GPCTR_Set_Application

Continued

of a counter used for `ND_SINGLE_TRIG_PULSE_GNR` after the following programming sequence:

```
GPCTR_Control(deviceNumber, gpctrNum, ND_RESET)
GPCTR_Set_Application(deviceNumber, gpctrNum, ND_SINGLE_TRIG_PULSE_GNR)
GPCTR_Change_Parameter(deviceNumber, gpctrNum, ND_COUNT_1, 3)
GPCTR_Change_Parameter(deviceNumber, gpctrNum, ND_COUNT_2, 4)
Select_Signal(deviceNumber, gpctrNumOut, gpctrNumOut, ND_LOW_TO_HIGH)
GPCTR_Control(deviceNumber, gpctrNum, ND_PROGRAM)
```

In Figure 2-19, the following behavior is present:

- Gate is the signal present at the counter gate input.
- Source is the signal present at the counter source input.
- Output is the signal present at the counter output.
- Armed is the value you would read from the counter if you called the `GPCTR_Watch` function with **entityID** = `ND_ARMED`. The different values illustrate behavior at different times.

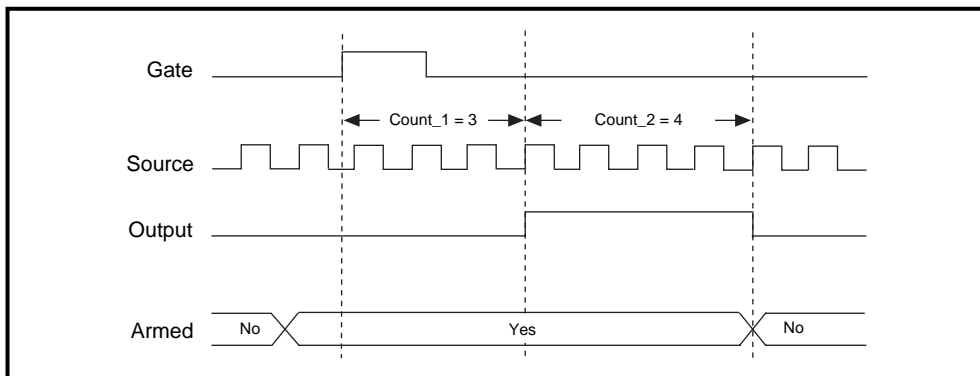

Figure 2-19. Single Triggered Pulse Generation

Use the `GPCTR_Watch` function with **entityID** = `ND_ARMED` to monitor the progress of the pulse generation process. The generation completes when **entityValue** becomes `ND_NO`.

GPCTR_Set_Application

Continued

Typically, you will find modification of the following parameters through the `GPCTR_Change_Parameter` function useful when the counter **application** is `ND_SINGLE_TRIG_PULSE_GNR`. You can change the following:

- `ND_COUNT_1` and `ND_COUNT_2` to any value between 2 and $2^{24} - 1$. The defaults are given for illustrative purposes only.
- `ND_SOURCE` to `ND_INTERNAL_100_KHZ`. With this timebase, you can generate pulses with a delay and length between 20 μ s and 160 s. The timing resolution will be lower than if you are using `ND_INTERNAL_20_MHZ` timebase.
- `ND_GATE` to any legal value listed in the `GPCTR_Change_Parameter` function description.
- `ND_GATE_POLARITY` to `ND_NEGATIVE`. A high-to-low transition of the gate signal initiates the pulse generation timing.

You can use the `GPCTR_Change_Parameter` function after calling `GPCTR_Set_Application` and before calling `GPCTR_Control` with **action** = `ND_PROGRAM` or `ND_PREPARE`.

If you want to provide your timebase, you can connect your timebase source to one of the PFI pins on the I/O connector and change `ND_SOURCE` and `ND_SOURCE_POLARITY` to the appropriate values.

You also can configure the other general-purpose counter for `ND_SINGLE_TRIG_PULSE_GNR` and set `ND_SOURCE` of this counter to `ND_OTHER_GPCTR_TC` if you want to generate pulses with delays and intervals longer than 160 s.

application = `ND_RETRIG_PULSE_GNR`

In this application, the counter is used for the generation of a retriggerable delayed pulse after each transition on the gate input. By default, you get this by using the 20 MHz internal timebase (`ND_INTERNAL_20_MHZ`), so the resolution of timing is 50 ns. By default, the counter counts down from `ND_COUNT_1` = 5 million to 0 for the delay time and then down from `ND_COUNT_2` = 10 million to 0 for the pulse generation time to generate a 0.5 s pulses after 0.25 s of delay. By default, the gate is the PFI9/GPCTR0_GATE I/O connector pin for general-purpose counter and the PFI4/GPCTR1_GATE I/O connector pin for general-purpose counter 1, and the transition which initiates the pulse generation is low-to-high. All transitions of the gate signal after you arm the counter to initiate pulse generation.

GPCTR_Set_Application

Continued

The default 20 MHz timebase, combined with the counter width (24 bits), lets you generate pulses with a delay and length between 100 ns and 0.8 s.

For example, assume that you want to generate a pulse 200 ns long after 150 ns of delay from every transition of the gate signal. You need to set `ND_COUNT_1` to $150 \text{ ns}/50 \text{ ns} = 3$ and `ND_COUNT_2` to $200 \text{ ns}/50 \text{ ns} = 4$. Figure 2-20 shows the scenario of a counter used for `ND_RETRIG_PULSE_GNR` after the following programming sequence:

```
GPCTR_Control(deviceNumber, gpctrNum, ND_RESET)
GPCTR_Set_Application(deviceNumber, gpctrNum, ND_RETRIG_PULSE_GNR)
GPCTR_Change_Parameter(deviceNumber, gpctrNum, ND_COUNT_1, 3)
GPCTR_Change_Parameter(deviceNumber, gpctrNum, ND_COUNT_2, 4)
Select_Signal(deviceNumber, gpctrNumOut, gpctrNumOut, ND_LOW_TO_HIGH)
GPCTR_Control(deviceNumber, gpctrNum, ND_PROGRAM)
```

In Figure 2-20, the following behavior is present:

- Gate is the signal present at the counter gate input.
- Source is the signal present at the counter source input.
- Output is the signal present at the counter output.

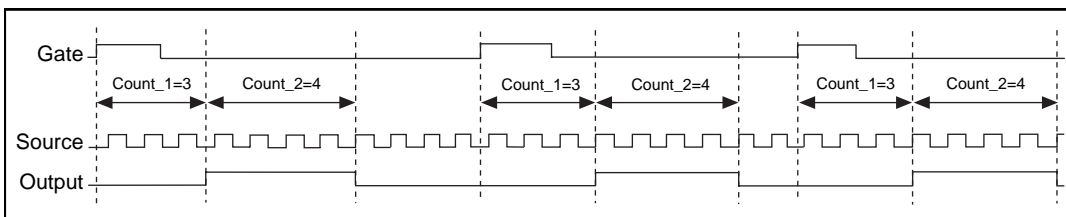

Figure 2-20. Retriggerable Pulse Generation

Use the `GPCTR_Control` function with **action** = `ND_RESET` to stop the pulse generation.

Typically, you will find modifying the following parameters through the `GPCTR_Change_Parameter` function useful when the counter **application** is `ND_RETRIG_PULSE_GNR`. You can change the following:

- `ND_COUNT_1` and `ND_COUNT_2` to any value between 2 and $2^{24} - 1$. The defaults are given for illustrative purposes only.

GPCTR_Set_Application

Continued

- `ND_SOURCE` to `ND_INTERNAL_100_KHZ`. With this timebase, you can generate pulses with delay and length between 20 μ s and 160 s. The timing resolution will be lower than if you are using `ND_INTERNAL_20_MHZ` timebase.
- `ND_GATE` to any legal value listed in the `GPCTR_Change_Parameter` function description.
- `ND_GATE_POLARITY` to `ND_NEGATIVE`. A high-to-low transition of the gate signal initiates the pulse generation timing.

You can use the `GPCTR_Change_Parameter` function after calling `GPCTR_Set_Application` and before calling `GPCTR_Control` with **action** = `ND_PROGRAM` or `ND_PREPARE`.

If you want to provide your timebase, you can connect your timebase source to one of the PFI pins on the I/O connector and change `ND_SOURCE` and `ND_SOURCE_POLARITY` to the appropriate values.

You also can configure the other general-purpose counter for `ND_RETRIG_PULSE_GNR`, and set `ND_SOURCE` of this counter to `ND_OTHER_GPCTR_TC` if you want to generate pulses with delays and intervals longer than 160 s.

application = `ND_PULSE_TRAIN_GNR`

In this application, the counter is used for generation of a pulse train. By default, you get this by using the 20 MHz internal timebase (`ND_INTERNAL_20_MHZ`), so the resolution of timing is 50 ns. By default, the counter repeatedly counts down from `ND_COUNT_1` = 5 million to 0 for the delay time and then down from `ND_COUNT_2` = 10 million to 0 for the pulse generation time to generate a train of 0.5 s pulses separated by 0.25 s of delay. Pulse train generation starts as soon as you arm the counter. You must reset the counter to stop the pulse train.

The default 20 MHz timebase, combined with the counter width (24 bits), lets you generate trains consisting of pulses with delay and length between 100 ns and 0.8 s.

Assume that you want to generate a pulse train with the low period 150 ns long and the high period 200 ns long. You need to set `ND_COUNT_1` to 150 ns/50 ns = 3 and `ND_COUNT_2` to 200 ns/50 ns = 4. This corresponds to a 20 MHz: $(3 + 4) = 2.86$ MHz signal with $(3/7)/(4/7) = 43/57$ duty cycle. Figure 2-21 shows the scenario of a counter used for `ND_PULSE_TRAIN_GNR` after the following programming sequence:

```
GPCTR_Control(deviceNumber, gpctrNum, ND_RESET)
```

GPCTR_Set_Application

Continued

```
GPCTR_Set_Application(deviceNumber, gpctrNum, ND_PULSE_TRAIN_GNR)
GPCTR_Change_Parameter(deviceNumber, gpctrNum, ND_COUNT_1, 3)
GPCTR_Change_Parameter(deviceNumber, gpctrNum, ND_COUNT_2, 4)
Select_Signal(deviceNumber, gpctrNumOut, gpctrNumOut, ND_LOW_TO_HIGH)
GPCTR_Control(deviceNumber, gpctrNum, ND_PROGRAM)
```

In Figure 2-21, the following behavior is present:

- Source is the signal present at the counter source input.
- Output is the signal present at the counter output.

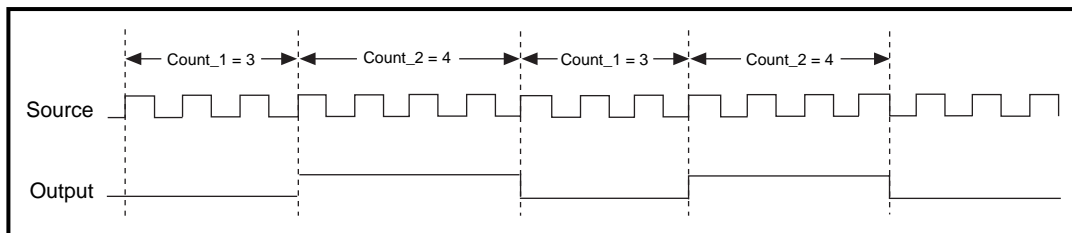

Figure 2-21. Pulse Train Generation

Use the `GPCTR_Control` function with **action** = `ND_RESET` to stop the pulse generation.

Typically, you will find modifying the following parameters through the `GPCTR_Change_Parameter` function useful when the counter **application** is `ND_PULSE_TRAIN_GNR`. You can change the following:

- `ND_COUNT_1` and `ND_COUNT_2` to any value between 2 and $2^{24} - 1$. The defaults are given for illustrative purposes only.
- `ND_SOURCE` to `ND_INTERNAL_100_KHZ`. With this timebase, you can generate pulses with delay and length between 20 μ s and 160 s. The timing resolution will be lower than if you are using the `ND_INTERNAL_20_MHZ` timebase.

You can use the `GPCTR_Change_Parameter` function after calling `GPCTR_Set_Application` and before calling `GPCTR_Control` with **action** = `ND_PROGRAM` or `ND_PREPARE`.

GPCTR_Set_Application

Continued

If you want to provide your timebase, you can connect your timebase source to one of the PFI pins on the I/O connector and change `ND_SOURCE` and `ND_SOURCE_POLARITY` to the appropriate values.

You also can configure the other general-purpose counter for `ND_PULSE_TRAIN_GNR`, and set `ND_SOURCE` of this counter to `ND_OTHER_GPCTR_TC` if you want to generate pulses with delays and intervals longer than 160 s.

application = ND_FSK

In this application, the counter is used for generation of frequency shift keyed signals. The counter generates a pulse train of one frequency and duty cycle when the gate is low, and a pulse train with different parameters when the gate is high. By default, you get this by using the 20 MHz internal timebase (`ND_INTERNAL_20_MHZ`), so the resolution of timing is 50 ns. By default, when the gate is low, the counter repeatedly counts down from `ND_COUNT_1 = 5` million to 0 for the delay time, and then down from `ND_COUNT_2 = 10` million to 0 for the pulse generation time, to generate a train 0.5 s pulses separated by 0.25 s of delay. Also by default, when the gate is high, the counter repeatedly counts down from `ND_COUNT_3 = 4` million to 0 for the delay time, and then down from `ND_COUNT_4 = 6` million to 0 for the pulse generation time, to generate a train 0.3 s pulses separated by 0.2 s of delay. The FSK pulse generation starts as soon as you arm the counter. You must reset the counter to stop the pulse generation.

The default 20 MHz timebase, combined with the counter width (24 bits), lets you generate pulses with a delay and length between 100 ns and 0.8 s.

Assume that you want to generate a pulse train with 100 ns low time and 150 ns high time when the gate is low and with 300 ns low time and 200 ns high time when the gate is high. You need to set `ND_COUNT_1` to $100 \text{ ns}/50 \text{ ns} = 2$, `ND_COUNT_2` to $150 \text{ ns}/50 \text{ ns} = 3$, `ND_COUNT_3` to $300 \text{ ns}/50 \text{ ns} = 6$, and `ND_COUNT_4` to $200 \text{ ns}/50 \text{ ns} = 4$. Figure 2-22 shows a counter used for `ND_FSK` after the following programming sequence:

```
GPCTR_Control(deviceNumber, gpctrNum, ND_RESET)
GPCTR_Set_Application(deviceNumber, gpctrNum, ND_FSK)
GPCTR_Change_Parameter(deviceNumber, gpctrNum, ND_COUNT_1, 2)
GPCTR_Change_Parameter(deviceNumber, gpctrNum, ND_COUNT_2, 3)
GPCTR_Change_Parameter(deviceNumber, gpctrNum, ND_COUNT_3, 6)
GPCTR_Change_Parameter(deviceNumber, gpctrNum, ND_COUNT_4, 4)
```

GPCTR_Set_Application

Continued

```
Select_Signal(deviceNumber, gpctrNumOut, gpctrNumOut, ND_LOW_TO_HIGH)
GPCTR_Control(deviceNumber, gpctrNum, ND_PROGRAM)
```

In Figure 2-22, the following behavior is present:

- Gate is the signal present at the counter gate input.
- Source is the signal present at the counter source input.
- Output is the signal present at the counter output.

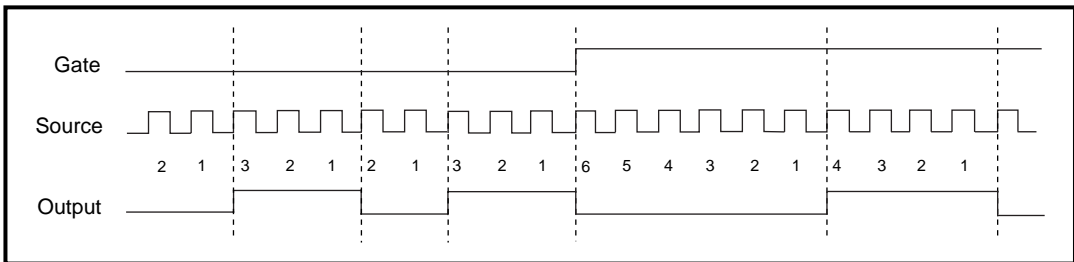

Figure 2-22. Frequency Shift Keying

Use the `GPCTR_Control` function with **action** = `ND_RESET` to stop the pulse generation.

Typically, you will find modifying the following parameters through the `GPCTR_Change_Parameter` function useful when the counter **application** is `ND_FSK`. You can change the following:

- `ND_COUNT_1`, `ND_COUNT_2`, `ND_COUNT_3`, and `ND_COUNT_4` to any value between 2 and $2^{24} - 1$. The defaults are given for illustrative purposes only.
- `ND_SOURCE` to `ND_INTERNAL_100_KHZ`. With this timebase, you can generate pulses with a delay and length between 20 μ s and 160 s. The timing resolution will be lower than if you are using the `ND_INTERNAL_20_MHZ` timebase.
- `ND_GATE` to any legal value listed in the `GPCTR_Change_Parameter` function description.

You can use the `GPCTR_Change_Parameter` function after calling `GPCTR_Set_Application` and before calling `GPCTR_Control` with **action** = `ND_PROGRAM` or `ND_PREPARE`.

GPCTR_Set_Application

Continued

If you want to provide your timebase, connect your timebase source to one of the PFI pins on the I/O connector and change `ND_SOURCE` and `ND_SOURCE_POLARITY` to the appropriate values.

You also can configure the other general-purpose counter for `ND_FSK`, and set `ND_SOURCE` of this counter to `ND_OTHER_GPCTR_TC` if you want to generate pulses with delays and intervals longer than 160 s.

application = ND_BUFFERED_EVENT_CNT

In this application, the counter is used for continuous counting of events. By default, the events are low-to-high transitions on the PFI8/GPCTR0_SOURCE I/O connector pin for general-purpose counter 0 and the PFI3/GPCTR1_SOURCE I/O connector pin for general-purpose counter 1. Counts present at specified events of the signal present at the gate are saved in a buffer. By default, those events are the low-to-high transitions of the signal on the PFI9/GPCTR0_GATE I/O connector pin for general-purpose counter 0 and the PFI4/GPCTR1_GATE I/O connector pin for general-purpose counter 1. The counter counts up starting from 0; its contents are placed in the buffer after an edge of appropriate polarity is detected on the gate; the counter keeps counting without interruption. NI-DAQ transfers data from the counter into the buffer until the buffer is filled; the counter is disarmed at that time.

The counter width (24 bits) lets you count up to $2^{24}-1$ events. Figure 2-23 shows one possible scenario of a counter used for `ND_BUFFERED_EVENT_CNT` after the following programming sequence:

```
Make buffer be a 100-element array of u32.
```

```
GPCTR_Control(deviceNumber, gpctrNum, ND_RESET)ND_RESET)
GPCTR_Set_Application(deviceNumber, gpctrNum, ND_BUFFERED_EVENT_CNT)
GPCTR_Config_Buffer(deviceNumber, gpctrNum, 0, 100, buffer)
GPCTR_Control(deviceNumber, gpctrNum, ND_PROGRAM)
```

In Figure 2-23, the following behavior is present:

- Gate is the signal present at the counter gate input.
- Source is the signal present at the counter source input.
- Buffer is the contents of the buffer; you can retrieve data from the buffer when the counter becomes disarmed.

GPCTR_Set_Application

Continued

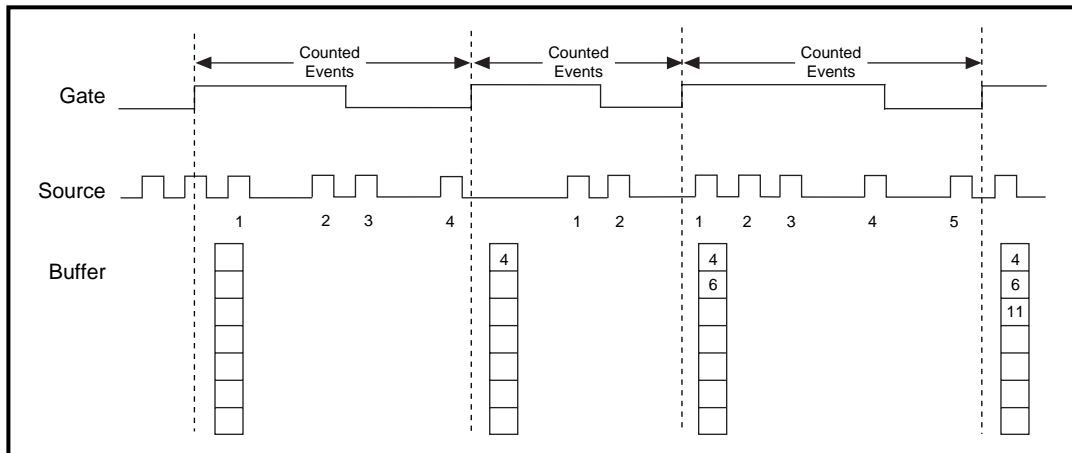

Figure 2-23. Buffered Event Counting

Use the `GPCTR_Watch` function with **entityID** = `ND_ARMED` to monitor the progress of the counting process. This measurement completes when **entityValue** becomes `ND_NO`. You can do this as follows:

Typically, you will find modifying the following parameters through the `GPCTR_Change_Parameter` function useful when the counter **application** is `ND_PULSE_GNR_FOR_ETS`. You can change the following:

Create `u32` variable `counter_armed`.

repeat

{

```
    GPCTR_Watch(deviceNumber, gpctrNumber, ND_ARMED, counter_armed)
```

}

until (`counter_armed` = `ND_NO`)

When the counter is disarmed, you can safely access data in the buffer.

Typically, you will find modifying the following parameters through the `GPCTR_Change_Parameter` function useful when the counter **application** is `ND_BUFFERED_EVENT_CNT`. You can change the following:

- `ND_SOURCE` to any legal value listed in the `GPCTR_Change_Parameter` function description.

GPCTR_Set_Application

Continued

- ND_SOURCE_POLARITY to ND_HIGH_TO_LOW.
- ND_GATE to any legal value listed in the GPCTR_Change_Parameter function description.
- ND_GATE_POLARITY to ND_NEGATIVE. Counts will be captured on every high-to-low transition of the signal present at the gate.



Note: *The counter will start counting as soon as you arm it. However, it will not count if the gate signal stays in low state when ND_GATE_POLARITY is ND_POSITIVE or if it stays in high state when ND_GATE_POLARITY is ND_NEGATIVE while GPCTR_Control is executed with action = ND_ARM or action = ND_PROGRAM. Be aware of this when you interpret the first count in your buffer.*

application = ND_BUFFERED_PERIOD_MSR

In this application, the counter is used for continuous measurement of the time interval between successive transitions of the same polarity of the gate signal. By default, those are the low-to-high transitions of the signal on the PFI9/GPCTR0_GATE I/O connector pin for general-purpose counter 0 and the PFI4/GPCTR1_GATE I/O connector pin for general-purpose counter 1. The counter counts the 20 MHz internal timebase (ND_INTERNAL_20_MHZ), so the resolution of measurement is 50 ns. The counter counts up starting from 0; its contents are placed in the buffer after an edge of appropriate polarity is detected on the gate; the counter then starts counting up from 0 again. NI-DAQ transfers data from the counter into the buffer until the buffer is filled; the counter is disarmed at that time.

The default 20 MHz timebase, combined with the counter width (24 bits), lets you measure the width of a pulse between 100 ns and 0.8 s long.

Figure 2-24 shows one possible scenario of a counter used for ND_BUFFERED_PERIOD_MSR after the following programming sequence:

```
Make buffer be a 100-element array of u32.
```

```
GPCTR_Control(deviceNumber, gpctrNum, ND_RESET)
```

```
GPCTR_Set_Application(deviceNumber, gpctrNum, ND_BUFFERED_PERIOD_MSR)
```

```
GPCTR_Config_Buffer(deviceNumber, gpctrNum, 0, 100, buffer)
```

```
GPCTR_Control(deviceNumber, gpctrNum, ND_PROGRAM)
```

GPCTR_Set_Application

Continued

In Figure 2-24, the following behavior is present:

- Gate is the signal present at the counter gate input.
- Source is the signal present at the counter source input.
- Buffer is the contents of the buffer; you can retrieve data from the buffer when the counter becomes disarmed.

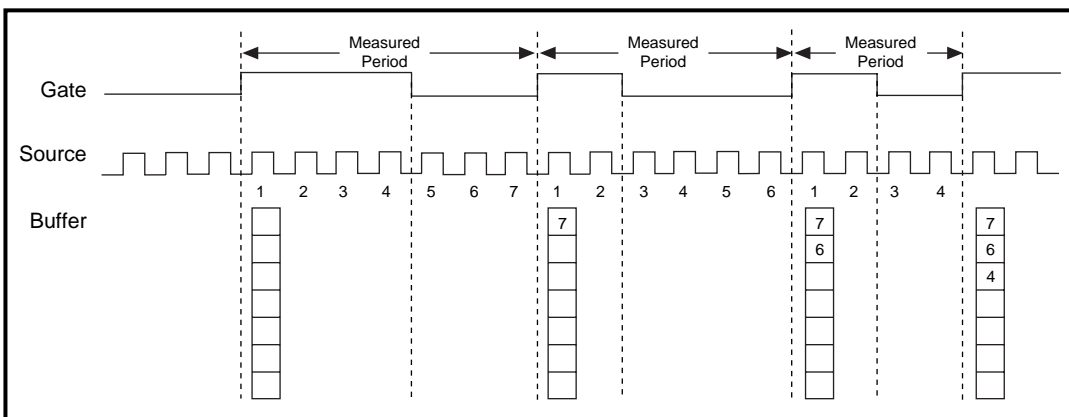

Figure 2-24. Buffered Period Measurement

Use the `GPCTR_Watch` function with **entityID** = `ND_ARMED` to monitor the progress of the counting process. This measurement completes when **entityValue** becomes `ND_NO`, as shown in the following example:

```
Create u32 variable counter_armed.
repeat
{
    GPCTR_Watch(deviceNumber, gpctrNumber, ND_ARMED, counter_armed)
}
until (counter_armed = ND_NO)
```

When the counter is disarmed, you can access data in the buffer safely.

GPCTR_Set_Application

Continued

Typically, you will find modifying the following parameters through the `GPCTR_Change_Parameter` function useful when the counter **application** is `ND_BUFFERED_PERIOD_MSR`. You can change the following:

- `ND_SOURCE` to `ND_INTERNAL_100_KHZ`. With this timebase, you can measure intervals between 20 μ s and 160 s long. The resolution will be lower than if you are using `ND_INTERNAL_20_MHZ` timebase.
- `ND_SOURCE_POLARITY` to `ND_HIGH_TO_LOW`
- `ND_GATE` to any legal value listed in the `GPCTR_Change_Parameter` function description
- `ND_GATE_POLARITY` to `ND_NEGATIVE`. Measurements will be performed between successive high-to-low transitions of the signal present at the gate.

If you want to provide your timebase, you can connect your timebase source to one of the PFI pins on the I/O connector and change `ND_SOURCE` and `ND_SOURCE_POLARITY` to the appropriate values.

You also can configure the other general-purpose counter for `ND_PULSE_TRAIN_GNR`, and set `ND_SOURCE` of this counter to `ND_OTHER_GPCTR_TC` if you want to measure intervals longer than 160 s.



Note: *The counter will start counting as soon as you arm it. Be aware of this when you interpret the first count in your buffer.*

application = `ND_BUFFERED_SEMI_PERIOD_MSR`

In this application, the counter is used for the continuous measurement of the time interval between successive transitions of the gate signal. By default, those are all transitions of the signal on the PFI9/GPCTR0_GATE I/O connector pin for general-purpose counter 0 and the PFI4/GPCTR1_GATE I/O connector pin for general-purpose counter 1. The counter counts the 20 MHz internal timebase (`ND_INTERNAL_20_MHZ`), so the resolution of measurement is 50 ns. The counter counts up starting from 0; its contents are placed in the buffer after an edge is detected on the gate; the counter then starts counting up from 0 again. NI-DAQ transfers data from the counter into the buffer until the buffer is filled; the counter is disarmed at that time.

The default 20 MHz timebase, combined with the counter width (24 bits), lets you measure the width of a pulse between 100 ns and 0.8 s long.

GPCTR_Set_Application

Continued

Figure 2-25 shows one possible scenario of a counter used for `ND_BUFFERED_SEMI_PERIOD_MSR` after the following programming sequence:

Make buffer be a 100-element array of `u32`.

```
GPCTR_Control(deviceNumber, gpctrNum, ND_RESET)
GPCTR_Set_Application(deviceNumber, gpctrNum,
ND_BUFFERED_SEMI_PERIOD_MSR)
GPCTR_Config_Buffer(deviceNumber, gpctrNum, 0, 100, buffer)
GPCTR_Control(deviceNumber, gpctrNum, ND_PROGRAM)
```

In Figure 2-25, the following behavior is present:

- Gate is the signal present at the counter gate input.
- Source is the signal present at the counter source input.
- Buffer is the contents of the buffer; you can retrieve data from the buffer when the counter becomes disarmed.

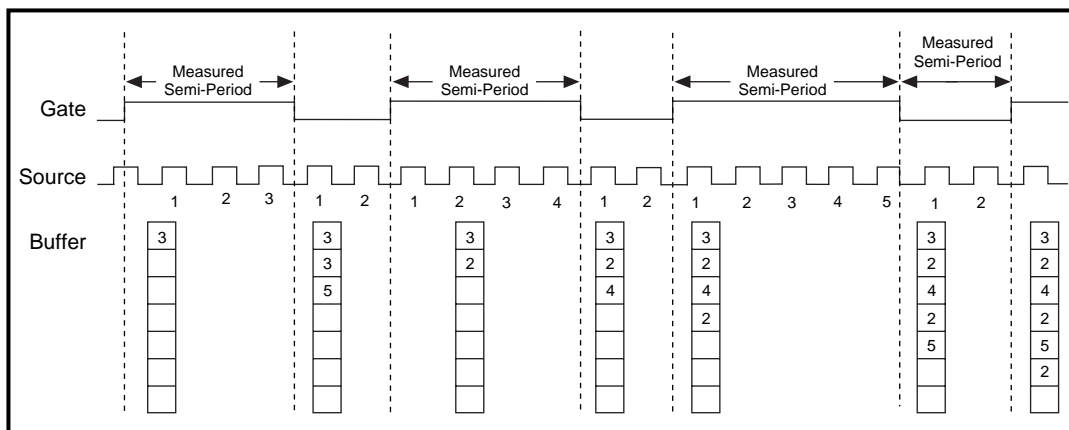

Figure 2-25. Buffered Semi-Period Measurement

GPCTR_Set_Application

Continued

Use the GPCTR_Watch function with **entityID** = ND_ARMED to monitor the progress of the counting process. This measurement completes when **entityValue** becomes ND_NO. The following code example shows this process:

```
Create u32 variable counter_armed.
repeat
{
    GPCTR_Watch(deviceNumber, gpctrNumber, ND_ARMED, counter_armed)
}
until (counter_armed = ND_NO)
```

When the counter is disarmed, you can safely access data in the buffer.

Typically, you will find modifying the following parameters through the GPCTR_Change_Parameter function useful when the counter **application** is ND_BUFFERED_SEMI_PERIOD_MSR. You can change the following:

- ND_SOURCE to ND_INTERNAL_100_KHZ. With this timebase, you can measure intervals between 20 μ s and 160 s long. The resolution will be lower than if you are using the ND_INTERNAL_20_MHZ timebase.
- ND_SOURCE_POLARITY to ND_HIGH_TO_LOW.
- ND_GATE to any legal value listed in the GPCTR_Change_Parameter function description

If you want to provide your timebase, you can connect your timebase source to one of the PFI pins on the I/O connector and change ND_SOURCE and ND_SOURCE_POLARITY to the appropriate values.

You also can configure the other general-purpose counter for ND_PULSE_TRAIN_GNR and set ND_SOURCE of this counter to ND_OTHER_GPCTR_TC if you want to measure intervals longer than 160 s.



Note: *The counter will start counting as soon as you arm it. Be aware of this when you interpret the first count in your buffer.*

GPCTR_Set_Application

Continued

application = ND_BUFFERED_PULSE_WIDTH_MSR

In this application, the counter is used for continuous measurement of width of pulses of selected polarity present at the counter gate. By default, those pulses are active high pulses present on the signal on the PFI9/GPCTR0_GATE I/O connector pin for general-purpose counter 0 and the PFI4/GPCTR1_GATE I/O connector pin for general-purpose counter 1. The counter counts the 20 MHz internal timebase (ND_INTERNAL_20_MHZ), so the resolution of measurement is 50 ns. The counter counts up starting from 0; its contents are placed in the buffer after a pulse completes; the counter then starts counting up from 0 again when the next pulse appears. NI-DAQ transfers data from the counter into the buffer until the buffer is filled; the counter is disarmed at that time.

The default 20 MHz timebase, combined with the counter width (24 bits), lets you measure the width of a pulse between 100 ns and 0.8 s long.

When using the buffered counter operations in applications involving period/pulse-width measurements, the first acquired point might represent bad data. The first data point is the measured interval between the instant when the counter is armed and when the first edge transition takes place on the counter GATE. Because there is no deterministic way of specifying when the counter is actually armed, the first value might be incorrect. Subsequent data points acquired will not have this problem.

Figure 2-26 shows one possible scenario of a counter used for ND_BUFFERED_PULSE_WIDTH_MSR after the following programming sequence:

```
Make buffer be a 100-element array of u32.
```

```
GPCTR_Control(deviceNumber, gpctrNum, ND_RESET)
GPCTR_Set_Application(deviceNumber, gpctrNum,
ND_BUFFERED_PULSE_WIDTH_MSR)
GPCTR_Config_Buffer(deviceNumber, gpctrNum, 0, 100, buffer)
GPCTR_Control(deviceNumber, gpctrNum, ND_PROGRAM)
```

In Figure 2-26, the following behavior is present:

- Gate is the signal present at the counter gate input.
- Source is the signal present at the counter source input.
- Buffer is the contents of the buffer; you can retrieve data from the buffer when the counter becomes disarmed.

GPCTR_Set_Application

Continued

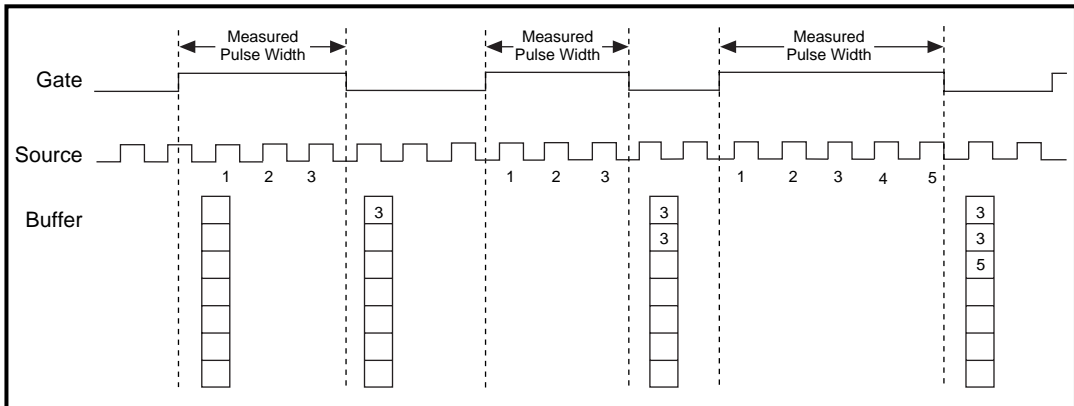

Figure 2-26. Buffered Pulse Width Measurement

Use the `GPCTR_Watch` function with **entityID** = `ND_ARMED` to monitor the progress of the counting process.

This measurement completes when **entityValue** becomes `ND_NO`. You can do this as follows:

```
Create u32 variable counter_armed.
repeat
{
    GPCTR_Watch(deviceNumber, gpctrNumber, ND_ARMED, counter_armed)
}
until (counter_armed = ND_NO)
```

When the counter is disarmed, you can safely access data in the buffer.

Typically, you will find modifying the following parameters through the `GPCTR_Change_Parameter` function useful when the counter **application** is `ND_BUFFERED_PULSE_WIDTH_MSR`. You can change the following:

- `ND_SOURCE` to `ND_INTERNAL_100_KHZ`. With this timebase, you can measure intervals between 20 μ s and 160 s long. The resolution will be lower than if you are using `ND_INTERNAL_20_MHZ` timebase.
- `ND_SOURCE_POLARITY` to `ND_HIGH_TO_LOW`.

GPCTR_Set_Application

Continued

- ND_GATE to any legal value listed in the GPCTR_Change_Parameter function description.
- ND_GATE_POLARITY to ND_NEGATIVE. Measurements will be performed on the active low pulses.

If you want to provide your timebase, you can connect your timebase source to one of the PFI pins on the I/O connector and change ND_SOURCE and ND_SOURCE_POLARITY to the appropriate values.

You also can configure the other general-purpose counter for ND_PULSE_TRAIN_GNR, and set ND_SOURCE of this counter to ND_OTHER_GPCTR_TC if you want to measure intervals longer than 160 s.



Note: *You must make sure that there is at least one source transition during the measured pulse in order for this application to work properly.*

GPCTR_Watch

Format

`status = GPCTR_Watch (deviceNumber, gpctrNum, entityID, entityValue)`

Purpose

Monitors state of the general-purpose counter and its operation.

Parameters

Input

Name	Type	Description
deviceNumber	i16	assigned by configuration utility
gpctrNum	u32	number of the counter you want to use
entityID	u32	identification of the feature you want to monitor

Output

Name	Type	Description
entityValue	u32	the value of the feature specified by entityID

Parameter Discussion

Legal ranges for the **gpctrNum**, **entityID**, and **entityValue** are in terms of constants defined in a header file. The header file you should use depends on which of the following languages you are using:

- C programmers—`NIDAQCNS.H` (`DATAACQ.H` for LabWindows/CVI)
- BASIC programmers—`NIDAQCNS.INC` (Visual Basic for Windows programmers should refer to the Programming Language Considerations section in Chapter 1 for more information.)
- Pascal programmers—`NIDAQCNS.PAS`

GPCTR_Watch

Continued

Use **gpctrNum** to indicate to NI-DAQ which counter you want to program. Legal values for this parameter are `ND_COUNTER_0` and `ND_COUNTER_1`.

Use **entityID** to indicate to NI-DAQ which feature you are interested in. Legal values are listed in the following paragraphs, along with the corresponding values you can expect for **entityValue**. **entityValue** will be given either in terms of constants from the header file, or as numbers, as appropriate.

entityID = `ND_COUNT`

This is the counter contents. **entityValue** can be between 0 and $2^{24}-1$.

entityID = `ND_COUNT_AVAILABLE`

If the application is `ND_TRIG_PULSE_WIDTH_MSR`, `ND_SINGLE_PULSE_WIDTH_MSR`, or `ND_SINGLE_PERIOD_MSR`, this entity allows you to see whether your measurement has completed.

Corresponding **entityValue** indicates the following: `ND_YES`—the measurement has completed; `ND_NO`—the measurement has not completed.

entityID = `ND_AVAILABLE_POINTS`

If the application is buffered event counting or time measurement, this **entityID** allows you to see how many points have been transferred to the buffer.

entityID = `ND_ARMED`

Indicates whether the counter is armed. **entityValue** can be `ND_YES` or `ND_NO`. You can use this in applications such as `ND_SINGLE_PULSE_WIDTH_MSR` for finding out when the pulse width measurement completes.

entityID = `ND_TC_REACHED`

Indicates whether the counter has reached terminal count **entityValue** can be `ND_YES` or `ND_NO`. You can use this in applications such as `ND_SINGLE_PULSE_WIDTH_MSR` for detecting overflow (pulse was too long to be measured using the selected timebase).

entityID = `ND_DONE`

When the application is `ND_SINGLE_TRIG_PULSE_GNR`, this indicates that the pulse has completed. **entityValue** can be `ND_YES` or `ND_NO`. When the application is `ND_RETRIG_PULSE_GNR`, this indicates that an individual pulse has completed. In this case, the indication that an individual pulse has completed will be returned only once per pulse by the `GPCTR_Watch` function.

GPCTR_Watch

Continued

entityID = ND_OUTPUT_STATE

You can use this to read the value of the counter output; the range is ND_LOW and ND_HIGH.



Note: *C Programmers—entityValue is a pass-by-reference parameter.*

ICTR_Read

Format

`status = ICTR_Read (deviceNumber, ctr, count)`

Purpose

Reads the current contents of the selected counter without disturbing the counting process and returns the count.

Parameters

Input

Name	Type	Description
deviceNumber	i16	assigned by configuration utility
ctr	i16	counter number

Output

Name	Type	Description
count	u16	current count

Parameter Discussion

ctr is the counter number.

Range: 0 through 2.

count returns the current count of the specified counter while the counter is counting down. **count** can be between zero and 65,535 when **ctr** is configured in binary mode (the default). **count** can be between zero and 9,999 if the last call to `ICTR_Setup` configured **ctr** in BCD counting mode.



Note: *C Programmers*—**count** is a pass-by-reference parameter.

ICTR_Read

Continued



Note:

BASIC Programmers—NI-DAQ returns count as a 16-bit unsigned number. In BASIC, integer variables are represented by a 16-bit two's complement system. Thus, values greater than 32,767 are incorrectly treated as negative numbers. You can avoid this problem by using a long number as shown below:

```
if count%, 0 then
    lcount& = count% + 65,536
else
    lcount& = count%
end if
```

ICTR_Reset

Format

`status = ICTR_Reset (deviceNumber, ctr, state)`

Purpose

Sets the output of the selected counter to the specified state.

Parameters

Input

Name	Type	Description
deviceNumber	i16	assigned by configuration utility
ctr	i16	counter number
state	i16	logic state to be reset

Parameter Discussion

ctr is the counter number.

Range: 0 through 2.

state is the logic state to which the counter is to be reset.

Range: 0 or 1.

If **state** is 0, the common output is forced low by programming the specified counter in mode 0. NI-DAQ does *not* load the count register; thus, the output remains low until NI-DAQ programs the counter in another mode. If **state** is 1, NI-DAQ forces the counter output high by programming the given counter in mode 2. NI-DAQ does not load the count register; thus, the output remains high until NI-DAQ programs the counter in another mode.

ICTR_Setup

Format

`status = ICTR_Setup (deviceNumber, ctr, mode, count, binBcd)`

Purpose

Configures the given counter to operate in the specified mode.

Parameters

Input

Name	Type	Description
deviceNumber	i16	assigned by configuration utility
ctr	i16	counter number
mode	i16	mode in which the counter is to operate
count	u16	period from one output pulse to the next
binBcd	i16	16-bit binary or 4-decade binary-coded decimal

Parameter Discussion

ctr is the counter number.

Range: 0 through 2.

mode is the mode in which the counter is to operate.

- 0: Toggle output from low to high on terminal count.
- 1: Programmable one-shot.
- 2: Rate generator.
- 3: Square wave rate generator.
- 4: Software-triggered strobe.
- 5: Hardware-triggered strobe.

In mode 0, the output goes low after the mode set operation, and the counter begins to count down while the gate input is high. The output goes high when NI-DAQ reaches the terminal count (that is, the counter has decremented to zero) and stays high until you set the selected counter to a different mode. Figure 2-27 shows the mode 0 timing diagram.

ICTR_Setup

Continued

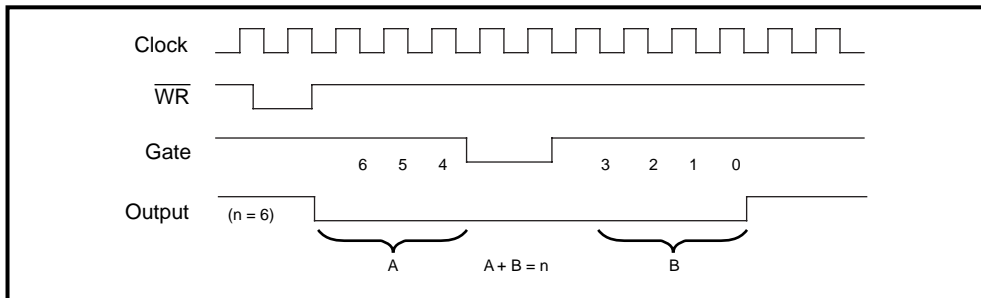

Figure 2-27. mode 0 Timing Diagram

In mode 1, the output goes low on the count following the rising edge of the gate input and goes high on terminal count. The value of the counter before the rising edge of the gate input is undefined, Figure 2-28 shows the mode 1 timing diagram.

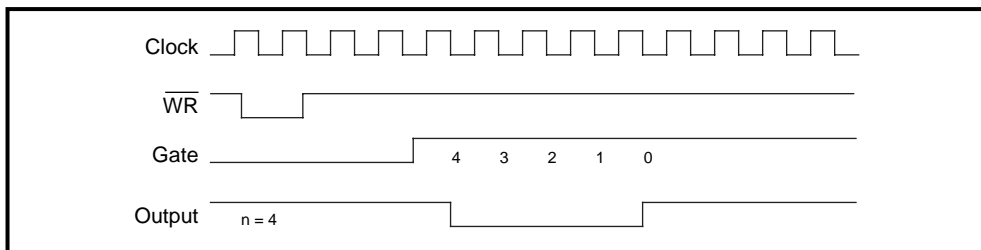

Figure 2-28. Mode 1 Timing Diagram

In mode 2, the output goes low for one period of the clock input. **count** indicates the period from one output pulse to the next. Figure 2-29 shows the mode 2 timing diagram.

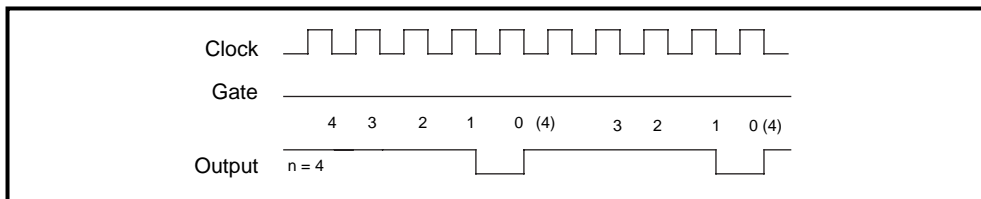

Figure 2-29. Mode 2 Timing Diagram

ICTR_Setup

Continued

In mode 3, the output stays high for one half of the **count** clock pulses and stays low for the other half. Figure 2-30 shows the mode 3 timing diagram.

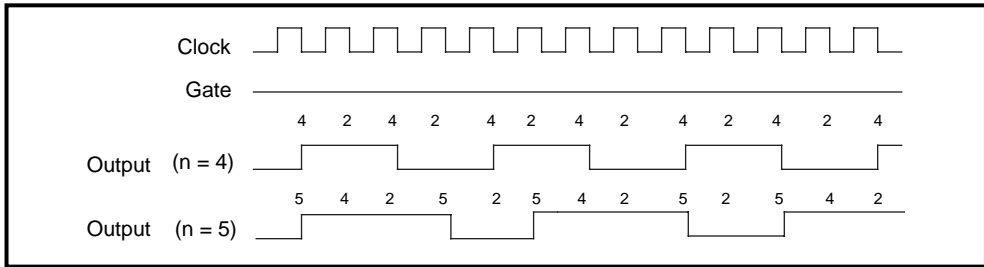

Figure 2-30. Mode 3 Timing Diagram

In mode 4, the output is initially high, and the counter begins to count down while the gate input is high. On terminal count, the output goes low for one clock pulse, then goes high again. Figure 2-31 shows the mode 4 timing diagram.

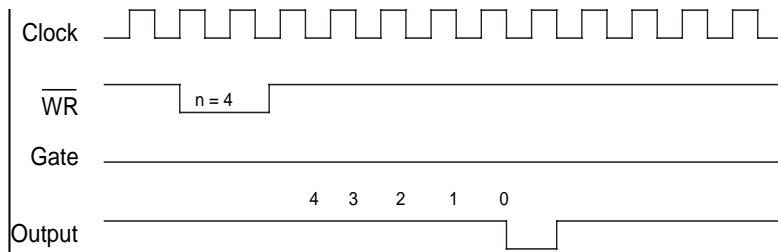

Figure 2-31. Mode 4 Timing Diagram

Mode 5 is similar to mode 4 except that the gate input is used as a trigger to reset the counter. The value of the counter before the rising edge of the gate is undefined. Figure 2-32 shows the mode 5 timing diagram.

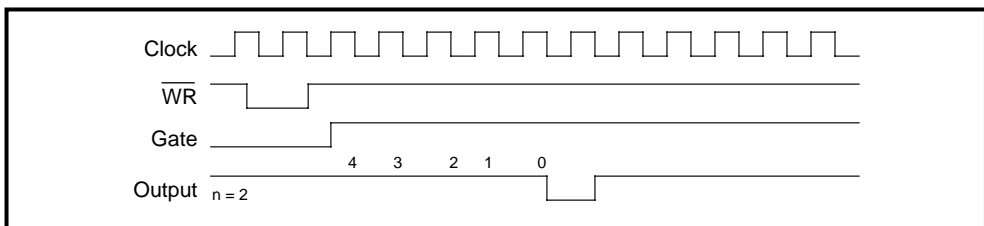

Figure 2-32. Mode 5 Timing Diagram

ICTR_Setup

Continued

See the 8253 Programmable Interval Timer data sheet in your DAQCard-500/700 or Lab and 1200 Series user manual for a detailed description of these modes and the associated timing diagrams.

count is the period from one output pulse to the next.

Range for modes 0, 1, 4 and 5:

0 through 65,535 in binary counter operation.

0 through 9,999 in BCD counter operation.

Range for modes 2 and 3:

2 through 65,535 and 0 in binary counter operation.

2 through 9,999 and 0 in BCD counter operation.



Note: *Zero is equivalent to 65,536 in binary counter operation and 10,000 in BCD counter operation.*



Note: *BASIC Programmers—NI-DAQ passes count as a 16-bit unsigned number. In BASIC, integer variables are represented by a 16-bit two's complement system. Thus, count values greater than 32,767 must be passed as negative numbers. One way to obtain the count value to be passed is to assign the required number between zero and 65,535 to a long variable and then obtain count as shown below:*

```
count% = lcount& - 65,536
```

binBcd controls whether the counter operates as a 16-bit binary counter or as a 4-decade binary-coded decimal (BCD) counter.

0: 4-decade BCD counter.

1: 16-bit binary counter.

Init_DA_Brds

Format

status = Init_DA_Brds (deviceNumber, deviceNumberCode)

Purpose

Initializes the hardware and software states of a National Instruments DAQ device to its default state, and then returns a numeric device code that corresponds to the type of device initialized. Any operation that the device is performing is halted. This function is called automatically and does not have to be explicitly called by your application. This function is useful for reinitializing the device hardware, for reinitializing the NI-DAQ software, and for determining which device has been assigned to a particular slot number. `Init_DA_Brds` will clear all configured messages for the device just as if you called `Config_DAQ_Event_Message` with a mode of 0.

Parameters

Input

Name	Type	Description
deviceNumber	i16	assigned by configuration utility

Output

Name	Type	Description
deviceNumberCode	i16	type of device

Parameter Discussion

deviceNumberCode indicates the type of device initialized.

- 1: Not a National Instruments DAQ device.
- 0: AT-MIO-16L-9.
- 1: AT-MIO-16L-15.
- 2: AT-MIO-16L-25.
- 4: AT-MIO-16H-9.
- 5: AT-MIO-16H-15.
- 6: AT-MIO-16H-25.
- 7: PC-DIO-24.
- 8: AT-DIO-32F.

Init_DA_Brds

Continued

- 11: AT-MIO-16F-5.
- 12: PC-DIO-96.
- 13: PC-LPM-16.
- 14: PC-TIO-10.
- 15: AT-AO-6.
- 19: AT-MIO-16X.
- 20: AT-MIO-64F-5.
- 21: AT-MIO-16DL-9.
- 22: AT-MIO-16DL-25.
- 23: AT-MIO-16DH-9.
- 24: AT-MIO-16DH-25.
- 25: AT-MIO-16E-2.
- 26: AT-AO-10.
- 27: AT-A2150C.
- 28: Lab-PC+.
- 30: SCXI-1200.
- 31: DAQCard-700.
- 32: NEC-MIO-16E-4.
- 33: DAQPad-1200.
- 35: DAQCard-DIO-24.
- 36: AT-MIO-16E-4.
- 37: AT-MIO-16DE-10.
- 38: AT-MIO-64E-3.
- 39: AT-MIO-16XE-50.
- 40: NEC-AI-16E-4.
- 41: NEC-MIO-16XE-50.
- 42: NEC-AI-16XE-50.
- 43: DAQPad-MIO-16XE-50.
- 44: AT-MIO-16E-1.
- 45: PC-OPDIO-16.
- 46: PC-AO-2DC.
- 47: DAQCard-AO-2DC.
- 48: DAQCard-1200.
- 49: DAQCard-500.
- 50: AT-MIO-16XE-10.
- 51: AT-AI-16XE-10.
- 52: DAQCard-AI-16XE-50.
- 53: DAQCard-AI-16E-4.
- 54: DAQCard-516.

Init_DA_Brds

Continued

55:	PC-516.
57:	Lab-PC-1200.
58:	Lab-PC-1200AI.
56:	PC-LPM-16PnP.
59:	VXI-MIO-64E-1.
60:	VXI-MIO-64XE-10.
61:	VXI-AO-48XDC.
62:	VXI-DIO-128.
65:	PC-DIO-24PnP.
66:	PC-DIO-96PnP.
67:	AT-DIO-32HS.
68:	PXI-6533.
69:	DAQArb AT-5411.
200:	PCI-DIO-96.
201:	PCI-1200.
202:	PCI-MIO-16XE-50.
204:	PCI-MIO-16XE-10.
205:	PCI-MIO-16E-1.
206:	PCI-MIO-16E-4.
207:	PXI-6070E.
208:	PXI-6040E.
211:	PCI-DIO-32HS.
212:	DAQArb PCI-5411.
215:	DAQCard-6533.
220:	PCI-6031E (MIO-64XE-10).
221:	PCI-6032E (AI-16XE-10).
222:	PCI-6033E (AI-64XE-10).
223:	PCI-6071E (MIO-64E-1).



Note: *C Programmers*—`deviceNumberCode` is a pass-by-reference parameter.



Notes: *(AT-MIO-16X only) Calibration of the AT-MIO-16X takes up to 2 s. Therefore, Init_DA_Brds(), which calls MIO_Calibrate(), can take up to 2 s to execute.*

Init_DA_Brds

Continued

Using This Function

`Init_DA_Brds` initializes the device in the specified slot to the default conditions. These conditions are summarized for each device as follows:

- MIO and AI devices
 - Analog Input defaults:
 - number of channels = 2.
 - Mode = Differential.
 - Range = 20 V (10 V for AT-MIO-16F-5, AT-MIO-64F-5, and 12-bit E Series).
 - Polarity = Bipolar (-10 V to +10 V for MIO-16, AT-MIO-16D, AT-MIO-16X, and 16-bit E Series devices; and -5 to +5 V for all other devices).
 - External conversion = Disabled.
 - Start trigger = Disabled.
 - Stop trigger = Disabled.
 - Coupling = DC coupling.
 - Gain and offset calibration values are loaded (AT-MIO-16F-5 only).
 - Analog Output defaults (MIO devices only):
 - Range = 20 V.
 - Reference = 10 V.
 - Mode = Bipolar (-10 to +10 V).
 - Level = 0 V.
 - Digital Input and Output defaults:
 - Direction = Input.
 - For ports 2, 3, and 4 of the AT-MIO-16D and AT-MIO-16DE-10, see also the default conditions of ports 0, 1, and 2 of the DIO-24.
 - Counter/Timer defaults for Am9513-based MIO devices:
 - Gating mode = No gating.
 - Output type = Terminal count toggled (that is, TC toggled).
 - Output polarity = Positive.
 - Edge mode = Count rising edges.
 - Count mode = Count once.
 - Output level = Off. After you call `Init_DA_Brds`, the output of each counter is in a high-impedance state. Counter 1 on the MIO-16 and AT-MIO-16D, and counters 1, 2, and 5 on the AT-MIO-16F-5, AT-MIO-64F-5, and AT-MIO-16X are pulled up to +5 V while in the high-impedance state.

Init_DA_Brds

Continued

- DIO-24/DIO-32F/DAQDIO 6533 (DIO-32HS)/DIO-96
 - Digital Input and Output defaults:
 - Direction = Input.
 - Handshaking = Disabled.
 - Group assignments = No ports assigned to any group.
- PC-TIO-10
 - Analog Digital Input and Output defaults:
 - Mode = Differential.
 - Direction = Input.
 - Counter/Timer defaults:
 - Gating mode = No gating.
 - Output type = Terminal count toggled.
 - Output polarity = Positive.
 - Edge mode = Count rising edges.
 - Count mode = Count once.
 - Output level = Off.
- VXI-DIO-128
 - Digital Input and Output defaults:
 - Direction = Input (ports 0 through 7).
 - Direction = Output (ports 8 through 15).
 - Input ports logic threshold: 1500 mV.
- VXI-AO-48XDC
 - Analog Output defaults:
 - Mode = Bipolar (-10 to 10 V).
 - Digital Input and Output defaults:
 - Direction = Input.
 - Range = 20 V.
 - Reference = 10 V.
- Lab and 1200 Series devices
 - Analog Input defaults:
 - Input mode = Single-ended (eight single-ended input channels).
 - Polarity = Bipolar (-5 to +5 V).
 - External conversion = Disabled.
 - Start trigger = Disabled.
 - External conversion = Stop trigger = Disabled.

Init_DA_Brds

Continued

- Analog Output defaults:
 - Mode = Bipolar (-5 to +5 V).
 - Range = 20 Level = 0 V.
- Digital Input and Output defaults:
 - Direction = Input.
 - Handshaking = Disabled.
 - Group assignments = No ports assigned to any group.
- Counter/Timer defaults:
 - Output level = Logical low.
- 516 and LPM devices and DAQCard-500/700
 - Analog Input default:
 - Mode = Single-ended (Differential also possible for 516 devices and DAQCard-700).
 - Reference = Range = 10 V.
 - Polarity = Bipolar (-5 to +5 V).
 - Stop trigger = External conversion = Disabled.
 - Mode = Differential.
 - Calibrated.
 - Digital Input and Output defaults:
 - Output port voltage level = 0 V.
 - Counter/Timer defaults:
 - Output level = Logical low.
- AT-AO-6/10
 - Analog Output defaults:
 - Range = 20 V.
 - Reference = 10 V.
 - Mode = Bipolar (-10 to +10 V).
 - Level = 0 V.
 - Group assignments = No channels assigned to any group.
 - Digital input and output defaults direction = Input.
 - Translate and demux = Disabled.

Init_DA_Brds

Continued

- AO-2DC devices
 - Analog Output defaults:
 - Mode = Unipolar (0 to 10 V).
 - Level = 0 V.
 - Digital Input and Output defaults:
 - Direction = Input.
- DAQArb 5411 devices
 - Defaults
 - Analog filter = On.
 - Digital filter = On.
 - Frequency correction for analog filter = Disabled.
 - Output attenuation = 0 decibels.
 - Output enable = Off.
 - Output impedance = 50 Ω .
 - PLL reference frequency = 20 MHz.
 - PLL reference source = Internal.
 - RTSI clock source = Disabled.
 - SYNC duty cycle = 50%.
 - Timebase = 40 MHz.
 - Trigger mode = Continuous.
 - Trigger source = Automatic (the software provides the triggers).
 - Update clock source = Internal.

Of all these defaults, you can alter only the analog input and analog output settings of the non-E Series MIO and AI devices, Lab-PC+, and PC-LPM-16 devices by setting jumpers on the device. If you have changed the jumpers from the factory settings, you must call either `AI_Configure` and/or `AO_Configure` after `Init_DA_Brds` so that the software copies of these settings reflect the true settings of the device.

If any device resources have been reserved for SCXI use when you make a call to `Init_DA_Brds`, those resources will still be reserved after you make the function call. Please refer to Chapter 12, *SCXI Hardware*, in the *DAQ Hardware Overview Guide* for listings of the different device resources that may be reserved for SCXI.

Lab_ISCAN_Check

Format

`status = Lab_ISCAN_Check (deviceNumber, daqStopped, retrieved, finalScanOrder)`

Purpose

Checks whether the current multiple-channel scanned data acquisition begun by the `Lab_ISCAN_Start` function is complete and returns the status, the number of samples acquired to that point, and the scanning order of the channels in the data array (DAQCard-500/700 and 516, Lab and 1200 Series, and LPM devices only).

Parameters

Input

Name	Type	Description
deviceNumber	i16	assigned by configuration utility

Output

Name	Type	Description
daqStopped	i16	indicates whether the data acquisition has completed
retrieved	u32	number of samples collected by the acquisition
finalScanOrder	[i16]	the scan channel order

Parameter Discussion

daqStopped returns an indication of whether the data acquisition has completed.

- 1: The data acquisition operation has stopped. Either NI-DAQ has acquired all the samples or an error has occurred.
- 0: The data acquisition operation is not yet complete.

retrieved indicates the progress of an acquisition. The meaning of **retrieved** depends on whether you have enabled pretrigger mode (see `DAQ_StopTrigger_Config`).

If pretrigger mode is disabled, **retrieved** returns the number of samples collected by the acquisition at the time of the call to `Lab_ISCAN_Check`. The value of **retrieved**

Lab_ISCAN_Check

Continued

increases until it equals the total number of samples to be acquired, at which time the acquisition terminates.

However, if pretrigger mode is enabled, **retrieved** returns the offset of the position in your buffer where NI-DAQ places the next data point when the function acquires. After the value of **retrieved** reaches **count** - 1 and rolls over to 0, the acquisition begins to overwrite old data with new data. When you apply a signal to the stop trigger input, the acquisition collects an additional number of samples specified by **ptsAfterStoptrig** in the call to `DAQ_StopTrigger_Config` and then terminates. When `Lab_ISCAN_Check` returns a status of 1, **retrieved** contains the offset of the oldest data point in the array (assuming that the acquisition has written to the entire buffer at least once). In pretrigger mode, `Lab_ISCAN_Check` automatically rearranges the array upon completion of the acquisition so that the oldest data point is at the beginning of the array. Thus, **retrieved** always equals 0 upon completion of a pretrigger mode acquisition. Since the stop trigger can occur in the middle of a scan sequence, the acquisition can end in the middle of a scan sequence. So, when the function rearranges the data in the buffer, the first sample may not belong to the first channel in the scan sequence. You can examine the **finalScanOrder** array to find out the way the data is arranged in the buffer.

finalScanOrder is an array that indicates the scan channel order of the data in the buffer passed to `Lab_ISCAN_Start`. The size of **finalScanOrder** must be at least equal to the number of channels scanned. This parameter is valid only when NI-DAQ returns **daqStopped** as 1 and is useful only when you enable pretrigger mode (Lab and 1200 Series devices only).

If you do not use pretrigger mode, the values contained in **finalScanOrder** are, in single-ended mode, $n-1, n-2, \dots, 1, 0$ to 0, in that order, and in differential mode, $2*(n-1), 2*(n-2), \dots, 2, 0$, in that order, where n is the number of channels scanned. For example, if you scanned three channels in single-ended mode, the **finalScanOrder** returns:

```
finalScanOrder[0] = 2.  
finalScanOrder[1] = 1.  
finalScanOrder[2] = 0.
```

So the first sample in the buffer belongs to channel 2, the second sample belongs to channel 1, the third sample belong to channel 0, the fourth sample belongs to channel 2, and so on. This is the scan order expected from the Lab-PC+ and **finalScanOrder** is not useful in this case.

Lab_ISCAN_Check

Continued

If you use pretrigger mode, the order of the channel numbers in **finalScanOrder** depends on where in the scan sequence the acquisition ended. This can vary because the stop trigger can occur in the middle of a scan sequence, which would cause the acquisition to end in the middle of a scan sequence so that the oldest data point in the buffer can belong to any channel in the scan sequence. `Lab_ISCAN_Check` rearranges the buffer so that the oldest data point is at index 0 in the buffer. This rearrangement causes the scanning order to change. This new scanning order is returned by **finalScanOrder**. For example, if you scanned three channels, the original scan order is channel 2, channel 1, channel 0, channel 2, channel 1, channel 0, and so on. However, after the stop trigger, if the acquisition ends after taking a sample from channel 1, the oldest data point belongs to channel 0. So **finalScanOrder** returns:

```
finalScanOrder[0] = 0.  
finalScanOrder[1] = 2.  
finalScanOrder[2] = 1.
```

So the first sample in the buffer belongs to channel 0, the second sample belongs to channel 2, the third sample belongs to channel 1, the fourth sample belongs to channel 0, and so on.



Note: *C Programmers—**daqStopped** and retrieved are pass-by-reference parameters.*

Using This Function

`Lab_ISCAN_Check` checks the current background data acquisition operation to determine whether it has completed and returns the number of samples acquired at the time that you called `Lab_ISCAN_Check`. If the operation is complete, `Lab_ISCAN_Check` sets **daqStopped** = 1. Otherwise, **daqStopped** is set to 0. Before `Lab_ISCAN_Check` returns **daqStopped** = 1, it calls `DAQ_Clear`, allowing another `Start` call to execute immediately.

If `Lab_ISCAN_Check` returns an **overflowError** or an **overRunError**, NI-DAQ has terminated the data acquisition operation because of lost A/D conversions due to a sample rate that is too high (sample interval was too small). An **overflowError** indicates that the A/D FIFO memory overflowed because the data acquisition servicing operation was not able to keep up with sample rate. An **overRunError** indicates that the data acquisition circuitry was not able to keep up with the sample rate. Before returning either of these error codes, `Lab_ISCAN_Check` calls `DAQ_Clear` to terminate the operation and reinitialize the data acquisition circuitry.

Lab_ISCAN_Op

Format

status = Lab_ISCAN_Op (deviceNumber, numChans, gain, buffer, count, sampleRate, scanRate, finalScanOrder)

Purpose

Performs a synchronous, multiple-channel scanned data acquisition operation. Lab_ISCAN_Op does not return until NI-DAQ has acquired all the data or an acquisition error has occurred (DAQCard-500/700 and 516, Lab and 1200 Series , and LPM devices only).

Parameters

Input

Name	Type	Description
deviceNumber	i16	assigned by configuration utility
numChans	i16	number of channels to be scanned
gain	i16	gain setting
count	u32	number of samples to be acquired
sampleRate	f64	desired sample rate in units of pts/s
scanRate	f64	desired scan rate in units of scans/s

Output

Name	Type	Description
buffer	[i16]	contains the acquired data
finalScanOrder	[i16]	the scan channel order of the data

Parameter Discussion

numChans is the number of channels to be scanned in a single scans sequence. The value of this parameter also determines which channels NI-DAQ scans because these

Lab_ISCAN_Op

Continued

devices have a fixed scanning order. The scanned channels range from **numChans** - 1 to channel 0. If you are using SCXI modules with additional multiplexers, you must scan the analog input channels on the DAQ device that corresponds to the SCXI channels you want. You should select the SCXI scan list using `SCXI_SCAN_Setup` before you call this function. Please refer to the *NI-DAQ User Manual for PC Compatibles* for more information on SCXI channel assignments.

Range: 1 through 4 for the 516 and Lab and 1200 Series devices in differential mode.
 1 through 8 for DAQCard-500 (single-ended mode only).
 1 through 8 for DAQCard-700 in differential mode.
 1 through 8 for the Lab and 1200 Series devices in single-ended mode.
 1 through 16 for LPM devices or DAQCard-700 in single-ended mode.

gain is the gain setting to be used for the scanning operation. The same gain is applied to all the channels scanned. This gain setting applies only to the DAQ device; if you use SCXI modules with additional gain selection, you must establish any gain you want at the SCXI module either by setting jumpers on the module or by calling `SCXI_Set_Gain`. The following gain settings are valid for the Lab and 1200 Series devices—1, 2, 5, 10, 20, 50, and 100. If you use an invalid gain, NI-DAQ returns an error. NI-DAQ ignores gain for the DAQCard-500/700 and 516 and LPM devices.

buffer is an integer array. **buffer** must have a length not less than **count**. When `Lab_ISCAN_Op` returns with an error code of zero, **buffer** contains the acquired data.

count is the number of samples to be acquired (that is, the number of A/D conversions to be performed).

Range: 3 through $2^{32} - 1$ (except Lab and 1200 Series devices, which are limited to 65,535).

sampleRate is the sample rate you want in units of pts/s.

Range: Roughly 0.00153 pts/s through 62,500 pts/s (Lab and 1200 Series devices).
 Roughly 0.00153 pts/s through 50,000 pts/s (DAQCard-500/700 and 516 and LPM devices).



Note: *If you are using an SCXI-1200 with remote SCXI, the maximum rate will depend on the baud rate setting and count. Refer to the SCXI-1200 User Manual for more details.*

scanRate is the scan rate you want in units of scans/s. This is the rate at which NI-DAQ performs scans. NI-DAQ performs a scan each time NI-DAQ samples all channels in the scan sequence. **ScanRate** must be slightly less than **sampleRate/numChans** due to a

Lab_ISCAN_Op

Continued

5 μ s delay interval to the driver. Lab_ISCAN interval scanning is available on the Lab and 1200 Series devices only.

Range: 0 and roughly 0.00153 scans/s through 62,500 scans/s.



Note: *If you are using an SCXI-1200 with remote SCXI, the maximum rate will depend on the baud rate setting and count. Refer to the SCXI-1200 User Manual for more details.*

A value of 0 disables interval scanning.

finalScanOrder is an array that indicates the scan channel order of the data in the buffer passed to Lab_ISCAN_Op. The size of **finalScanOrder** must be at least equal to the number of channels scanned. This parameter is valid only when the error is returned to zero and is useful only when pretrigger mode is enabled (Lab and 1200 Series devices only).

If you do not use pretrigger mode, the values contained in **finalScanOrder** are, in single-ended mode, $n-1$, $n-2$, ..., 1, 0, in that order, and in differential mode, 2 ($n-1$), 2 ($n-2$), ..., 1, 0, in that order, where n is the number of channels scanned. For example, if you scanned three channels in single-ended mode, the **finalScanOrder** returns:

finalScanOrder[0] = 2.

finalScanOrder[1] = 1.

finalScanOrder[2] = 0.

So the first sample in the buffer belongs to channel 2, the second sample belongs to channel 1, the third sample belongs to channel 0, the fourth sample belongs to channel 2, and so on. This is exactly the scan order you would expect from the Lab and 1200 Series devices and **finalScanOrder** is not useful in this case.

If you use pretrigger mode, the order of the channel numbers in **finalScanOrder** depends on where in the scan sequence the acquisition ended. This can vary because the stop trigger can occur in the middle of a scan sequence, which causes the acquisition to end in the middle of a scan sequence so that the oldest data point in the buffer can belong to any channel in the scan sequence. Lab_ISCAN_Op rearranges the buffer so that the oldest data point is at index 0 in the buffer. This rearrangement causes the scanning order to change. This new scanning order is returned by **finalScanOrder**. For example, if you scanned three channels, the original scan order is channel 2, channel 1, channel 0, channel 2, and so on. However, after the stop trigger, if the acquisition ends after taking a sample from channel 1, the oldest data point belongs to channel 0.

Lab_ISCAN_Op

Continued

So **finalScanOrder** returns:

finalScanOrder[0] = 0.

finalScanOrder[1] = 2.

finalScanOrder[2] = 1.

Therefore the first sample in the buffer belongs to channel 0, the second sample belongs to channel 2, the third sample belongs to channel 1, the fourth sample belongs to channel 0, and so on.

Using This Function

Lab_ISCAN_Op initiates a synchronous process of acquiring A/D conversion samples and storing them in a buffer. Lab_ISCAN_Op does not return control to your application until NI-DAQ acquires all the samples you want (or until an acquisition error occurs). When you use posttrigger mode, the process stores **count** A/D conversions in the buffer and ignores any subsequent conversions.



Note: *If you have selected external start triggering of the data acquisition operation, a low-to-high edge at the EXTTRIG of the Lab and 1200 Series device I/O connector input initiates the operation. Be aware that if you do not apply the start trigger, Lab_ISCAN_Op does not return control to your application. Otherwise, Lab_ISCAN_Op issues a software trigger to initiate the data acquisition operation.*

If you have enabled pretrigger mode, the sample counter does not begin counting acquisitions until you apply a signal at the stop trigger input. Until you apply this signal, the acquisition remains in a cyclical mode, continually overwriting old data in the buffer with new data. Again, if the stop trigger is not applied, Lab_ISCAN_Op does not return control to your application.

In any case, you can use Timeout_Config to establish a maximum length of time for Lab_ISCAN_Op to execute.

Lab_ISCAN_Start

Format

status = Lab_ISCAN_Start (deviceNumber, numChans, gain, buffer, count, sampTimebase, sampInterval, scanInterval)

Purpose

Initiates a multiple-channel scanned data acquisition operation and stores its input in an array (DAQCard-500/700 and 516, Lab and 1200 Series , and LPM devices only).

Parameters

Input

Name	Type	Description
deviceNumber	i16	assigned by configuration utility
numChans	i16	number of channels to be scanned
gain	i16	gain setting
count	u32	total number of samples to be acquired
sampTimebase	i16	timebase, or resolution, used for the sample-interval counter
sampInterval	u16	length of the sample interval
scanInterval	u16	length of the scan interval

Output

Name	Type	Description
buffer	[i16]	results of the scanned data acquisition

Parameter Discussion

numChans is the number of channels to be scanned in a single scan sequence. The value of this parameter also determines which channels NI-DAQ scans because these supported devices have a fixed scanning order. The scanned channels range from

Lab_ISCAN_Start

Continued

numChans - 1 to channel 0. If you are using SCXI modules with additional multiplexers, you must scan the appropriate analog input channels on the DAQ device that corresponds to the SCXI channels you want. You should select the SCXI scan list using `SCXI_SCAN_Setup` before you call this function. Please refer to Chapter 12, *SCXI Hardware*, in the *DAQ Hardware Overview Guide* and the *NI-DAQ User Manual for PC Compatibles* for more information on SCXI channel assignments.

Range: 1 through 4 for the 516 and Lab and 1200 Series devices in differential mode.
 1 through 8 for the DAQCard-500 (single-ended mode only).
 1 through 8 for the DAQCard-700 in differential mode.
 1 through 8 for the 516 and Lab and 1200 Series devices in single-ended mode.
 1 through 16 for the DAQCard-700 and LPM devices in single-ended mode.

gain is the gain setting to be used for the scanning operation. NI-DAQ applies the same gain to all the channels scanned. This gain setting applies only to the DAQ device; if you are using SCXI modules with additional gain selection, you must establish any gain you want at the SCXI module either by setting jumpers on the module or by calling `SCXI_Set_Gain`. The following gain settings are valid for the Lab and 1200 Series devices: 1, 2, 5, 10, 20, 50, 100. If you use an invalid gain setting, NI-DAQ returns an error. NI-DAQ ignores **gain** for the DAQCard-500/700 and 516 and LPM devices.

buffer is an integer array. **buffer** must have a length equal to or greater than **count**.

count is the total number of samples to be acquired (that is, the number of A/D conversions to be performed). For double-buffered acquisitions, **count** must be even.
 Range: 3 through $2^{32} - 1$ (except the Lab and 1200 Series devices, which are limited to 65,535 unless enabled for double-buffered mode).

sampTimebase is the timebase, or resolution, to be used for the sample-interval counter. The sample-interval counter controls the time that elapses between acquisition of samples within a scan sequence.

sampTimebase has the following possible values:

- 1: 1 MHz clock used as timebase (1 μ s resolution).
- 2: 100 kHz clock used as timebase (10 μ s resolution).
- 3: 10 kHz clock used as timebase (100 μ s resolution).
- 4: 1 kHz clock used as timebase (1 ms resolution).
- 5: 100 Hz clock used as timebase (10 ms resolution).

Lab_ISCAN_Start

Continued

If sample-interval timing is to be externally controlled, NI-DAQ ignores **sampTimebase** and the parameter can be any value.

sampInterval indicates the length of the sample interval (that is, the amount of time to elapse between each A/D conversion within a scan sequence).

Range: 2 through 65,535.

The sample interval is a function of the timebase resolution. NI-DAQ determines the actual sample interval in seconds by the following formula:

$$\mathbf{sampInterval} * (\text{sample timebase resolution})$$

where the sample timebase resolution is equal to one of the values of **sampTimebase** as specified above. For example, if **sampInterval** = 25 and **sampTimebase** = 2, the actual sample interval is $25 * 10 \mu\text{s} = 250 \mu\text{s}$. The total sample interval (the time to complete one scan sequence) in seconds is the actual sample interval * number of channels scanned. If the sample interval is to be externally controlled by conversion pulses applied to the EXTCONV* input, NI-DAQ ignores the **sampInterval** and the parameter can be any value.

scanInterval indicates the length of the scan interval. This is the amount of time to elapse between scans. The timebase for this parameter is actually the **sampTimebase** parameter. The function performs a scan each time NI-DAQ samples all channels in the scan sequence. Therefore, **scanInterval** must be greater than or equal to **sampInterval** * **numChans** + 5 μs .

Range: 0 and 2 through 65,535.

NI-DAQ determines the actual scan interval in seconds by the following formula:

$$\mathbf{scanInterval} * (\text{sample timebase resolution})$$

A value of 0 disables interval scanning. Lab_ISCAN interval scanning is not available on the DAQCard-500/700 and 516 and LPM devices.

Using This Function

If you did not specify external sample-interval timing by the DAQ_Config call, NI-DAQ sets the sample-interval counter to the specified **sampInterval** and **sampTimebase**, and sets the sample counter up to count the number of samples acquired and to stop the data acquisition process when the number of samples acquired equals **count**. If you have specified external sample-interval timing, the data acquisition

Lab_ISCAN_Start

Continued

circuitry relies on pulses received on the EXTCONV* input to initiate individual A/D conversions.

Lab_ISCAN_Start initializes a background data acquisition process to handle storing of A/D conversion samples into the buffer as NI-DAQ acquires them. When you use posttrigger mode (with pretrigger mode disabled), the process stores up to **count** A/D conversion samples into the buffer and ignores any subsequent conversions. The order of the scan is from channel $n-1$ to channel 0, where n is the number of channels being scanned. For example, if **numChans** is 3 (that is, you are scanning three channels), NI-DAQ stores the data in the buffer in the following order:

First sample from channel 2, first sample from channel 1, first sample from channel 0, second sample from channel 2, and so on.

You cannot make the second call to Lab_ISCAN_Start without terminating this background data acquisition process. If a call to Lab_ISCAN_Check returns **daqStopped** = 1, the samples are available and NI-DAQ terminates the process. In addition, a call to DAQ_Clear terminates the background data acquisition process. Notice that if a call to Lab_ISCAN_Check returns an error code of -75 or -76, or **daqStopped** = 1, the process is automatically terminated and there is no need to call DAQ_Clear.

For the Lab and 1200 Series devices, if you enable pretrigger mode, Lab_ISCAN_Start initiates a cyclical acquisition that continually fills the buffer with data, wrapping around to the start of the buffer once NI-DAQ has written to the entire buffer. When you apply the signal at the stop trigger input, Lab_ISCAN_Start acquires an additional number of samples specified by the **ptsAfterStoptrig** parameter in DAQ_StopTrigger_Config and then terminates.

Since the trigger can occur at any point in the scan sequence, the scanning operation can end in the middle of a scan sequence. See the description for Lab_ISCAN_Check to determine how NI-DAQ rearranges the buffer after the acquisition ends. When you enable pretrigger mode, the length of the buffer, which is greater than or equal to **count**, should be an integral multiple of **numChans**.

If you have selected external start triggering of the data acquisition operation, a low-to-high edge at the EXTTRIG of the Lab and 1200 Series device I/O connector input initiates the data acquisition operation after the Lab_ISCAN_Start call is complete. Otherwise, Lab_ISCAN_Start issues a software trigger to initiate the data acquisition operation before returning.

Lab_ISCAN_Start

Continued



Note:

If your application calls Lab_ISCAN_Start, always make sure that you call DAQ_Clear before your application terminates and returns control to the operating system. Unless you make this call (either directly, or indirectly through Lab_ISCAN_Check or DAQ_DB_Transfer), unpredictable behavior might result.

Lab_ISCAN_to_Disk

Format

status = Lab_ISCAN_to_Disk (deviceNumber, numChans, gain, filename, count, sampleRate, scanRate, concat)

Purpose

Performs a synchronous, multiple-channel scanned data acquisition operation and simultaneously saves the acquired data in a disk file. `Lab_ISCAN_to_Disk` does not return until NI-DAQ has acquired and saved all the data or an acquisition error has occurred (DAQCard-500/700 and 516, Lab and 1200 Series, and LPM devices only).

Parameters

Input

Name	Type	Description
deviceNumber	i16	assigned by configuration utility
numChans	i16	number of channels to be scanned
gain	i16	gain setting
filename	STR	name of the data file to be created
count	u32	number of samples to be acquired
sampleRate	f64	desired sample rate in units of pts/s
scanRate	f64	desired scan rate in units of pts/s
concat	i16	enables concatenation of data to an existing file

Parameter Discussion

numChans is the number of channels to be scanned in a single scan sequence. The value of this parameter also determines which channels NI-DAQ scans because these supported devices have a fixed scanning order. The scanned channels range from **numChans** - 1 to channel 0. If you are using SCXI modules with additional multiplexers, you must scan the appropriate analog input channels on the DAQ device that corresponds to the SCXI channels you want. You should select the SCXI scan list using `SCXI_SCAN_Setup` before you call this function. Please refer to Chapter 12,

Lab_ISCAN_to_Disk

Continued

SCXI Hardware, in the *DAQ Hardware Overview Guide* and the *NI-DAQ User Manual for PC Compatibles* for more information on SCXI channel assignments.

Range: 1 through 4 for the 516 and Lab and 1200 Series devices in differential mode.
 1 through 8 for the DAQCard-500 (single-ended mode only).
 1 through 8 for the DAQCard-700 in differential mode.
 1 through 8 for the 516 and Lab and 1200 Series devices in single-ended mode.
 1 through 16 for the DAQCard-700 and LPM devices in single-ended mode.

gain is the gain setting to be used for the scanning operation. NI-DAQ applies the same gain to all the channels scanned. This gain setting applies only to the DAQ device; if you use SCXI modules with additional gain selection, you must establish any gain you want at the SCXI module either by setting jumpers on the module or by calling `SCXI_Set_Gain`. The following gain settings are valid for the Lab and 1200 Series devices: 1, 2, 5, 10, 20, 50, 100. If you use an invalid gain setting, NI-DAQ returns an error. NI-DAQ ignores **gain** for the DAQCard-500/700 and LPM devices.

count is the number of samples to be acquired (that is, the number of A/D conversions to be performed). The length of your data file should be exactly twice the value of **count**. If you have previously enabled pretrigger mode (by a call to `DAQ_StopTrigger_Config`) NI-DAQ ignores the **count** parameter.
 Range: 3 through $2^{32} - 1$.

sampleRate is the sample rate you want in units of pts/s.

Range: Roughly 0.00153 pts/s through 62,500 pts/s (Lab and 1200 Series devices).
 Roughly 0.00153 pts/s through 50,000 pts/s (DAQCard-500/700 and 516 and LPM devices).



Note: *If you are using an SCXI-1200 with remote SCXI, the maximum rate will depend on the baud rate setting and count. Refer to the SCXI-1200 User Manual for more details.*

scanRate is the scan rate you want in units of pts/s. This is the rate at which NI-DAQ performs scans. The function performs a scan each time NI-DAQ samples all channels in the scan sequence. Therefore, **scanRate** must be equal to or greater than **sampleRate** * **numChans**. `Lab_ISCAN` interval scanning is available on the Lab and 1200 Series devices only.

Range: 0 and roughly 0.00153 pts/s through 62,500 pts/s.

Lab_ISCAN_to_Disk

Continued



Note: *If you are using an SCXI-1200 with remote SCXI, the maximum rate will depend on the baud setting. Refer to the SCXI-1200 User Manual for more details.*

A value of 0 disables interval scanning.

concat enables concatenation of data to an existing file. Regardless of the value of **concat**, if the file does not exist, NI-DAQ creates the file.

0: Overwrite file if it exists.

1: Concatenate new data to an existing file.

Using This Function

Lab_ISCAN_to_Disk initiates a synchronous process of acquiring A/D conversion samples and storing them in a disk file. Lab_ISCAN_to_Disk does not return control to your application until NI-DAQ acquires and saves all the samples you want (or until an acquisition error occurs). For the Lab and 1200 Series devices, when you use posttrigger mode, the process stores **count** A/D conversions in the file and ignores any subsequent conversions.



Note: *If you have selected external start triggering of the data acquisition operation, a low-to-high edge at the EXTTRIG of the Lab and 1200 Series device I/O connector input initiates the data acquisition operation. Be aware that if you do not apply the start trigger, Lab_ISCAN_to_Disk does not return control to your application. Otherwise, Lab_ISCAN_to_Disk issues a software trigger to initiate the data acquisition operation.*

If you have enabled pretrigger mode, the sample counter does not begin counting acquisitions until you apply a signal at the stop trigger input. Until you apply this signal, the acquisition continues to write data into the disk file. NI-DAQ ignores the value of the **count** parameter when you enable pretrigger mode. If you do not apply the stop trigger, Lab_ISCAN_to_Disk returns control to your application because you will eventually run out of disk space.

In any case, you can use Timeout_Config to establish a maximum length of time for Lab_ISCAN_to_Disk to execute.

LPM16_Calibrate

Format

`status = LPM16_Calibrate (deviceNumber)`

Purpose

Calibrates the LPM devices converter. The calibration calculates the correct offset voltage for the voltage comparator, adjusts positive linearity and full-scale errors to less than ± 0.5 LSB each, and adjusts zero error to less than ± 1 LSB.

Parameters

Input

Name	Type Windows	Description
<code>deviceNumber</code>	I16	assigned by configuration utility

Using This Function

When the function is called, the ADC1241 ADC goes into a self-calibration cycle. The function does not return until the self-calibration is completed.

MIO_Calibrate

Format

status = MIO_Calibrate (**deviceNumber**, **calOP**, **saveNewCal**, **EEPROMloc**, **calRefChan**, **DAC0chan**, **DAC1chan**, **calRefVolts**, **refLoc**)

Purpose



Note: *If you have an E Series device, use Calibrate_E_Series.*

You can use this function to calibrate your AT-MIO-16F-5, AT-MIO-64F-5, and AT-MIO-16X devices. You need to calibrate your device under the following conditions:

- If it is operating in an environment with a temperature that differs by more than 10° C from the temperature at which the device was calibrated. Your device is calibrated at the factory at room temperature (25° C).
- Once every year.

You can perform a new calibration or use an existing set of calibration constants by copying the constants from their storage location in the onboard EEPROM. You also can store calibration constants. NI-DAQ automatically loads the calibration constants stored in the EEPROM load area the first time you call a function pertaining to the AT-MIO-16F-5, AT-MIO-64F-5, or AT-MIO-16X devices that requires calibration constants to be loaded (when you call an AI, AO, DAQ, SCAN, or WFM function).

The load area for the AT-MIO-16F-5 is user area 5. The load area for the AT-MIO-64F-5 and AT-MIO-16X is user area 8.



Caution: *Read the calibration chapter in your device user manual before using MIO_Calibrate.*

Parameters

Input

Name	Type	Description
deviceNumber	i16	assigned by configuration utility
calOP	i16	operation to be performed
saveNewCal	i16	save new calibration constants

MIO_Calibrate

Continued

Name	Type	Description
EEPROMloc	i16	storage location
calRefChan	i16	AI channel that the calibration voltage is connected to
DAC0chan	i16	AI channel that DAC0 is connected to
DAC1chan	i16	AI channel that DAC1 is connected to
calRefVolts	f64	DC calibration voltage
refLoc	i16	source of the internal voltage reference constants

Parameter Discussion

calOP determines the operation to be performed.

- 1: Load calibration constants from **EEPROMloc**.
- 2: Calibrate the ADC using internal reference voltage calibration constants in **refLoc**.
- 3: Calibrate the DACs using internal voltage calibration constants in **refLoc**; **DAC0chan** and **DAC1chan** are the analog input channels to which DAC0 and DAC1 are connected, respectively.
- 4: Calibrate the internal reference voltage. You must connect a DC voltage of **calRefVolts** to the analog input channel **calRefChan**. The calibration constants are always stored in **refLoc**.
- 5: Copy ADC calibration constants from **EEPROMloc** to EEPROM load area.
- 6: Copy DAC calibration constants from **EEPROMloc** to EEPROM load area.



Note: *(AT-MIO-16F-5 users only) When **calOp** is 3, you must connect each DAC to the negative side of the respective input channel. Otherwise, the calibration will not converge.*

saveNewCal is only valid when **calOP** is 2 or 3.

- 0: Do not save new calibration constants in **EEPROMloc**.
- 1: Save new calibration constants in **EEPROMloc**.

MIO_Calibrate

Continued

EEPROMloc selects the storage location in the onboard EEPROM. You can use different sets of calibration constants to compensate for configuration or environmental changes.

For the AT-MIO-16F-5:

- 1: User calibration area 1.
- 2: User calibration area 2.
- 3: User calibration area 3.
- 4: User calibration area 4.
- 5: User calibration area 5 (initial load area).
- 6: Factory calibration area (you cannot write into this area).

For the AT-MIO-64F-5 and AT-MIO-16X:

- 1: User calibration area 1.
- 2: User calibration area 2.
- 3: User calibration area 3.
- 4: User calibration area 4.
- 5: User calibration area 5.
- 6: User calibration area 6.
- 7: User calibration area 7.
- 8: User calibration area 8 (initial load area).
- 9: Factory calibration area for unipolar (you cannot write to this area).
- 10: Factory calibration area for bipolar (you cannot write to this area).

calRefChan is the analog input channel that the calibration voltage is connected to when **calOP** is 4.

Range: 0 through 7.

DAC0chan is the analog input channel that DAC0 is connected to when **calOP** is 3. This parameter is not applicable to the AT-MIO-64F-5 because its DAC0 is internally wrapped back.

Range: 0 through 7.

DAC1chan is the analog input channel that DAC1 is connected to when **calOP** is 3. This parameter is not applicable to the AT-MIO-64F-5 because its DAC0 is internally wrapped back.

Range: 0 through 7.

calRefVolts is the value of the DC calibration voltage connected to **calRefChan** when **calOP** is 4.

MIO_Calibrate

Continued

Range: +6 to +10 V.

refLoc is the source of the internal voltage reference constants when **calOp** is 2 or 3. When **calOp** is 4, NI-DAQ stores the internal voltage reference constants in **refLoc**.

- 1: User reference area 1.
- 2: User reference area 2.
- 3: User reference area 3 (AT-MIO-16X and AT-MIO-64F-5 only).
- 4: User reference area 4 (AT-MIO-16X and AT-MIO-64F-5 only).
- 6: Factory reference area (you cannot write to this area).

Using This Function



Note: *Calibration of your MIO or AI device takes some time. Do not be alarmed if the `MIO_Calibrate` function takes several seconds to execute.*

Unless you have previously stored new internal voltage reference constants in **refLoc** (the user reference area) 1 or 2 by calling `MIO_Calibrate` with **calOp** set to 4, you must use **refLoc** 6 (the factory reference area) when performing an ADC or a DAC (**calOp** set to 2 or 3, respectively) calibration.

A calibration performed in bipolar mode is not valid for unipolar and vice versa. `MIO_Calibrate` performs a bipolar or unipolar calibration, or loads the bipolar or unipolar constants, depending on the value of the polarity parameter in the last call to `AI_Configure`. Because you can configure the AT-MIO-16X and AT-MIO-64F-5 polarities on a per-channel basis, `MIO_Calibrate` uses channel 0 to determine the polarity of the ADC calibration. If you take analog input measurements with the wrong set of calibration constants loaded, you might get erroneous data.

When you use an AT-MIO-16F-5 with **calOp** = 3 (calibrate DACs), you must connect the outputs of the DAC in reverse to the A/D inputs (positive to negative and vice versa). If you do not make the connections properly, the calibration will fail to converge.

If you have altered the device input polarity by the `AI_Configure` call, NI-DAQ will automatically reload the correct calibration constants. Refer to the description of `AI_Configure` function for details. Please see the calibration chapter of your device user manual for more information regarding calibrating the device.



Note: *You should always calibrate the ADC and the DACs after calibrating the internal reference voltage.*

MIO_Config

Format

status = MIO_Config (deviceNumber, dither, useAMUX)

Purpose

Turns dithering (the addition of Gaussian noise to the analog input signal) on and off, for an E Series device (except the AT-MIO-16XE-50, PCI-MIO-16XE-50, VXI-MIO-16XE-10, PCI-MIO-16XE-10, AT-MIO-16XE-10, and AT-AI-16XE-10), AT-MIO-16F-5, AT-MIO-64F-5, and Lab and 1200 Series devices (except the Lab-PC+). This function also lets you specify whether to use AMUX-64T channels or onboard channels for the AT-MIO-64F-5, AT-MIO-64E-3, PCI-6031E (MIO-64XE-10), PCI-6033E (AI-64XE-10), and PCI-6071E (MIO-64E-1).

Parameters

Input

Name	Type	Description
deviceNumber	i16	assigned by configuration utility
dither	i16	whether to add approximately 0.5 LSB rms of white Gaussian noise to the input signal
useAMUX	i16	whether to use AMUX-64T input channels or AT-MIO-64F-5 onboard channels

Parameter Discussion

dither indicates whether to add approximately 0.5 LSB rms of white Gaussian noise to the input signal. This is useful for applications that involve averaging to increase the effective resolution of a device. For high-speed applications that do not involve averaging, dithering is not recommended and should be disabled.

- 0: Disable dithering.
- 1: Enable dithering.

This parameter is ignored for the AT-MIO-16XE-50, PCI-MIO-16XE-50, VXI-MIO-16XE-10, PCI-MIO-16XE-10, AT-MIO-16XE-10, AT-AI-16XE-10, . Dithering is always enabled on this device. PCI-6031E (MIO-64XE-10), PCI-6033E (AI-64XE-10), and PCI-6071E (MIO-64E-1)

MIO_Config

Continued

useAMUX is valid for the AT-MIO-64F-5, AT-MIO-64E-3, PCI-6031E (MIO-64XE-10), PCI-6033E (AI-64XE-10), and PCI-6071E (MIO-64E-1) only.

- 1: If you want to use AMUX-64T channels.
- 0: If you want to use onboard channels.

Using This Function

If you want to use the AMUX-64T with the AT-MIO-64F-5, AT-MIO-64E-3, PCI-6031E (MIO-64XE-10), PCI-6033E (AI-64XE-10), or PCI-6071E (MIO-64E-1), you must call this function to specify whether to use the AMUX-64T input channels or the onboard channels for these devices. For example, if you have one AMUX-64T device connected to the MIO connector of the AT-MIO-64F-5, AT-MIO-64E-3, PCI-6031E (MIO-64XE-10), PCI-6033E (AI-64XE-10), or PCI-6071E (MIO-64E-1), channel numbers 16 through 63 are duplicated. If you want to use AMUX-64T channel 20, you must call `MIO_Config` with **useAMUX** set to 1. Later, if you decide to use onboard channel 20, you must call `MIO_Config` with **useAMUX** set to 0.

RTSI_Clear

Format

`status = RTSI_Clear (deviceNumber)`

Purpose

Disconnects all RTSI bus trigger lines from signals on the specified device.

Parameter

Input

Name	Type	Description
<code>deviceNumber</code>	i16	assigned by configuration utility

Using This Function

`RTSI_Clear` clears all RTSI bus trigger line connections from the specified device, including a system clock signal connected through a call to `RTSI_Clock` (you can connect or disconnect other device system clocks only by changing jumpers on the devices). After you execute `RTSI_Clear`, the device is neither driving signals onto any trigger line nor receiving signals from any trigger line. You can use this call to reset the device RTSI bus interface.

RTSI_Clock

Format

`status = RTSI_Clock (deviceNumber, connect, dir)`

Purpose

Connects or disconnects the system clock from the RTSI bus if the device can be programmed to do so. You can connect or disconnect the other device system clock signals to and from the RTSI bus using jumper settings.

Parameters

Input

Name	Type	Description
deviceNumber	i16	assigned by configuration utility
connect	i16	connect or disconnect the system clock
dir	i16	direction of the connection

Parameter Discussion

connect indicates whether to connect or disconnect the system clock from the RTSI bus.

- 0: Disconnect.
- 1: Connect.

dir indicates the direction of the connection. If **connect** is 0, then **dir** is meaningless.

- 0: Receive clock signal from the RTSI bus trigger line.
- 1: Transmit clock signal to the RTSI bus trigger line.

Using This Function

`RTSI_Clock` can connect the onboard system clock of an AT-MIO-16X, AT-MIO-64F-5, AT-AO-6/10, or a DAQDIO 6533 (DIO-32HS) to the RTSI bus. Calling `RTSI_Clock` with **connect** equal to 1 and **dir** equal to 1 configures the specified **deviceNumber** to transmit its system clock signal onto the RTSI bus. You do not need to specify a RTSI bus trigger line because NI-DAQ uses a dedicated line. Calling `RTSI_Clock` with **connect** equal to 1 and **dir** equal to 0 configures the specified **deviceNumber** to use the signal on the RTSI bus dedicated clock pin as this device system clock. In this way, the two devices are controlled by a single system clock.

RTSI_Clock

Continued

Calling `RTSI_Clock` with **connect** equal to 0 disconnects the clock signal from the RTSI bus. `RTSI_Clear` also disconnects the clock signal from the RTSI bus.

`RTSI_Clock` always returns an error if **deviceNumber** is not an AT-MIO-16X, AT-MIO-64F-5, AT-AO-6/10, or a DAQDIO 6533 (DIO-32HS). To connect the system clock signal of any other device to the RTSI bus, you must change a jumper setting on the device. See the appropriate user manual for instructions.



Note: *If you are using an E Series device, see the `Select_Signal` function.*

RTSI_Conn

Format

`status = RTSI_Conn (deviceNumber, sigCode, trigLine, dir)`

Purpose

Connects a device to the specified RTSI bus trigger line.

Parameters

Input

Name	Type	Description
deviceNumber	i16	assigned by configuration utility
sigCode	i16	signal code number to be connected
trigLine	i16	RTSI bus trigger line
dir	i16	direction of the connection

Parameter Discussion

sigCode is the signal code number of the device signal to be connected to the trigger line. Signal code numbers for each device type are in the *RTSI Bus Trigger Functions* section of Chapter 3, *Software Overview*, of the *NI-DAQ User Manual for PC Compatibles*.

trigLine is the RTSI bus trigger line that is to be connected to the signal.
Range: 0 through 6.

dir is the direction of the connection.

- 0: Receive signal (input, receiver) from the RTSI bus trigger line.
- 1: Transmit signal (output, source) to the RTSI bus trigger line.

Using This Function

`RTSI_Conn` programs the RTSI interface on the specified **deviceNumber** such that NI-DAQ connects the signal identified by **sigCode** to the trigger line specified by **trigLine**. For example, if the specified **deviceNumber** is a non-E Series MIO or AI device, the device **sigCode** is 7, the RTSI **trigLine** is 3, and the **dir** is 1, NI-DAQ drives the output produced by counter 1 (OUT1) on the specified **deviceNumber** onto trigger

RTSI_Conn

Continued

line 3 of the RTSI bus. You need to make another call to `RTSI_Conn` to program another MIO or AI device (or the same device) to receive the OUT1 signal (`dir = 0`) in order to make use of it.

The second call could access another non-E Series MIO or AI device and use parameters `sigCode = 0`, `trigLine = 3`, and `dir = 0`. This call configures the second non-E Series MIO or AI device RTSI interface to receive a signal from trigger line 3 and drive it onto the non-E Series MIO or AI device EXTCONV* signal. The total effect of these two calls is that the non-E Series MIO or AI device EXTCONV* signal on the second device is controlled by the OUT1 signal on the first MIO or AI device, thus controlling A/D conversions on the second non-E Series MIO or AI device by a counter on the first.



Note: *If you are using an E Series device, see the `Select_Signal` function.*

Rules for RTSI Bus Connections

Observe the following rules when routing signals over the RTSI bus trigger lines:

- You can connect any signal to any trigger line.
- RTSI connections should have only one source signal but can have multiple receiver signals. Connecting two or more source signals causes bus contention over the trigger line.
- You can connect two or more signals on the same device together using a RTSI bus trigger line as long as you follow the above rules.

You can disconnect RTSI connections by using either `RTSI_DisConn` or `RTSI_Clear`.

RTSI_DisConn

Format

status = RTSI_DisConn (deviceNumber, sigCode, trigLine)

Purpose

Disconnects a device signal from the specified RTSI bus trigger line.

Parameters

Input

Name	Type	Description
deviceNumber	i16	assigned by configuration utility
sigCode	i16	signal code number
trigLine	i16	RTSI bus trigger line

Parameter Discussion

sigCode is the signal code number of the device signal to be disconnected from the RTSI bus trigger line. Signal code numbers for each device type are in the *RTSI Bus Trigger Functions* section of Chapter 3, *Software Overview*, of the *NI-DAQ User Manual for PC Compatibles*.

trigLine specifies the RTSI bus trigger line that is to be disconnected from the signal.
Range: 0 through 6.

Using This Function

RTSI_DisConn programs the RTSI bus interface on the specified **deviceNumber** such that NI-DAQ disconnects the signal identified by **sigCode** and the trigger line specified by **trigLine**.



Note: *It takes the same number of RTSI_DisConn calls to disconnect a connection as it took RTSI_Conn calls to make the connection in the first place. (See RTSI_Conn for further explanation.)*

SC_2040_Config

Format

`status = SC_2040_Config (deviceNumber, channel, sc2040gain)`

Purpose

Informs NI-DAQ that an SC-2040 Track-and-Hold accessory is attached to the device specified by **deviceNumber** and communicates to NI-DAQ gain settings for one or all channels.

Parameters

Input

Name	Type	Description
deviceNumber	i16	assigned by configuration utility
channel	i16	number of SC-2040 channel you want to configure; use -1 to indicate all SC-2040 channels
sc2040gain	i16	specifies gain you have set using jumpers on the SC-2040

Parameter Discussion

channel allows you to specify an individual channel on the SC-2040 or all SC-2040 channels.

Range: -1 for all channels and 0 through 7 for individual channels.

sc2040gain allows you to indicate the gain you have selected with your SC-2040 jumpers.

Range: 1, 10, 100, 200, 300, 400, 500, 600, 700, 800.

Using This Function

You must use this function before any analog input function that uses the SC-2040.

This function reserves the PFI 7 line on your E Series device for use by NI-DAQ and the SC-2040. This line is configured for output, and the output is the signal that indicates when a scan is in progress.

SC_2040_Config

Continued

Caution: *Do not attempt to drive the PFI 7 line after calling this function. If you do, you might damage your SC-2040, your E Series device, and your equipment.*

Example 1:

You have selected set the jumper for a gain of 100 for all your SC-2040 channels. You should call `SC_2040_Config` as follows:

```
SC_2040_Config(deviceNumber, -1, 100)
```

Example 2:

You have selected gain set the jumper for a gain of 100 for channels 0, 3, 4, 5, and 6 on your SC-2040, gain 200 for channels 1 and 2, and gain gain 500 for channel 7. You should call function `SC_2040_Config` several times as follows:

```
SC_2040_Config(deviceNumber, -1, 100)
```

```
SC_2040_Config(deviceNumber, 1, 200)
```

```
SC_2040_Config(deviceNumber, 2, 200)
```

```
SC_2040_Config(deviceNumber, 7, 500)
```

SCAN_Demux

Format

status = SCAN_Demux (**buffer**, **count**, **numChans**, **numMuxBrds**)

Purpose

Rearranges, or demultiplexes, data acquired by a SCAN operation into row-major order (that is, each row of the array holding the data corresponds to a scanned channel) for easier access by C applications. SCAN_Demux does not need to be called by BASIC applications to rearrange two-dimensional arrays because these arrays are accessed in column-major order.

Parameters

Input

Name	Type	Description
count	u32	number of samples
numChans	i16	number of channels that were scanned
numMuxBrds	i16	number of AMUX-64T devices used

Input/Output

Name	Type	Description
buffer	[i16]	conversion samples returned

Parameter Discussion

buffer is an integer array of A/D conversion samples returned by a SCAN operation.

count is the integer length of **buffer** (that is, the number of samples contained in **buffer**).

numChans is the number of channels that NI-DAQ scanned when the data was created. If you used SCXI to acquire the data, **numChans** should be the total number of channels sampled during one scan. Otherwise, this parameter is the same as the value of **numChans** selected in SCAN_Setup, Lab_ISCAN_Start, SCAN_Op, or Lab_ISCAN_Op.

SCAN_Demux

Continued

Range: 1 through 16.
 1 through 512 for the E Series devices, AT-MIO-16F-5, AT-MIO-64F-5, and AT-MIO-16X.

numMuxBrds is the number of AMUX-64T devices used during the multiple-channel acquisition. NI-DAQ ignores this parameter for the DAQCard-500/700 and 516, Lab and 1200 Series, and LPM devices.

Range: 0, 1, 2, or 4.

Using This Function

If your **buffer** was initially declared as a two-dimensional array, then after `SCAN_Demux` rearranges your data, you can access any point acquired from any channel by specifying the channel in the first dimension and the data point in the second dimension. For example, suppose NI-DAQ scanned channels 3 and 5 and **buffer** is zero based. Then **buffer**[0][9] contains the 10th data point (numbering starts at zero) scanned from channel 3 (the first of the two channels), and **buffer**[1][14] contains the 15th data point acquired from channel 5.

If the number of channels scanned varies each time you run your program, you probably should be using a one-dimensional array to hold the data. You can index this array in the following manner after `SCAN_Demux` performs its rearrangement to access any point acquired from any channel (again, suppose that channels 3 and 5 were scanned).

count is the total number of data points acquired.

total_chans is the total number of channels scanned (different from **numChans** if **numMuxBrds** is greater than zero).

points_per_chan is then the number of data points acquired from each channel (that is, **count/total_chans**).

buffer[0 * **points_per_chan** + 9] contains the 10th data point scanned from channel 3.

buffer[1 * **points_per_chan** + 14] contains the 15th data point acquired at channel 5.

SCAN_Op

Format

status = SCAN_Op (deviceNumber, numChans, chans, gains, buffer, count, sampleRate, scanRate)

Purpose

Performs a synchronous, multiple-channel scanned data acquisition operation. SCAN_Op does not return until NI-DAQ has acquired all the data or an acquisition error has occurred (MIO and AI devices only).

Parameters

Input

Name	Type	Description
deviceNumber	i16	assigned by configuration utility
numChans	i16	number of channels
chans	[i16]	list of channels
gains	[i16]	list of gain settings
count	u32	number of samples
sampleRate	f64	desired sample rate in pts/s
scanRate	f64	desired scan rate in scans/s

Output

Name	Type	Description
buffer	[i16]	contains the acquired data

SCAN_Op**Continued****Parameter Discussion**

numChans is the number of channels listed in the scan sequence.

Range: 1 through 16.

1 through 512 for the E Series devices, AT-MIO-16F-5, AT-MIO-64F-5, and AT-MIO-16X.

chans is an integer array of a length not less than **numChans** that contains the channel scan sequence to be used. **chans** can contain any onboard analog input channel number (Range: 0 through 7 differential, 0 through 15 single-ended) number in any order. For onboard analog input channel ranges, see Table B-1 in Appendix B, *Analog Input Channel, Gain Settings, and Voltage Calculation*. For example, if **numChans** = 4 and if **chans**[1] = 7, the second channel to be scanned is analog input channel number 7, and NI-DAQ scans four analog input channels.



Note: *The channels contained in the chans array refer to the onboard channel numbers.*

If you use one or more external multiplexer devices (AMUX-64Ts), with any MIO or AI device except the MIO-64, the total number of channels scanned equals (four-to-one multiplexer) * (number of onboard channels scanned) * (number of external multiplexer devices), or the total number of channels scanned equals (4) * (**numChans**) * (num_mux_brds). For example, if you use one AMUX-64T and scan eight onboard channels, the total number of channels scanned equals (4) * (8) * (1) = 32.

gains is an integer array of a length not less than **numChans** that contains the gain setting to be used for each channel in the scan sequence selected in **chans**. NI-DAQ applies the gain value contained in **gains**[*n*] to the channel number contained in **chans**[*n*] when NI-DAQ scans that channel. Refer to Appendix B, *Analog Input Channel, Gain Settings, and Voltage Calculation*, for valid gain settings. If you use an invalid gain, NI-DAQ returns an error.

If you use one or more external multiplexer devices (AMUX-64Ts) with the MIO-64, the total number of channels scanned equals (4) * (**numChans1**) * (num_mux_brds) + **numChans2**, where:

buffer is an integer array that must have a length not less than **count**. When **SCAN_Op** returns with an error code equal to zero, **buffer** contains the acquired data.

4 represents a four-to-one multiplexer.

SCAN_Op

Continued

count is the number of samples to be acquired (that is, the number of A/D conversions to be performed).

Range: 2 through 2^{24} .

- **numChans1** is the number of onboard channels (of an MIO or AI connector) scanned.

Range: 0 through 7 differential, 0 through 15 single-ended.

- **num_mux_brds** is the number of external multiplexer devices.

- **numChans2** is the number of onboard channels (of an analog connector) scanned.

Range: 0 through 23 differential, 0 through 48 single-ended.

If you are using SCXI, you must scan the appropriate analog input channels on the DAQ device that correspond to the SCXI channels you want. You should select the SCXI scan list using `SCXI_SCAN_Setup` before you call this function. Please refer to the *NI-DAQ User Manual for PC Compatibles* for more information on SCXI channel assignments.

gains is an integer array of a length not less than **numChans** that contains the gain setting to be used for each channel in the scan sequence selected in **chans**. NI-DAQ applies the gain value contained in **gains**[*n*] to the channel number contained in **chans**[*n*] when NI-DAQ scans that channel. This gain setting applies only to the DAQ device; if you use SCXI, you must establish any gain you want at the SCXI module either by setting jumpers on the module or by calling `SCXI_Set_Gain`. Refer to Appendix B, *Analog Input Channel, Gain Settings, and Voltage Calculation*, for valid gain settings. If you use an invalid gain, NI-DAQ returns an error.

buffer is an integer array. **buffer** must have a length not less than **count**. When `SCAN_Op` returns with an error code equal to zero, **buffer** contains the acquired data.

count is the number of samples to be acquired (that is, the number of A/D conversions to be performed).

Range: 3 through $2^{32} - 1$ (except the E Series).

2 through $2^{24} * (\text{total number of channels scanned})$ or $2^{32} - 1$, whichever is less (E Series).

sampleRate is the sample rate you want in units of pts/s. This is the rate at which NI-DAQ samples channels within a scan sequence.

Range: Roughly 0.00153 pts/s through 500,000 pts/s. The maximum rate varies according to the type of device you have.

SCAN_Op

Continued

scanRate is the scan rate you want in units of scans per second (scans/s). This is the rate at which NI-DAQ performs scans. NI-DAQ performs a scan each time the function samples all the channels listed in the scan sequence.

Range: 0 and roughly 0.00153 scans/s up to 500,000 scans/s. A value of 0 means that there is no delay between scans and that the effective **scanRate** is **sampleRate / numChans**.

When **scanRate** is not 0, **scanRate** must allow a minimum delay between the last channel of the scan and the first channel of the next scan. This delay must be at least 11 μ s on the AT-MIO-16X and 6 μ s on the AT-MIO-16F-5 and AT-MIO-64F-5. For E Series boards, this delay corresponds exactly to the speed of the board: for example, 1 μ s for an E-1 board, 2 μ s for an E-2 board, and so on.

Using This Function

SCAN_Op initiates a synchronous process of acquiring A/D conversion samples and storing them in a buffer. SCAN_Op does not return control to your application until NI-DAQ acquires all the samples you want (or until an acquisition error occurs). When you use posttrigger mode (with pretrigger mode disabled), the process stores **count** A/D conversions in the buffer and ignores any subsequent conversions.



Note: *If you have selected external start triggering of the data acquisition operation, a high-to-low edge at the STARTTRIG* pin on the I/O connector of the MIO-16 and AT-MIO-16D, or the EXTTRIG* pin on the AT-MIO-16F-5, AT-MIO-64F-5, and AT-MIO-16X initiates the data acquisition operation. If you are using an E Series device, you need to apply a trigger that you select through the Select_Signal or DAQ_Config functions to initiate data acquisition. Be aware that if you do not apply the start trigger, SCAN_Op does not return control to your application. Otherwise, SCAN_Op issues a software trigger to initiate the data acquisition operation.*

If you have enabled pretrigger mode, the sample counter does not begin counting acquisitions until you apply a signal at the stop trigger input. Until you apply this signal, the acquisition remains in a cyclical mode, continually overwriting old data in the buffer with new data. Again, if you do not apply the stop trigger, SCAN_Op does not return control to your application.

In any case, you can use Timeout_Config to establish a maximum length of time for SCAN_Op to execute.

SCAN_Sequence_Demux

Format

status = SCAN_Sequence_Demux (**numChans**, **chanVector**, **bufferSize**, **buffer**, **samplesPerSequence**, **scanSequenceVector**, **samplesPerChannelVector**)

Purpose

Rearranges the data produced by a multi-rate acquisition so that all the data from each channel is stored in adjacent elements of your buffer.

Parameters

Input

Name	Type	Description
numChans	i16	the number of channels
chanVector	[i16]	the channel list
bufferSize	u32	the number of samples the buffer holds
samplesPerSequence	i16	the number of samples in a scan sequence
scanSequenceVector	[i16]	contains the scan sequence

Input/Output

Name	Type	Description
buffer	[i16]	the acquired samples

Output

Name	Type	Description
samplesPerChannelVector	[u32]	the number of samples for each channel

SCAN_Sequence_Demux

Continued

Parameter Discussion

numChans is the number of entries in the **chanVector** and **samplesPerChannelVector** arrays.

chanVector contains the channels sampled in the acquisition that produced the data contained in **buffer**. It might be identical to the channel vector you used in the call to `SCAN_Sequence_Setup`, or it might contain the channels in a different order. `SCAN_Sequence_Demux` will reorder the data in **buffer** such that the data for **chanVector**[0] occurs first, the data for **chanVector**[1] occurs second, and so on.

bufferSize is the number of samples in the **buffer**.

buffer is the array containing the data produced by the multi-rate acquisition. When `SCAN_Sequence_Demux` returns, the data in **buffer** will be rearranged.

samplesPerSequence is the number of samples in a scan sequence (obtained from a previous call to `SCAN_Sequence_Setup`) and the size of the **scanSequenceVector** array.

scanSequenceVector contains the scan sequence created by NI-DAQ as a result of a previous call to `SCAN_Sequence_Setup`. You obtain a copy of **scanSequenceVector** by calling `SCAN_Sequence_Retrieve`.

samplesPerChannelVector contains the number of samples for each channel. The channel listed in entry *i* of **chanVector** will have a number of samples equal to the value of **samplesPerChannelVector**[*i*].

Using This Function

`SCAN_Sequence_Demux` rearranges multirate data so that retrieving the data of a channel is more straightforward. The following example illustrates how to use this function:

The input parameters are as follows:

numChans = 3

chanVector = {2, 5, 7}

bufferSize = 14

buffer = {2, 5, 7, 2, 2, 5, 2, 2, 5, 7, 2, 2, 5, 2} where a 2 represents a sample from channel 2, and so on.

samplesPerSequence = 7

scanSequenceVector = {2, 5, 7, 2, 2, 5, 2}

SCAN_Sequence_Demux

Continued

The output parameters are as follows:

buffer = {2, 2, 2, 2, 2, 2, 2, 5, 5, 5, 5, 7, 7} where a 2 represents a sample from channel 2, and so on.

samplesPerChannelVector = {8, 4, 2}

The data from a channel may be located in the buffer by calculating the index of the first sample and the index of the last sample. The data from a channel listed in **chanVect**[0] (channel 2) begins at index 0 and ends at index **samplesPerChannelVector** [0] - 1 (index 7). The first sample for the channel listed in **chanVect**[1] (channel 5) begins at **samplesPerChannelVector** [0] (index 8) and ends at (**samplesPerChannelVector** [0] + **samplesPerChannelVector** [1]) - 1 (index 11). The first sample for the channel listed in **chanVect**[2] (channel 7) begins at (**samplesPerChannelVector** [0] + **samplesPerChannelVector** [1]) (index 12) and ends at (**samplesPerChannelVector** [0] + **samplesPerChannelVector** [1] + **samplesPerChannelVector** [2]) - 1 (index 13).

SCAN_Sequence_Retrieve

Format

`status = SCAN_Sequence_Retrieve (device, samplesPerSequence, scanSequenceVector)`

Purpose

Returns the scan sequence created by NI-DAQ as a result of a previous call to `SCAN_Sequence_Setup`.

Parameters

Input

Name	Type	Description
device	i16	assigned by configuration utility
samplesPerSequence	i16	the number of samples in a scan sequence

Output

Name	Type	Description
scanSequenceVector	[i16]	contains the scan sequence

Parameter Discussion

samplesPerSequence is the number of samples in a scan sequence (obtained from a previous call to `SCAN_Sequence_Setup`) and the size of the **scanSequenceVector** output parameter.

scanSequenceVector contains the scan sequence created by NI-DAQ as a result of a previous call to `SCAN_Sequence_Setup`. The scan sequence will not contain the ghost channel place holders.

Using This Function

`SCAN_Sequence_Retrieve` is used to obtain the actual scan sequence to program the device. You will need this information if you want to call `SCAN_Sequence_Demux` to rearrange your data or if you want to extract particular channels data from your acquisition buffer without rearranging it. If you use `DAQ_Monitor` to extract the data of a channel, you do not need the actual scan sequence.

SCAN_Sequence_Setup

Format

status = SCAN_Sequence_Setup (device, numChans, chanVector, gainVector, scanRateDivisorVector, scansPerSequence, samplesPerSequence)

Purpose

Initializes the device for a multirate scanned data acquisition operation. Initialization includes selecting the channels to be scanned, assigning gains to these channels and assigning different sampling rates to each channel by dividing down the base scan rate.

Parameters

Input

Name	Type	Description
device	i16	assigned by configuration utility
numChans	i16	number of channels
chanVector	[i16]	channel scan sequence
gainVector	[i16]	gain setting to be used for each channel in chanVector
scanRateDivisorVector	[i16]	rate divisor for each channel

Output

Name	Type	Description
scansPerSequence	i16	the number of scans in a scan sequence
samplesPerSequence	i16	the number of samples in a scan sequence

Parameter Discussion

numChans is the number of entries in the three input vectors. All three input vectors must have the same number of entries.

SCAN_Sequence_Setup

Continued

chanVector contains the onboard channels that will be scanned. A channel cannot be listed more than once. Refer to Appendix B, *Analog Input Channel, Gain Settings, and Voltage Calculation*, for valid channel settings.

gainVector contains the gain settings to be used for each channel in **chanVector**. The channel listed in entry *i* of **chanVector** will have the gain listed in entry *i* of **gainVector**.

scanRateDivisorVector contains the scan rate divisors to be used for each channel. The sample rate for a channel equals the base scan rate (that is, the scan rate specified when `SCAN_Start` is called) divided by the scan rate divisor for that channel. The channel listed in entry *i* of **chanVector** will have the scan rate divisor listed in entry *i* of **scanRateDivisorVector**.

scansPerSequence is an output parameter that contains the total number of scans in the scan sequence created by NI-DAQ from your **chanVector** and **scanRateDivisorVector** including any scans that consist entirely of *ghost channels*, or place holders.

samplesPerSequence is an output parameter that contains the total number of samples in the scan sequence excluding any *ghost channel* place holders. The total size of a scan sequence including ghost channel place holders is limited by the size of the memory on your device used to hold this information. Currently, this limit is 512 entries. Because **samplesPerSequence** excludes ghost channel place holders, an error might result even if **samplesPerSequence** is less than 512.

Using This Function

You must observe the following restrictions:

- Interval scanning must be used.
- A channel can be listed only once in the channel vector.
- SCXI cannot be used.
- The AMUX-64T device cannot be used.
- Your acquisition cannot be pretriggered.
- The size of your buffer (the value of the count parameter to `SCAN_Start`) must be a multiple of **samplesPerSequence**.

The following example shows how to use `SCAN_Sequence_Setup`:

```
numChans = 3
chanVector = {2, 5, 7}
```

SCAN_Sequence_Setup

Continued

```
gainVector = {1, 1, 1}
scanRateDivisorVector = {1, 2, 4}
```

The scan rate divisor for channel 2 is 1 so it will be sampled at the base scan rate. The scan rate divisor for channel 5 is 2 so it will be sampled at a rate equal to the base scan rate divided by 2. Likewise, the scan rate divisor for channel 7 is 4 so it will be sampled at a rate equal to the base scan rate divided by 4.

The scan sequence created by NI-DAQ looks like this:

```
scan number: 1234
channels sampled:2, 5, 722, 52
scansPerSequence = 4
samplesPerSequence = 7
```

If your base scan rate is 1,000 scans/s, channel 2 is sampled at 1,000 S/s, channel 5 is sampled at 500 S/s, and channel 7 is sampled at 250 S/s.

ScansPerSequence and **samplesPerSequence** are used to calculate the size of your acquisition buffer. Your buffer size must be an integer multiple of **samplesPerSequence**. Use **ScansPerSequence** if you want to size your buffer to hold some unit of time's worth of data. For example, to figure out the size of a buffer in units of samples and to hold N seconds of data, use the following formula:

$$bufferSize = N * (scanRate / scansPerSequence) * samplesPerSequence$$

The *bufferSize* returned by the above formula will have to be rounded up so that it is a multiple of the **samplesPerSequence** if **scansPerSequence** does not divide evenly into *scanRate*.

In this example, your buffer size must be a multiple of 7. The number of samples your buffer must hold to contain 5 s of data at a base scan rate of 1,000 scans/s is:

$$5 * (1,000 / 4) * 7 = 8,750 \text{ S.}$$

SCAN_Setup

Format

`status = SCAN_Setup (deviceNumber, numChans, chanVector, gainVector)`

Purpose

Initializes circuitry for a scanned data acquisition operation. Initialization includes storing a table of the channel sequence and gain setting for each channel to be digitized (MIO and AI devices only).

Parameters

Input

Name	Type	Description
deviceNumber	i16	assigned by configuration utility
numChans	i16	number of channels
chanVector	[i16]	channel scan sequence
gainVector	[i16]	gain setting to be used for each channel in chanVector

Parameter Discussion

numChans is the number of channels in the **chanVector**.

Range: 1 through 16.

1 through 512 for the E Series devices, AT-MIO-16F-5, AT-MIO-64F-5, and AT-MIO-16X.

chanVector is an integer array of length **numChans** that contains the onboard channel scan sequence to be used. **chanVector** can contain any analog input channel number in any order. For the channel number range, refer to Table B-1 in Appendix B, *Analog Input Channel, Gain Settings, and Voltage Calculation*. For example, if **numChans** = 4 and if **chanVector**[1] = 7, then the second channel to be scanned is analog input channel 7, and four analog input channels are scanned.



Note: *The channels listed in the scan sequence refer to the onboard channel numbers.*

SCAN_Setup

Continued

If you use one or more external multiplexer devices (AMUX-64Ts), with any MIO or AI device except the MIO-64, the total number of channels scanned equals (four-to-one multiplexer) * (number of onboard channels scanned) * (number of external multiplexer devices), or the total number of channels scanned equals $(4) * (\mathbf{numChans}) * (\mathbf{num_mux_brds})$. For example, if you use one AMUX-64T and scan eight onboard channels, the total number of channels scanned equals $(4) * (8) * (1) = 32$.

If you use one or more external multiplexer devices (AMUX-64Ts) with the MIO-64, the total number of channels scanned equals $(4) * (\mathbf{numChans1}) * (\mathbf{num_mux_brds}) + \mathbf{numChans2}$, where:

- 4 represents four-to-one multiplexer.
- **numChans1** is the number of onboard channels (of an MIO or AI connector, the first connector) scanned.

Range: 0 through 7 differential, 0 through 15 single-ended.

- **num_mux_brds** is the number of external multiplexer devices.
- **numChans2** is the number of onboard channels (of an analog connector, the second connector) scanned.

Range: 0 through 23 differential, 0 through 48 single-ended.

If you are using SCXI, you must scan the analog input channels on the DAQ device that corresponds to the SCXI channels you want. You should select the SCXI scan list using `SCXI_SCAN_Setup` before you call this function. Refer to the *NI-DAQ User Manual for PC Compatibles* for more information on SCXI channel assignments.

gainVector is an integer array of length **numChans** that contains the gain setting to be used for each channel specified in **chanVector**. This gain setting applies only to the DAQ device; if you use SCXI, you must establish any gain you want at the SCXI module either by setting jumpers on the module or by calling `SCXI_Set_Gain`. Refer to Appendix B, *Analog Input Channel, Gain Settings, and Voltage Calculation*, for valid gain settings.

For example, if **gainVector**[5] = 10 then, when NI-DAQ scans the sixth channel, the function sets the gain circuitry to a gain of 10. Notice also that **gainVector**[*i*] corresponds to **chanVector**[*i*]. If **gainVector**[2] = 100 and **chanVector**[2] = 3, the third channel NI-DAQ scans is analog input channel 3, and the function sets its gain to 100.

SCAN_Setup

Continued

Using This Function

`SCAN_Setup` stores **numChans**, **chanVector**, and **gainVector** in the Mux-Gain Memory table on the device. The function uses this memory table during scanning operations (`SCAN_Start`) to automatically sequence through an arbitrary set of analog input channels and to allow gains to automatically change during scanning.

You need to call `SCAN_Setup` to set up a scan sequence for scanned operations; afterwards, you only need to call the function when you want a scan sequence. If you call `DAQ_Start` or `AI_Read`, NI-DAQ modifies the Mux-Gain Memory table on the device; therefore, you should use `SCAN_Setup` again after NI-DAQ modifies these calls to reinitialize the scan sequence.

SCAN_Start

Format

status = SCAN_Start (**deviceNumber**, **buffer**, **count**, **sampTimebase**, **sampInterval**, **scanTimebase**, **scanInterval**)

Purpose

Initiates a multiple-channel scanned data acquisition operation, with or without interval scanning, and stores its input in an array (MIO and AI devices only).

Parameters

Input

Name	Type	Description
deviceNumber	i16	assigned by configuration utility
buffer	i16	assigned by configuration utility
count	u32	number of samples
sampTimebase	i16	resolution used for the sample-interval counter
sampInterval	u16	length of the sample interval
scanTimebase	i16	resolution for the scan-interval counter
scanInterval	u16	length of the scan interval

Output

Name	Type	Description
buffer	i16	assigned by configuration utility

Parameter Discussion

buffer is an integer array. **buffer** must have a length equal to or greater than **count**.

count is the number of samples to be acquired (that is, the number of A/D conversions to be performed). For double-buffered acquisitions, **count** specifies the size of the buffer, and **count** must be an even number.

SCAN_Start

Continued

Range: 3 through $2^{32} - 1$ (except the E Series).
 2 through $2^{24} * (\text{total number of channels scanned})$ or $2^{32} - 1$, whichever is less (E Series).

count must be an integer multiple of the total number of channels scanned. **count** refers to the *total* number of A/D conversions to be performed; therefore, the number of samples acquired from each channel is equal to **count** divided by the total number of channels scanned. This number is also the total number of scans. For the E Series devices, the total number of scans must be at least 2. If you do not use external multiplexer (AMUX-64T) devices, the total number of channels scanned is equal to the value of **numChans** (see `Scan_Setup`).

If you use one or more external multiplexer devices with any MIO or AI device except the MIO-64, the total number of channels scanned equals (four-to-one multiplexer) * (number of onboard channels scanned) * (scanned) * (number of external multiplexer devices), or the total number of channels scanned equals $(4) * (\text{numChans}) * (\text{num_mux_brds})$. For example, if you use one AMUX-64T and scan eight onboard channels, the total number of channels scanned equals $(4) * (8) * (1) = 32$.

If you use one or more external multiplexer devices (AMUX-64Ts) with the MIO-64, the total number of channels scanned equals $(4) * (\text{numChans1}) * (\text{num_mux_brds}) + \text{numChans2}$, where:

- 4 represents a four-to-one multiplexer.
- **numChans1** is the number of onboard channels (of an MIO or AI connector, the first connector) scanned.

Range: 0 through 7 differential, 0 through 15 single-ended.

- **num_mux_brds** is the number of external multiplexer devices.
- **numChans2** is the number of onboard channels (of an analog connector, the second connector) scanned.

Range: 0 through 23 differential, 0 through 48 single-ended.

If you use SCXI, the total number of channels scanned is the total number of channels specified in the `SCXI_SCAN_Setup` call.

sampTimebase selects the clock frequency that indicates the timebase, or resolution, to be used for the sample-interval counter. The sample-interval counter controls the time that elapses between acquisition of samples within a scan sequence.

SCAN_Start

Continued

sampTimebase has the following possible values:

- 3: 20 MHz clock used as a timebase (50 ns resolution) (E Series only).
- 1: 5 MHz clock used as timebase (200 ns resolution) (AT-MIO-16F-5, AT-MIO-64F-5, and AT-MIO-16X only).
- 0: External clock used as timebase (Connect your own timebase frequency to the internal scan-interval counter via the SOURCE5 input for the MIO devices or, by default, the PFI8 input for the E Series devices).
- 1: 1 MHz clock used as timebase (1 μ s resolution) (non-E Series only).
- 2: 100 kHz clock used as timebase (10 μ s resolution).
- 3: 10 kHz clock used as timebase (100 μ s resolution) (non-E Series only).
- 4: 1 kHz clock used as timebase (1 ms resolution) (non-E Series only).
- 5: 100 Hz clock used as timebase (10 ms resolution) (non-E Series only).

On E Series devices, if you use this function with **sampTimebase** set to 0 must call the `Select_Signal` function with **signal** set to `ND_IN_CHANNEL_CLOCK_TIMEBASE` and **source** set to a value other than `ND_INTERNAL_20_MHZ` and `ND_INTERNAL_100_KHZ` before calling `SCAN_Start` with **sampTimebase** set to 0; otherwise, `SCAN_Start` will select low-to-high transitions on the PFI8 I/O connector pin as your external sample timebase.

If sample-interval timing is to be externally controlled (**extConv** = 1 or 3, see `DAQ_Config`), NI-DAQ ignores the **sampTimebase** parameter, which can be any value.

sampInterval indicates the length of the sample interval (that is, the amount of time to elapse between each A/D conversion within a scan sequence).

Range: 2 through 65,535.

The sample interval is a function of the timebase resolution. The actual sample interval in seconds is determined by the following formula:

$$\mathbf{sampInterval} * (\text{sample timebase resolution})$$

where the sample timebase resolution is equal to one of the values of **sampTimebase** as specified above. For example, if **sampInterval** = 25 and **sampTimebase** = 2, the actual sample interval is $25 * 10 \mu\text{s} = 250 \mu\text{s}$. The time to complete one scan sequence in seconds is (the actual sample interval) * (number of channels scanned). If the sample interval is to be externally controlled, the **sampInterval** parameter is ignored and can be any value.

SCAN_Start

Continued

scanTimebase selects the clock frequency that indicates the timebase, or resolution, to be used for the scan-interval counter. The scan-interval counter controls the time that elapses between scan sequences. **scanTimebase** has the following possible values:

- 3: 20 MHz clock used as a timebase (50 ns resolution) (E Series only).
- 1: 5 MHz clock used as timebase (200 ns resolution) (AT-MIO-16F-5, AT-MIO-64F-5, and AT-MIO-16X only).
- 0: External clock used as timebase (Connect your own timebase frequency to the internal scan-interval counter via the SOURCE5 input for the MIO devices or, by default, the PFI8 input for the E Series devices).
- 1: 1 MHz clock used as timebase (1 μ s resolution) (non-E Series only).
- 2: 100 kHz clock used as timebase (10 μ s resolution).
- 3: 10 kHz clock used as timebase (100 μ s resolution) (non-E Series only).
- 4: 1 kHz clock used as timebase (1 ms resolution) (non-E Series only).
- 5: 100 Hz clock used as timebase (10 ms resolution) (non-E Series only).

On E Series devices, if you use this function with **scanTimebase** set to 0, you must call the function `Select_Signal` with **signal** set to `ND_IN_SCAN_CLOCK_TIMEBASE` and **source** set to a value other than `ND_INTERNAL_20_MHZ` and `ND_INTERNAL_100_KHZ` before calling `SCAN_Start` with **scanTimebase** set to 0; otherwise, `SCAN_Start` will select low-to-high transitions on the PFI8 I/O connector pin as your external scan timebase.

scanInterval indicates the length of the scan interval (that is, the amount of time that elapses between the initiation of each scan sequence). NI-DAQ scans all channels in the scan sequence at the beginning of each scan interval.

Range: 0 or 2 through 65,535.

If **scanInterval** equals zero, the time that elapses between A/D conversions and the time that elapses between scan sequences are both equal to the sample interval. That is, as soon as the scan sequence has completed, NI-DAQ restarts one sample interval later. Another advantage of setting **scanInterval** to 0 is that this frees the scan-interval counter (counter 2) for other operations such as waveform generation or general-purpose counting (non-E Series devices only).

The scan interval is a function of the scan timebase resolution. The actual scan interval in seconds is determined by the following formula:

$$\mathbf{scanInterval} * (\text{scan timebase resolution})$$

SCAN_Start

Continued

where the scan timebase resolution is equal to one of the values of **scanTimebase** as indicated above. For example, if **scanInterval** = 100 and **scanTimebase** = 2, the scan interval is $100 * 10 \mu\text{s} = 1 \text{ ms}$. This number must be greater than or equal to the sum of the total sample interval + $2 \mu\text{s}$ for most devices. The scan interval for the AT-MIO-16X must be at least $11 \mu\text{s}$ longer than the total sample interval. The scan interval for the AT-MIO-16F-5 and AT-MIO-64F-5 must be externally controlled, at least $6 \mu\text{s}$ longer than the total sample interval. If the scan interval is to be controlled by pulses applied to the OUT2 signal, NI-DAQ ignores this parameter (**extConv** = 2 or 3, see `DAQ_Config`).



Note: *The E Series and the MIO-F-5/16X devices support external control of the sample interval even when you use interval scanning. For the MIO-16/16D, if the sample interval is to be controlled externally by pulses applied to the EXTCONV* input, you cannot control the scan interval externally. In this case, NI-DAQ scans the channels repeatedly as fast as you apply the external conversion pulses.*

Using This Function

`SCAN_Start` initializes the Mux-Gain Memory table to point to the start of the scan sequence as specified by `SCAN_Setup`. If you did not specify external sample-interval timing by the `DAQ_Config` call, NI-DAQ sets the sample-interval counter to the specified **sampInterval** and **sampTimebase**, sets the scan-interval counter to the specified **scanInterval** and **scanTimebase**, and sets up the sample counter to count the number of samples acquired and to stop the data acquisition process when the number of samples acquired equals **count**. If you have specified external sample-interval timing, the data acquisition circuitry relies on pulses received on the EXTCONV* input to initiate individual A/D conversions. In this case, NI-DAQ scans the channels repeatedly as fast as you apply the external conversion pulses.

`SCAN_Start` initializes a background data acquisition process to handle storing of A/D conversion samples into the buffer as NI-DAQ acquires them. When you use posttrigger mode (with pretrigger mode disabled), the process stores up to **count** A/D conversion samples into the buffer and ignores any subsequent conversions. NI-DAQ stores the acquired samples into the buffer with the channel scan sequence data interleaved; that is, the first sample is the conversion from the first channel, the second sample is the conversion from the second channel, and so on.

You cannot make the second call to `SCAN_Start` without terminating this background data acquisition process. If a call to `DAQ_Check` returns **daqStopped** = 1, the samples are available and NI-DAQ terminates the process. In addition, a call to `DAQ_Clear`

SCAN_Start

Continued

terminates the background data acquisition process. Notice that if a call to `DAQ_Check` returns an error code of -75 or -76, or **daqStopped** = 1, the process is automatically terminated and there is no need to call `DAQ_Clear`.

If you enable pretrigger mode, `SCAN_Start` initiates a cyclical acquisition that continually fills the buffer with data, wrapping around to the start of the buffer once NI-DAQ has written to the entire buffer. When you apply the signal at the stop trigger input, `SCAN_Start` acquires an additional number of samples specified by the **ptsAfterStoptrig** parameter in `DAQ_StopTrigger_Config` and then terminates. Be aware that a scan sequence always completes. Therefore, NI-DAQ always obtains the most recent data point from the final channel in the scan sequence. When you enable pretrigger mode, the length of the buffer, which is greater than or equal to **count**, should be an integral multiple of **numChans**. If you observed this rule, a sample from the first channel in the scan sequence always resides at **index** = 0 in the buffer.

If you have selected external start triggering of the data acquisition operation, a high-to-low edge at the `STARTTRIG*` I/O connector input on the MIO-16/16D, or the `EXTTRIG*` connector on the MIO-F-5/16X initiates the data acquisition operation after the `SCAN_Start` call is complete. Otherwise, `SCAN_Start` issues a software trigger to initiate the data acquisition operation before returning.



Note: *If your application calls `DAQ_Start` or `SCAN_Start`, always ensure that you call `DAQ_Clear` before your application terminates and returns control to the operating system. Unless you make this call (either directly, or indirectly through `DAQ_Check` or `DAQ_DB_Transfer`), unpredictable behavior can result.*

You must use the `SCAN_Setup` and `SCAN_Start` functions as a pair. Making a single call to `SCAN_Setup` with multiple calls to `SCAN_Start` will fail and return error **noSetupError**.

If you have an SC-2040 connected to your DAQ device, NI-DAQ will ignore the **sampTimebase** and **sampInterval** parameters. NI-DAQ automatically supplies these parameters to optimally match your hardware.

If you select **sampTimebase** = 0 and **scanTimebase** = 0, you must use the same source for both. This requirement is enforced on most MIO devices through hardware because you connect both timebases to the `SOURCE5` I/O connector pin. On E Series devices, if you use the `Select_Signal` function to specify the source of an external sample and external scan timebase, you must specify the same source for both timebases.

SCAN_to_Disk

Format

status = SCAN_to_Disk (deviceNumber, numChans, chans, gains, filename, count, sampleRate, scanRate, concat)

Purpose

Performs a synchronous, multiple-channel scanned data acquisition operation and simultaneously saves the acquired data in a disk file. `SCAN_to_Disk` does not return until all the data has been acquired and saved or an acquisition error has occurred (MIO and AI devices only).

Parameters

Input

Name	Type	Description
deviceNumber	i16	assigned by configuration utility
numChans	i16	number of channels
chans	[i16]	list of channels
gains	[i16]	list of gain settings
filename	STR	name of the data file
count	u32	number of samples
sampleRate	f64	desired sample rate in pts/s
scanRate	f64	desired scan rate in scans/s
concat	i16	enables concatenation of existing file

SCAN_to_Disk

Continued

Parameter Discussion

numChans is the number of channels listed in **chansArray**.

Range: 1 through 16.

1 through 512 for the E Series devices, AT-MIO-16F-5, AT-MIO-64F-5, and AT-MIO-16X.

chans is an integer array of a length not less than **numChans** that contains the onboard channel scan sequence to be used. **chans** can contain any analog input channel number in any order. For channel number ranges, refer to Table B-1 in Appendix B, *Analog Input Channel, Gain Settings, and Voltage Calculation*. For example, if **numChans** = 4 and if **chans**[1] = 7, the second channel to be scanned is analog input channel 7, and NI-DAQ scans four analog input channels.



Note: *The channels contained in the chans array refer to the onboard channel numbers.*

If you use one or more external multiplexer devices (AMUX-64Ts), with any MIO or AI device except the MIO-64, the total number of channels scanned equals (four-to-one multiplexer) * (number of onboard channels scanned) * (number of external multiplexer devices), or the total number of channels scanned equals (4) * (**numChans**) * (*num_mux_brds*). For example, if you use one AMUX-64T and scan eight onboard channels, the total number of channels scanned equals (4) * (8) * (1) = 32.

If you use one or more external multiplexer devices (AMUX-64Ts) with the MIO-64, the total number of channels scanned equals (4) * (**numChans1**) * (*num_mux_brds*) + **numChans2**, where:

- 4 represents a four-to-one multiplexer.
- **numChans1** is the number of onboard channels (of an MIO or AI connector) scanned.
Range: 0 through 7 differential, 0 through 15 single-ended.
- *num_mux_brds* is the number of external multiplexer devices.
- **numChans2** is the number of onboard channels (of an analog connector) scanned.
Range: 0 through 23 differential, 0 through 48 single-ended.

SCAN_to_Disk

Continued

If you use SCXI, you must scan the analog input channels on the DAQ device that corresponds to the SCXI channels you want. You should select the SCXI scan list using `SCXI_SCAN_Setup` before you call this function. Refer to the *NI-DAQ User Manual for PC Compatibles* for more information on SCXI channel assignments.

gains is an integer array of a length not less than **numChans** that contains the gain setting to be used for each channel in the scan sequence selected in **chans**. NI-DAQ applies the gain value contained in **gains[n]** to the channel number contained in **chans[n]** when the function scans that channel. This gain setting applies only to the DAQ device; if you use SCXI, you must establish any gain you want at the SCXI module either by setting jumpers on the module or by calling `SCXI_Set_Gain`. Refer to Appendix B, *Analog Input Channel, Gain Settings, and Voltage Calculation*, for valid gain settings. If you use an invalid gain, NI-DAQ returns an error.

count is the number of samples to be acquired (that is, the number of A/D conversions to be performed). The length of your data file should be exactly twice the value of **count**. If you have previously enabled pretrigger mode (by a call to `DAQ_StopTrigger_Config`), NI-DAQ ignores the **count** parameter.

Range: 3 through $2^{32} - 1$ (except the E Series).
2 through 2^{24} (E Series).

sampleRate is the sample rate you want in units of pts/s. This is the rate at which channels are sampled within a scan sequence.

Range: Roughly 0.00153 pts/s through 500,000 pts/s.

scanRate is the scan rate you want in units of scans/s. This is the rate at which NI-DAQ performs scans. NI-DAQ performs a scan each time the function samples all the channels listed in the scan sequence.

Range: 0 and roughly 0.00153 scans/s through 500,000 scans/s. A value of zero means that there is no delay between scans and that the effective **scanRate** is **sampleRate** / **numChans**.

concat enables concatenation of data to an existing file. Regardless of the value of **concat**, if the file does not exist, NI-DAQ creates the file.

0: Overwrite file if it exists.
1: Concatenate new data to an existing file.

SCAN_to_Disk

Continued

Using This Function

SCAN_to_Disk initiates a synchronous process of acquiring A/D conversion samples and storing them in a disk file. The maximum rate varies according to the type of device you have and the speed and degree of fragmentation of your disk storage device.

SCAN_to_Disk does not return control to your application until NI-DAQ acquires and saves all the samples you want (or until an acquisition error occurs). When you use posttrigger mode (with pretrigger mode disabled), the process stores **count** A/D conversions in the file and ignores any subsequent conversions.



Note: *If you have selected external start triggering of the data acquisition operation, a high-to-low edge at the STARTTRIG* I/O connector of the MIO-16 and AT-MIO-16D, or the EXTTRIG* connector of the AT-MIO-16F-5, AT-MIO-64F-5, and AT-MIO-16X initiates the data acquisition operation. If you are using all E Series devices, see the Select_Signal function for information about the external timing signals. Be aware that if you do not apply the start trigger, SCAN_to_Disk does not return control to your application. Otherwise, SCAN_to_Disk issues a software trigger to initiate the data acquisition operation.*

If you have enabled pretrigger mode, the sample counter does not begin counting acquisitions until you apply a signal at the stop trigger input. Until you apply this signal, the acquisition continues to write data into the disk file. NI-DAQ ignores the value of the **count** parameter when you enable pretrigger mode. If you do not apply the stop trigger, SCAN_to_Disk eventually returns control to your application because you eventually run out of disk space.

In any case, you can use Timeout_Config to establish a maximum length of time for SCAN_to_Disk to execute.

SCXI_AO_Write

Format

status = SCXI_AO_Write (SCXIchassisID, moduleSlot, channel, opCode, rangeCode, voltCurrentData, binaryData, binaryWritten)

Purpose

Sets the DAC channel on the SCXI-1124 module to the specified voltage or current output value. You can also use this function to write a binary value directly to the DAC channel, or to translate a voltage or current value to the corresponding binary value.

Parameters

Input

Name	Type	Description
SCXIchassisID	i16	chassis ID number
moduleSlot	i16	module slot number
channel	i16	the DAC channel of the module to write to
opCode	i16	type of data
rangeCode	i16	the voltage/current range to be used
voltCurrentData	f64	voltage or current to be produced at the channel
binaryData	i16	binary value to be written to the DAC

Output

Name	Type	Description
binaryWritten	i16	actual binary value written to the DAC

SCXI_AO_Write

Continued

Parameter Discussion

channel is the number of the analog output channels on the module.

Range: 0 to 5.

opCode specifies the type of data to write to the DAC channel. You can also use **opCode** to tell `SCXI_AO_Write` to translate a voltage or current value and return the corresponding binary pattern in **binaryWritten** without writing anything to the module.

- 0: Write a voltage or current to **channel**.
- 1: Write a binary value directly to **channel**.
- 2: Translate a voltage or current value to binary, return in **binaryWritten**.

rangeCode is the voltage or current range to be used for the analog output channel.

- 0: 0 to 1 V.
- 1: 0 to 5 V.
- 2: 0 to 10 V.
- 3: -1 to 1 V.
- 4: -5 to 5 V.
- 5: -10 to 10 V.
- 6: 0 to 20 mA.

voltCurrentData is the voltage or current you want to produce at the DAC channel output. If **opCode** = 1, NI-DAQ ignores this parameter. If **opCode** = 2, this is the voltage or current value you want to translate to binary. If the value is out of range for the given **rangeCode**, `SCXI_AO_Write` returns an error.

binaryData is the binary value you want to write directly to the DAC. If **opCode** is not 1, NI-DAQ ignores this parameter.

Range: 0 to 4,095

binaryWritten returns the actual binary value that NI-DAQ wrote to the DAC.

`SCXI_AO_Write` uses a formula given later in this section using calibration constants that are stored on the module EEPROM to calculate the appropriate binary value that will produce the given voltage or current. If **opCode** = 1, **binaryWritten** is equal to **binaryData**. If **opCode** = 2, `SCXI_AO_Write` calculates the binary value but does not write anything to the module.

SCXI_AO_Write

Continued

Using This Function

`SCXI_AO_Write` uses the following equation to translate voltage or current values to binary:

$$B_w = B_l + (V_w - V_l) * (B_h - B_l) / (V_h - V_l)$$

where

- B_l = binary value that produces the low value of the range
- B_h = binary value that produces the high value of the range
- V_h = high value of the range
- V_l = low value of the range
- V_w = desired voltage or current
- B_w = the binary value which will generate V_w

NI-DAQ loads a table of calibration constants from the SCXI-1124 EEPROM load area. The calibration table contains values for B_l and B_h for each channel and range.

The SCXI-1124 is shipped with a set of factory calibration constants in the factory EEPROM area, and a copy of the factory constants in the EEPROM load area. You can recalibrate your module and store your own calibration constants in the EEPROM load area using the `SCXI_Cal_Constants` function. Please refer to the `SCXI_Cal_Constants` function description for calibration procedures and information about the module EEPROM.

If you want to write a binary value directly to the output channel, use `opCode = 1`. `SCXI_AO_Write` will not use the calibration constants or the conversion formula; it will simply write your **binaryData** value to the DAC.

SCXI_Cal_Constants

Format

status = SCXI_Cal_Constants (SCXIchassisID, moduleSlot, channel, opCode, calibrationArea, rangeCode, SCXIgain, DAQboard, DAQchan, DAQgain, TBgain, volt1, binary1, volt2, binary2, calConst1, calConst2)

Purpose

Calculates calibration constants for the given channel and range or gain using measured voltage/binary pairs. You can use this with any SCXI analog input or analog output module. The constants can be stored and retrieved from NI-DAQ memory or the module EEPROM (if your module has an EEPROM). The driver uses the calibration constants to more accurately scale analog input data when you use the `SCXI_Scale` function and output data when you use `SCXI_AO_Write`.

Parameters

Input

Name	Type	Description
SCXIchassisID	i16	SCXI chassis ID number
moduleSlot	i16	SCXI module slot number
channel	i16	analog input or output channel number
opCode	i16	operation to perform with the calibration constants
calibrationArea	i16	where to store or retrieve constants
rangeCode	i16	the voltage/current range for the analog output channel
SCXIgain	f64	gain setting for the SCXI analog input channel
DAQboard	i16	device number of DAQ device used to acquire binary1 and binary2
DAQchan	i16	DAQ device channel number used when acquiring binary1 and binary2

SCXI_Cal_Constants

Continued

Name	Type	Description
DAQgain	i16	DAQ device gain code used when acquiring binary1 and binary2
TBgain	f64	SCXI terminal block gain, if any
volt1	f64	voltage/current corresponding to binary1
binary1	f64	binary value corresponding to volt1
volt2	f64	voltage/current corresponding to binary2
binary2	f64	binary value corresponding to volt2

Output

Name	Type	Description
calConst1	f64	return calibration constant
calConst2	f64	return calibration constant

Parameter Discussion

channel is the number of the channel on the module.

Range: 0 to $n-1$, where n is the number of channels available on the module.

- 1: All channels on the module. For instance, the SCXI-1100 and SCXI-1122 modules have one amplifier for all channels, so calibration constants for those modules apply to all the module channels.
- 2: The voltage (**calConst2**) and current excitation channels (**calConst1**) on the module. This is valid for the SCXI-1122 only, and only when **opCode** = 0.

opCode specifies the type of calibration operation to be performed.

- 0: Retrieve calibration constants for the given channel and range or gain from **calibrationArea** and return them in **calConst1** and **calConst2**.
- 1: Perform a one-point offset calibration calculation using (**volt1**, **binary1**) for the given channel and gain and write calibration constants to **calibrationArea** (SCXI analog input modules only).

SCXI_Cal_Constants

Continued

- 2: Perform a two-point calibration calculation using (**volt1**, **binary1**) and (**volt2**, **binary2**) for the given channel and range or gain and write calibration constants to **calibrationArea**.
- 3: Write the calibration constants passed in **calConst1** and **calConst2** to **calibrationArea** for the given channel and range or gain.
- 4: Copy the entire calibration table in **calibrationArea** to the module EEPROM default load area so that it will be loaded automatically into NI-DAQ memory during subsequent application runs (SCXI-1122, SCXI-1124, and SCXI-1141 only).
- 5: Copy the entire calibration table in **calibrationArea** to driver memory so NI-DAQ can use the table in subsequent scaling operations in the current NI-DAQ session (SCXI-1122, SCXI-1124, and SCXI-1141 only).

calibrationArea is the location NI-DAQ uses for the calibration constants. Read the following *Using This Function* section for an explanation of the calibration table stored in NI-DAQ memory and the SCXI-1122, SCXI-1124, and SCXI-1141 EEPROM organization.

- 0: NI-DAQ memory. NI-DAQ maintains a calibration table in memory for use in scaling operations for the module.
- 1: Default EEPROM load area. NI-DAQ also updates the calibration table in memory when you write to the default load area (SCXI-1122, SCXI-1124, and SCXI-1141 only)
- 2: Factory EEPROM area. You cannot write to this area, but you can read or copy from it (SCXI-1122, SCXI-1124, and SCXI-1141 only).
- 3: User EEPROM area (SCXI-1122, SCXI-1124, and SCXI-1141 only).

rangeCode is the voltage or current range of the analog output channel. NI-DAQ only uses this parameter for SCXI analog output modules.

- 0: 0 to 1 V.
- 1: 0 to 5 V.
- 2: 0 to 10 V.
- 3: -1 to 1 V.
- 4: -5 to 5 V.
- 5: -10 to 10 V.
- 6: 0 to 20 mA.

SCXIgain is the SCXI module or channel gain setting. NI-DAQ only uses this parameter for analog input modules. Valid **SCXIgain** values depend on the module type:

SCXI-1100: 1, 2, 5, 10, 20, 50, 100, 200, 500, 1,000, 2,000.

SCXI-1120: 1, 2, 5, 10, 20, 50, 100, 200, 250, 500, 1,000, 2,000.

SCXI_Cal_Constants

Continued

SCXI-1120D: 0.5, 1, 2.5, 5, 10, 25, 50, 100, 250, 500, 1,000.

SCXI-1121:1, 2, 5, 10, 20, 50, 100, 200, 250, 500, 1,000, 2,000.

SCXI-1122:0.01, 0.02, 0.05, 0.1, 0.2, 0.5, 1, 2, 5, 10, 20, 50, 100, 200, 500, 1,000, 2,000.

SCXI-1140:1, 10, 100, 200, 500

SCXI-1141:1, 2, 5, 10, 20, 50, 100

DAQboard is the DAQ device you are using with this SCXI module. This applies only when **opCode** = 0, 1, 2, or 3 and **moduleSlot** is an analog input module. Otherwise, set to 0.

DAQchan is the analog input channel of **DAQboard** that you are using with this SCXI module. If you have only one chassis connected to **DAQboard** and **moduleSlot** is in multiplexed mode, **DAQchan** should be 0. **calConst1** will be scaled by the current input range and polarity settings for this channel. This applies only when **opCode** = 0, 1, 2, or 3 and **moduleSlot** is an analog input module. Otherwise, set to 0.

DAQgain is the gain setting for **DAQchan**. It is used to scale **calConst1** (binary offset). This applies only when **opCode** = 0, 1, 2, or 3 and **moduleSlot** is an analog input module. Otherwise, set to 0.

TBgain is the terminal block gain applied to the SCXI channel, if any. Currently, the SCXI-1327 terminal block is the only terminal block that applies gain to your SCXI channels. The SCXI-1327 has switches that you use to select either a gain of 1.0 or a gain of 0.01. You can use this terminal block with an SCXI-1120, SCXI-1120D, or SCXI-1121 module. For terminal blocks that do not apply gain to your SCXI channels, set **TBgain** = 1.0.

volt1, binary1 is the measured voltage/binary pair you have taken for the given channel and range or gain. If the module is analog output, **volt1** is the voltage or current you measured at the output channel after writing the binary value **binary1** to the output channel.

If the module is analog input, **binary1** is the binary value you read from the input channel with a known voltage of **volt1** applied at the input. The **binary1** parameter is floating point, so you may take multiple binary readings from **volt1** and average them to be more accurate and reduce the effects of noise.

volt2, binary2 is a second measured voltage/binary pair you have taken for the given channel and range or gain. If the module is analog output, **volt2** is the voltage or current you measured when NI-DAQ wrote the binary value **binary2** to the output channel. If

SCXI_Cal_Constants

Continued

the module is analog input, **binary2** is the binary reading from the input channel with a known voltage of **volt2** applied at the input.

calConst1 is the first calibration constant. For analog output modules, **calConst1** is the binary value that will generate the voltage or current at the lower end of the voltage or current range. For analog input modules, **calConst1** is the binary zero offset; that is, the binary reading that would result from an input voltage of zero. The offset is stored as a voltage and must be scaled to a binary value. It is scaled based on **DAQgain** and the current configuration of **DAQchan** (polarity and input range). If **opCode** = 1 or 2, **calConst1** is a return value calculated from the voltage/binary pairs. If **opCode** = 0, **calConst1** is a return constant retrieved from the **calibrationArea**. If **opCode** = 0 and **channel** = -2, **calConst1** is the actual voltage excitation value returned in units of volts. If **opCode** = 3, you should pass your first calibration constant in **calConst1** for NI-DAQ to store in **calibrationArea**.

calConst2 is the second calibration constant. For analog output modules, **calConst2** is the binary value that generates the voltage or current at the upper end of the voltage or current range. For analog input modules, **calConst2** is the gain adjust factor; that is, the ratio of the real gain to the ideal gain setting. If **opCode** = 1 or 2, **calConst2** is a return value calculated from the voltage/binary pairs. If **opCode** = 0, **calConst2** is a return constant retrieved from the **calibrationArea**. If **opCode** = 0 and **channel** = -2, **calConst2** is the actual current excitation value returned in units of milliamperes. If **opCode** = 3, you should pass your second calibration constant in **calConst2** for NI-DAQ to store in **calibrationArea**.



Note: *C Programmers*—**calConst1** and **calConst2** are pass-by-reference parameters.

Using This Function

Analog Input Calibration

When you call `SCXI_Scale` to scale binary analog input data, NI-DAQ uses the binary offset and gain adjust calibration constants loaded for the given module, channel, and gain setting to scale the data to voltage. Please refer to the `SCXI_Scale` function description for the equations used.

By default, NI-DAQ loads calibration constants for the SCXI-1122 and SCXI-1141 from the module EEPROM (see the *EEPROM Organization* section later in this function for more information). The SCXI-1141 has only gain adjust constants in the EEPROM and

SCXI_Cal_Constants

Continued

does not have binary zero offset in the EEPROM. All other analog input modules have no calibration constants by default; NI-DAQ assumes no binary offset and ideal gain settings for those modules *unless* you use the following procedure to store calibration constants for your module.

You can determine calibration constants based specifically on your application setup, which includes your type of DAQ device, your DAQ device settings, and your cable assembly, all combined with your SCXI module and its configuration settings.



Note: *NI-DAQ stores constants in a table for each SCXI module gain setting. If your module has independent gains on each channel, NI-DAQ stores constants for each channel at each gain setting. When you use the following procedure, you are also calibrating for your DAQ device settings, so you must use the same DAQ device settings whenever you use the new calibration constants. The SCXI-1122 and SCXI-1141 factory EEPROM constants apply only to the SCXI-1122 and SCXI-1141 amplifiers, respectively, so you can use those with any DAQ device setup.*

To perform a two-point analog input calibration, perform the following steps:

1. If you are using an AT-MIO-16F-5, AT-MIO-64F-5, or AT-MIO-16X device, you should calibrate your ADC first using the `MIO_Calibrate` function.
2. Make sure the SCXI gain is set to the gain you will be using in your application. If you are using an SCXI-1100, SCXI-1122, or SCXI-1141, you can use the `SCXI_Set_Gain` function, because those modules have software-programmable gain. For other analog input modules, you need to set gain jumpers or DIP switches appropriately.
3. Use `SCXI_Single_Chan_Setup` to program the module for a single-channel operation (as opposed to a channel scanning operation).
4. Ground your SCXI input channel. If you are using an SCXI-1100, SCXI-1122, or SCXI-1141, you can use the `SCXI_Calibrate_Setup` function to internally ground the module amplifier inputs. For other analog input modules, you need to wire the positive and negative channel inputs together at the terminal block.
5. Take several readings using the DAQ functions and average them for greater accuracy. You should use the DAQ device gain settings you will be using in your application. If you are using an AT-MIO-16F-5, AT-MIO-64F-5, or AT-MIO-16X, you can enable dither using the `MIO_Config` function to make your averaging more accurate. You should average over an integral number of 60 Hz or 50 Hz power line cycles to eliminate line noise.

SCXI_Cal_Constants

Continued

- You now have your first volt/binary pair: **volt1** = 0.0, and **binary1** is your binary reading or binary average.
6. Now apply a known, stable, non-zero voltage to your input channel at the terminal block. Preferably, your input voltage should be close to the upper limit of your input voltage range for the given gain setting.
 7. Take another binary reading or average. If your binary reading is the maximum binary reading for your DAQ device, you should try a smaller input voltage. This is your second volt/binary pair: **volt2** and **binary2**.
 8. Call `SCXI_Cal_Constants` with your two volt/binary pairs and **opCode** = 2. Make sure you pass the correct **SCXIgain** you used and pass the gain code you used in `AI_Read` or `DAQ_Op` in the **DAQgain** parameter.

If you are using an SCXI-1122 or SCXI-1141, you can save the constants in the module EEPROM (**calibrationArea** = 1 or 3). Refer to the *EEPROM Organization* section later in this function for information about constants in the EEPROM. It is best to use **calibrationArea** = 3 (user EEPROM area) as you are calibrating, and then call `SCXI_Cal_Constants` again at the end of your calibration sequence with **opCode** = 4 to copy your EEPROM area to the default EEPROM load area. That way there will be two copies of your new constants, and you can revert to the factory constants using **opCode** = 4 without wiping out your new constants entirely.

For other analog input modules, you must specify **calibrationArea** = 0 (NI-DAQ memory). Unfortunately, calibration constants stored in NI-DAQ memory will be lost at the end of the current NI-DAQ session. You might want to create a file and save the constants returned in **calConst1** and **calConst2** so that you can load them again in subsequent application runs using `SCXI_Cal_Constants` with **opCode** = 3.

Any subsequent calls to `SCXI_Scale` for the given module, channel, and gain setting will use the new calibration constants when scaling. You can repeat steps 2 through 8 for any other channel or gain settings you want to calibrate.

You may use a different voltage for the first measurement instead of grounding the input channel. For instance, if you know you will be using a specific input voltage range, you might use the endpoints of your expected input voltage range as **volt1** and **volt2**. Then you would be specifically calibrating your expected input voltage range.

If you are using an SCXI-1100, SCXI-1122, or SCXI-1141, you can perform a one-point calibration to determine the binary offset; you can do this easily without external hookups using the `SCXI_Calibrate_Setup` function to internally ground the

SCXI_Cal_Constants

Continued

amplifier. Use the procedure above, skipping steps 6 and 7, and using **opCode** = 1 for the `SCXI_Cal_Constants` function.

If you are storing calibration constants in the SCXI-1122 or SCXI-1141 EEPROM, your binary offset and gain adjust factors must not exceed the ranges given in the respective module user manuals. The constant format in the EEPROM does not allow for larger constants. If your constants exceed these specifications, the function returns **badExtRefError**. If this error occurs, you should make sure your **SCXIgain**, **DAQgain**, and **TBgain** values are the actual settings you used to measure the volt/binary pairs, and you might want to recalibrate your DAQ device, if applicable.

Analog Output Calibration

When you call `SCXI_AO_Write` to output a voltage or current to your SCXI-1124 module, NI-DAQ uses the calibration constants loaded for the given module, channel, and output range to scale the voltage or current value to the appropriate binary value to write to the output channel. By default, NI-DAQ will load calibration constants into memory for the SCXI-1124 from the module EEPROM load area (see the *EEPROM Organization* section for more information).

You can recalibrate your SCXI-1124 module to create your own calibration constants using the following procedure:

1. Use the `SCXI_AO_Write` function with **opCode** = 1. If you are calibrating a voltage output range, pass the parameter **binaryData** = 0. If you are calibrating the 0 to 20 mA current output range (**rangeCode** = 6), pass the parameter **binaryData** = 255.
2. Measure the output voltage or current at the output channel with a voltmeter. This is your first volt/binary pair: **binary1** = 0 or 255 and **volt1** is the voltage or current you measured at the output.
3. Use the `SCXI_AO_Write` function with **opCode** = 1 to write the **binaryData** = 4,095 to the output DAC.
4. Measure the output voltage or current at the output channel. This is your second volt/binary pair: **binary2** = 4,095 and **volt2** is the voltage or current you measured at the output.
5. Call `SCXI_Cal_Constants` with your voltage/binary pairs and **opCode** = 2. You can save the constants on the module EEPROM (**calibrationArea** = 1 or 3). Refer to the following *EEPROM Organization* section for information about constants in the EEPROM. It is best to use **calibrationArea** = 3 (user EEPROM

SCXI_Cal_Constants

Continued

area) as you are calibrating, and then call `SCXI_Cal_Constants` again at the end of your calibration sequence with **opCode** = 4 to copy the user EEPROM area to the default load area. That way there will be two copies of your new constants and you can revert to the factory constants using **opCode** = 4 without wiping out your new constants entirely.

Repeat the procedure above for each channel and range you want to calibrate. Subsequent calls to `SCXI_AO_Write` will use your new constants to scale voltage or current to the correct binary value.

EEPROM Organization

The SCXI-1122, SCXI-1124, and SCXI-1141 modules have an onboard EEPROM to handle storage of calibration constants. The EEPROM is divided into the following three areas:

- The **factory area** is shipped with a set of factory calibration constants; you cannot write into the factory area, but you can read from it.
- The **default load area** is where NI-DAQ automatically looks to load calibration constants the first time you access the module during an NI-DAQ session using an NI-DAQ function call, such as `SCXI_Reset`, `SCXI_Single_Chan_Setup`, or `SCXI_AO_Write`. When the module is shipped, the default load area contains a copy of the factory calibration constants. When you write to the default load area using `SCXI_Cal_Constants`, NI-DAQ also updates the constants in NI-DAQ memory.
- The **user area** is an area for you to store your own calibration constants that you calculate by following the instructions above and using the `SCXI_Cal_Constants` function. You can also put a copy of your own constants in the default load area if you want NI-DAQ to automatically load your constants for subsequent NI-DAQ sessions.

SCXI_Calibrate_Setup

Format

status = SCXI_Calibrate_Setup (SCXIchassisID, moduleSlot, calOp)

Purpose

Used to ground the amplifier inputs of an SCXI-1100, SCXI-1122, or SCXI-1141 so that you can determine the amplifier offset. You can also use this function to switch a shunt resistor across your bridge circuit to test the circuit. Shunt calibration is supported for the SCXI-1122 or SCXI-1121 modules with the SCXI-1321 terminal block.

Parameters

Input

Name	Type	Description
SCXIchassisID	i16	logical ID assigned to the SCXI chassis
moduleSlot	i16	chassis slot number
calOp	i16	calibration mode

Parameter Discussion

calOp indicates the calibration mode you want.

- 0: Disable calibration.
- 1: Connect the positive and negative inputs of the SCXI-1100, SCXI-1122, or SCXI-1141 amplifier together and to analog reference.
- 2: Switch the shunt resistors across the bridge circuit on the SCXI-1121 (Revision C or later) or SCXI-1122.

Using This Function

The zero offset of the SCXI-1100, SCXI-1122, or SCXI-1141 amplifiers varies with the module gain. When you know the offset at a specific gain setting, you can add that offset to any readings acquired at that gain. In general, the procedure for determining the offset at a particular gain is as follows:

1. **SCXI_Single_Chan_Setup**—Enable the module output, route the module output on the SCXIbus if necessary, and resolve any SCXIbus contention if necessary. The module channel you specify is irrelevant.

SCXI_Calibrate_Setup

Continued

2. `SCXI_Set_Gain`—Set the module gain to the setting that you will use in your application.
3. `SCXI_Calibrate_Setup`—Ground the amplifier inputs.
4. Acquire data using the DAQ functions; you should acquire and average many samples. If you have enabled the filter on the module, wait for the amplifier to settle after calling `SCXI_Calibrate_Setup` before you acquire data. Refer to your SCXI-1100, SCXI-1122, or SCXI-1141 user manuals for settling times caused by filter settings.
5. `SCXI_Calibrate_Setup`—Disable calibration.
6. Continue with your application. Whenever you acquire samples from the module at the gain that you chose in step 2, subtract the binary offset that you read in step 4 from each sample before scaling the data, or call `SCXI_Cal_Constants` to store the offset in NI-DAQ memory or the EEPROM. Then, subsequent calls to `SCXI_Scale` for the given gain will automatically subtract the offset for you. Refer to the `SCXI_Cal_Constants` function for more information.

Refer to your SCXI-1321 or SCXI-1122 user manuals for information about how the module applies the shunt resistor when `calOp = 2`.

The SCXI-1141 has a separate amplifier for each channel, so you will have to repeat the above procedure for each channel you wish to calibrate.

SCXI_Change_Chan

Format

status = SCXI_Change_Chan (**SCXIchassisID**, **moduleSlot**, **moduleChan**)

Purpose

Selects a new channel of a multiplexed module that you have previously set up for a single-channel analog input operation using the SCXI_Single_Chan_Setup function.

Parameters

Input

Name	Type	Description
SCXIchassisID	i16	logical ID assigned to the SCXI chassis
moduleSlot	i16	chassis slot number of the module
moduleChan	i16	channel number

Parameter Discussion

moduleChan is the channel number of the new input channel on the module that is to be read.

Range: 0 to $n-1$, where n is the number of input channels on the module.

-1: Set up to read the temperature sensor on the terminal block connected to the module if the temperature sensor is in the MTEMP configuration.

Using This Function

It is important to realize that this function affects only the channel selection on the module. It does not affect the module output enable or any analog signal routing on the SCXIbus; the SCXI_Single_Chan_Setup function is required to do that. SCXI_Change_Chan can be very useful in applications like those shown in Chapter 3, *Software Overview*, of the *NI-DAQ User Manual for PC Compatibles*, especially when you are trying to read several channels on a module in a loop at relatively high speeds. However, you will need to call SCXI_Single_Chan_Setup again if you want to select a channel on a different module.

SCXI_Configure_Filter

Format

status = SCXI_Configure_Filter (chassisID, moduleSlot, channel, filterMode, freq, cutoffDivDown, outClkDivDown, actualFreq)

Purpose

Configures the filter on any SCXI module that supports programmable filter settings. Currently, only the SCXI-1122 and SCXI-1141 have programmable filter settings; the other analog input modules have hardware-selectable filters.

Parameters

Input

Name	Type	Description
chassisID	i16	chassis ID number
moduleSlot	i16	chassis slot number of the module
channel	i16	module channel
filterMode	i16	filter configuration mode
freq	f64	filter cutoff frequency
cutoffDivDown	u16	external signal divisor for cutoff frequency
outClkDivDown	u16	clock signal divisor to send to OUTCLK

Output

Name	Type	Description
actualFreq	f64	actual filter cutoff frequency

Parameter Discussion

channel is the module channel for which you want to change the filter configuration. If **channel = -1**, **SCXI_Configure_Filter** changes the filter configuration for all channels on the module.

SCXI_Configure_Filter

Continued

filterMode indicates the filter configuration mode for the given **channel**.

- 0: Bypass the filter.
- 1: Set filter cutoff frequency to **freq**.
- 2: Configure the filter to use an external signal. The module divides the external signal by **cutoffDivDown** to determine the filter cutoff frequency. The module also divides the external signal by **outClkDivDown** and sends it to the module front connector OUTCLK pin. You can use this filter mode to configure a tracking filter. You can use this mode only with the SCXI-1141.
- 3: Enable the filter (the reverse of **filterMode** 0).

freq is the cutoff frequency you want to select from the frequencies available on the module if **filterMode** = 1.

The SCXI-1122 has two possible cutoff frequencies:

- 4.0: -10 dB at 4 Hz
- 4,000.0: -3 dB at 4 kHz

The SCXI-1141 has a range of cutoff frequencies from 10 Hz to 25 kHz.

SCXI_Configure_Filter produces the frequency you want as closely as possible by dividing an internal 10 MHz signal on the SCXI-1141. The function returns the exact cutoff frequency produced in the output parameter **actualFreq**.

If **filterMode** = 2, set **freq** to the *approximate* frequency of the external signal you are using. Chapter 2 of the *SCXI-1141 User Manual* explains the impact of different signal frequencies on the filters.

If **filterMode** = 0 or 3, NI-DAQ ignores **freq**.

cutoffDivDown is an integer by which the module divides the external signal to determine the filter cutoff frequency when **filterMode** = 2. NI-DAQ ignores this parameter if **filterMode** is not 2.

Range: 2 to 65,535

outClkDivDown is an integer by which the module divides either the internal 10 MHz signal (if **filterMode** = 1) or the external signal (if **filterMode** = 2) to send back to the module front connector OUTCLK pin. This parameter is only used for the SCXI-1141.

Range: 2 to 65,535

actualFreq returns the actual cutoff frequency that the module uses.

SCXI_Configure_Filter

Continued

Using this Function

The SCXI-1122 has one filter setting applied to all channels on the module; therefore, you must set **channel** = -1. The SCXI-1122 only works with **filterMode** = 1; you cannot configure the SCXI-1122 to bypass the filter or to use an external signal to set the cutoff frequency. The default frequency setting for the SCXI-1122 is 4 Hz.

The SCXI-1141 also has one filter setting applied to all channels, so you must use **channel** = -1 when you select a cutoff frequency for that module. After you select the cutoff frequency for the entire module, you can configure one or more of the channels to enable the filter by calling `SCXI_Configure_Filter` again for each channel and setting **filterMode** = 3. By default, all the channel filters on the SCXI-1141 are bypassed.

SCXI_Get_Chassis_Info

Format

`status = SCXI_Get_Chassis_Info (SCXIchassisID, chassisType, chassisAddress, commMode, commPath, numSlots)`

Purpose

Returns chassis configuration information.

Parameters

Input

Name	Type	Description
SCXIchassisID	i16	logical ID assigned to the SCXI chassis

Output

Name	Type	Description
chassisType	i16	type of SCXI chassis
chassisAddress	i16	hardware jumpered address of an SCXI-1001 chassis
commMode	i16	communication mode
commPath	i16	communication path
numSlots	i16	number of plug-in module slots

Parameter Discussion

chassisType indicates what type of SCXI chassis is configured for the given **SCXIchassisID**.

- 0: SCXI-1000 4-slot chassis.
- 1: SCXI-1001 12-slot chassis.
- 2: SCXI-2000 4-slot remote chassis.
- 3: VXI-SC-1000 carrier module

chassisAddress is the hardware-jumpered address of an SCXI chassis.

SCXI_Get_Chassis_Info

Continued

Range: 0 to 31 (SCXI-1000, SCXI-1001).
0 to 255 (SCXI-2000 or SCXI chassis with SCXI-2400 module).

commMode is the Communication mode that will be used when the driver communicates with the SCXI chassis and modules.

- 0: Communication mode is disabled. In effect, the chassis is disabled.
- 1: Serial communication is enabled through a digital output port of a DAQ device that is cabled to a module in the chassis.
- 2: Parallel communication is enabled over the PC parallel port that is cabled to the SCXI-1200 module.
- 3: Serial communication is enabled over the PC serial port that is cabled to one or more SCXI-2000 chassis or SCXI-2400 modules.

commPath is the communication path that will be used when the driver communicates with the SCXI chassis and modules. If **commMode** = 1 or 2, **commPath** should be the device number of the DAQ device that is the designated communicator for the chassis. If **commMode** = 3, **commPath** is the serial port for this chassis. When **commMode** = 0, **commPath** is meaningless.

numSlots is the number of plug-in module slots in the SCXI chassis.

- 4: For the SCXI-1000 and SCXI-2000 chassis.
- 12: For the SCXI-1001 chassis.
- 24: For the VXI-SC-1000 carrier module.



Note: *C Programmers*—**chassisType**, **chassisAddress**, **commMode**, **commPath**, and **numSlots** are *pass-by-reference parameters*.

SCXI_Get_Module_Info

Format

status = SCXI_Get_Module_Info (SCXIchassisID, moduleSlot, modulePresent, operatingMode, DAQdeviceNumber)

Purpose

Returns configuration information for the given chassis slot number.

Parameters

Input

Name	Type	Description
SCXIchassisID	i16	logical ID assigned to the SCXI chassis
moduleSlot	i16	chassis slot number

Output

Name	Type	Description
modulePresent	i32	type of module present in given slot
operatingMode	i16	multiplexed or parallel mode
DAQdeviceNumber	i16	device number of the DAQ device that is cabled to the module

Parameter Discussion

modulePresent indicates what type of module is present in the given slot.

- 1: Empty slot; there is no module present in the given slot.
- 2: SCXI-1121.
- 4: SCXI-1120.
- 6: SCXI-1100.
- 8: SCXI-1140.
- 10: SCXI-1122.
- 12: SCXI-1160.
- 14: SCXI-1161.
- 16: SCXI-1162.

SCXI_Get_Module_Info

Continued

18:	SCXI-1163.
20:	SCXI-1124.
24:	SCXI-1162HV.
28:	SCXI-1163R.
30:	SCXI-1102.
32:	SCXI-1141.
38:	SCXI-1200.
40:	SCXI-2400.
42:	VXI-SC-1102
44:	VXI-SC-1150
68:	SCXI-1120D.

Any other value returned in the **modulePresent** parameter indicates that an unfamiliar module is present in the given slot.

operatingMode indicates whether the module present in the given slot is being operated in Multiplexed or Parallel mode. Please refer to Chapter 12, *SCXI Hardware*, in the *DAQ Hardware Overview Guide* for an explanation of each operating mode. If the slot is empty, **operatingMode** is meaningless.

- 0: Multiplexed operating mode.
- 1: Parallel operating mode.

DAQdeviceNumber is the device number of the DAQ device in the PC that is cabled directly to the module present in the given slot. If the slot is empty, **DAQdeviceNumber** is meaningless.

- 0: No DAQ device is cabled to the module.
- n , where n is the device number of the DAQ device cabled to the module.

If the **moduleSlot** contains an SCXI-1200, **DAQdeviceNumber** is the logical device number of the SCXI-1200. If the **moduleSlot** contains an SCXI-2400, **DAQdeviceNumber** is 0.



Note: *C Programmers*—**modulePresent**, **operatingMode**, and **DAQdeviceNumber** are *pass-by-reference* parameters.

SCXI_Get_State

Format

`status = SCXI_Get_State (SCXIChassisID, moduleSlot, port, channel, data)`

Purpose

Gets the state of a single channel or an entire port on a digital or relay SCXI module.

Parameters

Input

Name	Type	Description
SCXIChassisID	i16	chassis ID number
moduleSlot	i16	module slot number
port	i16	port of the module to write to (all current modules support only Port 0)
channel	i16	channel of the specified port to read from

Output

Name	Type	Description
data	u32	Contains data read from a single channel or a digital pattern for an entire port

Parameter Discussion

port is the port number of the module to be read from. Currently, all of the SCXI modules support only Port 0.

channel is the channel number on the specified port.

- n*: Read from a single channel.
- SCXI-1160: $0 \leq n < 16$.
 - SCXI-1161: $0 \leq n < 8$.
 - SCXI-1162: $0 \leq n < 32$.
 - SCXI-1162HV: $0 \leq n < 32$.
 - SCXI-1163: $0 \leq n < 32$.

SCXI_Get_State

Continued

SCXI-1163R: $0 \leq n < 32$.

-1: Read the state pattern from an entire port.

When **channel** = -1, **data** contains the pattern of an entire port. Bit 0 corresponds to the state of channel 0 in the port, and the states of the other channels are represented in ascending order in **data** so that bit *n* corresponds to channel *n*. If the port is less than 32 bits wide, the unused bits in **data** are set to zero.

When **channel** = *n*, the least significant bit (LSB) (bit 0) of **data** contains the state of channel *n* on the specified port.

For relay modules, a 0 bit indicates that the relay is closed or in the normally closed position, and a 1 indicates that the module is open or in the normally open position. For SCXI digital modules, a 0 bit indicates that the line is low, and a 1 bit indicates that the line is high.



Note: *For a discussion of the NC and NO positions, please see your SCXI module user manual.*



Note: *C Programmers—data is a pass-by-reference parameter.*

Using This Function

The SCXI-1160 is a latching module; in other words, the module powers up with its relays in the position they were left at power down. Thus, at the beginning of an NI-DAQ application, there is no way to know the states of the relays. The driver will retain the state of a relay as soon as a hardware write takes place.

The SCXI-1161 is a nonlatching module and powers up with its relays in the NC position. After you call `SCXI_Load_Config` or `SCXI_Set_Config`, an actual hardware write to the relays must take place before the driver can obtain the state information of the relays, just like the SCXI-1160. You can call `SCXI_Reset` to do this.

The SCXI-1163 and 1163R are optocoupler output modules with 32 digital output channels and 32 solid state relay channels, respectively. NI-DAQ can read the states of the module only if the module is jumper configured and operating in Parallel mode. When operating in Serial or Multiplexed mode, the driver retains the states of the digital output lines in memory. Consequently, a hardware write must take place before the driver can obtain the states of the module.

SCXI_Get_State

Continued

You should call `SCXI_Reset` after a call to `SCXI_Set_Config` or `SCXI_Load_Config` for the SCXI-1160, SCXI-1161, SCXI-1163, and SCXI-1163R modules.

Remember that only on the SCXI-1162, SCXI-1163, SCXI-1162HV, and SCXI-1163R in Parallel mode does NI-DAQ read the states from hardware. On both the SCXI-1160 and SCXI-1161, the driver keeps a software copy of the relay states in memory.

SCXI_Get_Status

Format

`status = SCXI_Get_Status (SCXIChassisID, moduleSlot, wait, data)`

Purpose

Reads the data in the Status Register on the specified module. This function supports the SCXI-1160, VXI-SC-1102, SCXI-1102, SCXI-1122, and SCXI-1124 modules.

Parameters

Input

Name	Type	Description
SCXIChassisID	i16	chassis ID number
moduleSlot	i16	module slot number
wait	i16	determines if the function should poll the Status Register, until timeout, for the SCXI module to become ready

Output

Name	Type	Description
data	u32	contains the contents of the Status Register

Parameter Discussion

wait determines if the function should poll the Status Register on the module until either the module is ready or timeout is reached. If the module is not ready by timeout, NI-DAQ returns a timeout error.

- 1: The function will poll the Status Register on the module, until ready or timeout.
- 0: The function will read and return the Status Register on the module.

data contains the contents of the Status Register.

- 0: Indicates that the module is busy. Do not perform any further operations on the modules until the status bit goes high again. This value means the

SCXI_Get_Status

Continued

SCXI-1122 or SCXI-1160 relays are still switching or the SCXI-1124 DACs are still settling.

- 1: Indicates that the module is ready. The SCXI-1122 or SCXI-1160 relays are finished switching or the SCXI-1124 DACs have settled.



Note: *C Programmers—data is a pass-by-reference parameter.*

Using This Function

If **wait** = 1, the function will wait a maximum of 100 ms for the module status to be ready. If, while polling the Status Register, a timeout occurs, the output parameter **data** returns the current value of the Status Register.

The SCXI-1160, SCXI-1102, VXI-SC-1102, SCXI-1122, and SCXI-1124 Status Registers contain only one bit, so only the least significant bit of the data parameter is meaningful.

SCXI_Load_Config

Format

status = SCXI_Load_Config (SCXIchassisID)

Purpose

Loads the SCXI chassis configuration information that you established in the configuration utility. Sets the software states of the chassis and the modules present to their default states. This function makes no changes to the hardware state of the SCXI chassis or modules.

Parameters

Input

Name	Type	Description
SCXIchassisID	i16	logical ID assigned to the SCXI chassis

Using This Function

It is important to realize that this function makes no changes to the hardware. To reset the hardware to its default state, you should use the SCXI_Reset function. Refer to the SCXI_Reset function description for a listing of the default states of the chassis and modules.

It is possible to change the configuration programmatically that you established in the configuration utility using the SCXI_Set_Config function.

SCXI_ModuleID_Read

Format

`status = SCXI_ModuleID_Read (SCXIchassisID, moduleSlot, ModuleID)`

Purpose

Reads the Module ID register of the SCXI module in the given slot.

Parameters

Input

Name	Type	Description
SCXIchassisID	i16	logical ID assigned to the SCXI chassis
moduleSlot	i16	SCXI module slot number

Output

Name	Type	Description
moduleID	i32	module ID read from the given slot

Parameter Discussion

moduleID is the value read from the Module ID register on the module. The module ID has the same numeric values as the **modulePresent** parameter of the `SCXI_Get_Module_Info` function.

-1 or 0: The communication path most likely is broken (for example, the chassis is powered off, a cable is not connected, the wrong cable adapter has been installed, or wrong jumper settings made), or there is no module present in that slot.

- 2: SCXI-1121.
- 4: SCXI-1120.
- 6: SCXI-1100.
- 8: SCXI-1140.
- 10: SCXI-1122.
- 12: SCXI-1160.
- 14: SCXI-1161.
- 16: SCXI-1162.
- 18: SCXI-1163.

SCXI_ModuleID_Read

Continued

20: SCXI-1124.
 24: SCXI-1162HV.
 28: SCXI-1163R.
 30: SCXI-1102.
 32: SCXI-1141.
 38: SCXI-1200.
 40: SCXI-2400.
 42: VXI-SC-1102.
 44: VXI-SC-1150.
 68: SCXI-1120D.

Using This Function

The principal difference between this function and `SCXI_Get_Module_Info` is that this function does a hardware read of the module. In contrast, `SCXI_Get_Module_Info` returns the module type stored by the NI-DAQ Configuration Utility.

You can use `SCXI_ModuleID_Read` to verify that your SCXI system is configured and communicating properly. For example, a call to this function at the beginning of your program ensures that the SCXI chassis is powered on, the SCXI cable is properly connected, and the module in `moduleSlot` matches the module type configured by the NI-DAQ Configuration Utility. `SCXI_ModuleID_Read` returns a positive status code of **SCXIModuleTypeConflictError** if the module ID read does not match the configured module type.



Note: *Saving your SCXI configuration in the NI-DAQ Configuration Utility also reads the module ID from the SCXI module being saved and reports an error if the module ID read and the module type being configured do not match. The Test button on the SCXI Devices tab reads the module IDs of all configured modules and verifies that all the module IDs read from the chassis match the configured module types.*

SCXI_MuxCtr_Setup

Format

status = SCXI_MuxCtr_Setup (**deviceNumber**, **enable**, **scanDiv**, **ctrValue**)

Purpose

Enables or disables a DAQ device counter to be used as a multiplexer counter during SCXI channel scanning to synchronize the DAQ device scan list with the module scan list that NI-DAQ has downloaded to Slot 0 of the SCXI chassis.

Parameters

Input

Name	Type	Description
deviceNumber	i16	assigned by configuration utility
enable	i16	whether to enable counter 1 to be a mux counter
scanDiv	i16	whether the mux counter will divide the scan clock
ctrValue	u16	value to be programmed into the mux counter

Parameter Discussion

enable indicates whether to enable a device counter to be a mux counter for subsequent SCXI channel scanning operations.

- 0: Disable the mux counter; the device counter is freed.
- 1: Enable the device counter to be a mux counter.

scanDiv indicates whether the mux counter will divide the scan clock during the acquisition.

- 0: The mux counter does not divide the scan clock; it simply pulses after every n mux-gain entry on the DAQ device, where n is the **ctrValue**. The mux counter pulses are currently not used by the SCXI chassis or modules, so this mode is not useful.
- 1: The mux counter divides the scan clock so that n conversions are performed for every mux-gain entry on the DAQ device, where n is the **ctrValue**.

SCXI_MuxCtr_Setup

Continued

ctrValue is the value NI-DAQ will program into the mux counter. If **enable** = 1 and **scanDiv** = 1, **ctrValue** is the number of conversions NI-DAQ will perform on each mux-gain entry on the DAQ device. If **enable** = 0, NI-DAQ ignores this parameter.

Using This Function

You can use this function to synchronize the scan list that NI-DAQ has loaded into the mux-gain memory of the DAQ device and the SCXI module scan list that NI-DAQ has loaded into Slot 0 of the SCXI chassis. The total number of samples to be taken in one pass through each scan list should be the same. Am9513-based MIO devices use counter 1 as the mux counter. The Lab-PC-1200, Lab-PC-1200AI, Lab-PC+, DAQCard 1200, PCI-1200, SCXI-1200, and E Series devices have a dedicated mux counter.

For example, for the following scan lists, a **ctrValue** of 8 causes NI-DAQ to take eight samples for each MIO or AI scan list entry. The first two entries in the module scan list will occur during the first entry of the MIO or AI scan list, at an MIO or AI gain of 5. The third module scan list entry will occur during the second entry of the MIO or AI scan list, at an MIO or AI gain of 10. Thus, NI-DAQ uses the **ctrValue** here to distribute different MIO or AI gains across the module scan list, as well as to make the scan list lengths equal at 16 samples each.

Module Scan List		MIO or AI Scan List	
Module	Number of Samples	Channel	Gain
2	4	0	5
3	4	0	10
4	8	—	—

Another example would use the same module scan list in the preceding table, but use as MIO or AI scan list with only one entry for channel 0. In this case, a **ctrValue** of 16 would be appropriate.

SCXI_Reset

Format

`status = SCXI_Reset (SCXIchassisID, moduleSlot)`

Purpose

Resets the specified module to its default state. You can also use `SCXI_Reset` to reset the Slot 0 scanning circuitry or to reset the entire chassis.

Parameters

Input

Name	Type	Description
SCXIchassisID	i16	logical ID assigned to the SCXI chassis
moduleSlot	i16	chassis slot number of the module

Parameter Discussion

moduleSlot is the chassis slot number of the module that is to be reset.

Range: 1 to n , where n is the number of slots in the chassis.

- 0: Reset Slot 0 of the chassis by resetting the module scan list and scanning circuitry. If this is a remote SCXI chassis, Slot 0 is rebooted and it will take a few seconds for this call to return because it waits for the chassis to finish booting and attempts to reestablish communication with the chassis.
- 1: Reset all modules present in the chassis and reset Slot 0.

Using This Function

The default states of the SCXI modules are as follows:

- SCXI-1100 and SCXI-1122:
 - Module gain = 1.
 - Module filter = 4 Hz (SCXI-1122 only).
 - Channel 0 is selected.
 - Multiplexed channel scanning is disabled.
 - Module output is enabled if the module is cabled to a DAQ device.
 - Calibration is disabled.

SCXI_Reset

Continued

- SCXI-1120, SCXI-1120D, SCXI-1121, and SCXI-1140:
 - If the module is operating in Multiplexed mode:
Channel 0 is selected.
Multiplexed channel scanning is disabled.
Module output is enabled if the module is cabled to a DAQ device.
Hold count is 1.
 - If the module is operating in Parallel mode:
All channels are enabled.
Track/hold signal is disabled.
- SCXI-1124:
Sets the voltage range for each channel to 0 to 10 V. Writes a binary 0 to each DAC.
- SCXI-1141:
 - If the module is in Multiplexed mode:
Channel 0 is selected.
Amplifier gains = 1.
Filters are bypassed.
MUXed scanning is disabled.
Module output is enabled if module is cabled to a DAQ device.
Autozeroing is disabled.
 - If the module is in Parallel mode:
All channels are enabled.
Amplifier gains = 1.
Filters are bypassed.
Autozeroing is disabled.
- SCXI-1160:
Sets the current state information of relays in memory to unknown. No hardware write takes place.
- SCXI-1161:
Initializes all of the relays on the module to the Normally Closed position. It also updates the software copy of the status maintained by the driver.
- SCXI-1163:
Initializes all of the digital output lines on the module to a logical high state.
- SCXI-1163R:
Initializes all of the solid state relays to their open states.

SCXI_Reset

Continued

- **SCXI-1200:**
Sets channel 0 to read from the front panel 50-pin connector and not the SCXIbus. Use `Init_DA_Brds` to completely initialize the hardware and software state of the SCXI-1200.
- **SCXI-2400:**
Reboots the module. It will take a few seconds for this call to return because it waits for the module to finish booting and attempts to reestablish communication with the module.

SCXI_Scale

Format

status = SCXI_Scale (SCXIchassisID, moduleSlot, channel, SCXIgain, TBgain, DAQboard, DAQchannel, DAQgain, numPoints, binArray, voltArray)

Purpose

Scales an array of binary data acquired from an SCXI channel to voltage. `SCXI_Scale` uses stored software calibration constants if applicable for the given module when it scales the data. The SCXI-1122 and SCXI-1141 have default software calibration constants loaded from the module EEPROM; all other analog input modules have no software calibration constants unless you follow the analog input calibration procedure outlined in the `SCXI_Cal_Constants` function description.

Parameters

Input

Name	Type	Description
SCXIchassisID	i16	SCXI chassis ID number
moduleSlot	i16	SCXI module slot number
channel	i16	SCXI channel from which the data was acquired
SCXIgain	f64	SCXI gain setting for the channel
TBgain	f64	gain applied at SCXI terminal block, if any
DAQboard	i16	device number of the DAQ device that acquired the data
DAQchannel	i16	onboard DAQ channel used in the acquisition
DAQgain	i16	DAQ device gain used in the acquisition
numPoints	u32	number of data points to scale
binArray	[i16]	binary data returned from acquisition

SCXI_Scale

Continued

Output

Name	Type	Description
voltArray	[f64]	array of scaled data

Parameter Discussion

channel is the number of the channel on the SCXI module.

Range: 0 to $n-1$, where n is the number of channels available on the module.

-1: Scale data acquired from the temperature sensor on the terminal block connected to the module if the temperature sensor is in the MTEMP configuration.

SCXIgain is the SCXI module or channel gain setting. Valid **SCXIgain** values depend on the module type:

SCXI-1100:1, 2, 5, 10, 20, 50, 100, 200, 500, 1,000, 2,000.

SCXI-1120:1, 2, 5, 10, 20, 50, 100, 200, 250, 500, 1,000, 2,000.

SCXI-1120D:0.5, 1, 2.5, 5, 10, 25, 50, 100, 250, 500, 1000.

SCXI-1121:1, 2, 5, 10, 20, 50, 100, 200, 250, 500, 1,000, 2,000.

SCXI-1122:0.01, 0.02, 0.05, 0.1, 0.2, 0.5, 1, 2, 5, 10, 20, 50, 100, 200, 500, 1,000, 2,000.

SCXI-1140:1, 10, 100, 200, 500.

SCXI-1141:1, 2, 5, 10, 20, 50, 100.

TBgain is the gain applied at the SCXI terminal block. Currently, only the SCXI-1327 terminal block can apply gain to your SCXI module channels; it has DIP switches to choose a gain of 1.0 or 0.01 for each input channel. You can use the SCXI-1327 with the SCXI-1120, SCXI-1120D, and SCXI-1121 modules. For terminal blocks that do not apply gain to your SCXI channels, set **TBgain** = 1.0.

DAQboard is the device number of the DAQ device you used to acquire the binary data. This should be the same device number that you passed to the DAQ or SCAN function call, and the same **DAQboard** number you passed to `SCXI_Single_Chan_Setup` or `SCXI_SCAN_Setup`.

DAQchannel is the DAQ device channel number you used to acquire the binary data. This should be the same channel number that you passed to the DAQ or SCAN function call. For most cases, you will be multiplexing all of your SCXI channels into DAQ device channel 0.

SCXI_Scale

Continued

DAQgain is the DAQ device gain you used to acquire the binary data. This should be the same gain code that you passed to the DAQ or SCAN function call. For most cases, you will use a DAQ device gain of 1, and you will set any gain you need at the SCXI module.

numPoints is the number of data points you want to scale for the given channel. The **binArray** and **voltArray** parameters must be arrays of a length greater than or equal to **numPoints**. If you acquired data from more than one SCXI channel, you must be careful to pass the number of points for this channel only, not the total number of points you acquired from *all* channels.

binArray is the array of binary data for the given channel. **binArray** should contain **numPoints** data samples from the SCXI channel. If you acquired data from more than one SCXI channel, you need to demultiplex the binary data that was returned from the SCAN call before you call SCXI_Scale. You can use the SCAN_Demux call to do this. After demuxing the binary data, you should call SCXI_Scale once for *each* SCXI channel, passing in the appropriate demuxed binary data for each channel.

voltArray is the output array for the scaled voltage data. **voltArray** should be at least **numPoints** elements long.

Using This Function

SCXI_Scale uses the following equation to scale the binary data to voltage:

$$\text{voltArray}[i] = \frac{(\text{binArray}[i] - \text{binaryOffset})(\text{voltageResolution})}{(\text{SCXIgain})(\text{TBgain})(\text{DAQgain})(\text{gainAdjust})}$$

The **voltage resolution** depends on your DAQ device and its range and polarity settings. For example, the AT-MIO-16 in bipolar mode with an input range of -10 to 10 V has a voltage resolution of 4.88 mV per LSB.

NI-DAQ automatically loads *binaryOffset* and *gainAdjust* for the SCXI-1122 for all of its gain settings from the module EEPROM. The SCXI-1122 module is shipped with factory calibration constants for *binaryOffset* and *gainAdjust* loaded in the EEPROM. You can calculate your own calibration constants and store them in the EEPROM and in NI-DAQ memory for SCXI_Scale to use. Please refer to the procedure outlined in the SCXI_Cal_Constants function description. The same is true for the SCXI-1141, except *binaryOffset* is not on the SCXI-1141 EEPROM and defaults to 0.0. However,

SCXI_Scale

Continued

you can calculate your own *binaryOffset* using the procedure outlined in the `SCXI_Cal_Constants` function description.

For other analog input modules, *binaryOffset* defaults to 0.0 and *gainAdjust* defaults to 1.0. However, you can calculate your own calibration constants and store them in NI-DAQ memory for NI-DAQ to use in the `SCXI_Scale` function by following the procedure outlined in the `SCXI_Cal_Constants` function description.

SCXI_SCAN_Setup

Format

status = SCXI_SCAN_Setup (**SCXIchassisID**, **numModules**, **moduleList**, **numChans**, **startChans**, **DAQdeviceNumber**, **modeFlag**)

Purpose

Sets up the SCXI chassis for a multiplexed scanning data acquisition to be performed by the given DAQ device. You can scan modules in any order; however, you must scan channels on each module in consecutive order. The function downloads a module scan list to Slot 0 in the SCXI chassis that will determine the sequence of modules to be scanned and how many channels on each module NI-DAQ will scan. NI-DAQ programs each module with its given start channel and resolves any contention on the SCXIbus.

Parameters

Input

Name	Type	Description
SCXIchassisID	i16	logical ID assigned to the SCXI chassis
numModules	i16	number of modules to be scanned
moduleList	[i16]	list of module slot numbers
numChans	[i16]	how many channels to scan on each module
startChans	[i16]	contains the start channels for each module
DAQdeviceNumber	i16	the DAQ device that will be performing the channel scanning
modeFlag	i16	scanning mode to be used

Parameter Discussion

numModules is the number of modules to be scanned, and the length of the **moduleList**, **numChans**, and **startChans** arrays.

Range: 1 to 256.

moduleList is an array of length **numModules** containing the list of module slot numbers corresponding to the modules to be scanned.

SCXI_SCAN_Setup

Continued

Range: **moduleList**[i] = 1 to *n*, where *n* is the number of slots in the chassis.

Any value in the **moduleList** array that is greater than the number of slots available in the chassis (such as a value of 15 or 16) can act as a dummy entry in the module scan list. Dummy entries are very useful in multichassis scanning operations to indicate in the module scan list when the MIO or AI is scanning channels on another chassis.

numChans is an array of length **numModules** that indicates how many channels to scan on each module represented in the **moduleList** array. If the number of channels specified for a module exceeds the number of input channels available on the module, the channel scanning will wrap around after the last input channel and continue with the first input channel. If a module is represented more than once in the **moduleList** array, there can be different **numChans** values for each entry. For the SCXI-1200, this parameter depends entirely on its corresponding **startChans** value.

Range: **numChans**[i] = 1 to 128.

startChans is an array of length **numModules** that contains the start channels for each module represented in the **moduleList** array. If a module is represented more than once in the **moduleList** array, the corresponding elements in the **startChans** array should contain the same value; *there can only be one start channel for each module*.

startChans[i] = 0 to *n*-1, where *n* is the number of input channels available on the corresponding module, selects the indicated channel as the lowest scanned channel. NI-DAQ will scan a total of **numChans** successive channels starting with this channel, on the module represented by **moduleList**[i].

(SCXI-1102 and VXI-SC-1102 only)—**startChans**[i] = *c* + ND_CJ_TEMP, where *c* is a channel number as described above, selects scanning of the temperature sensor on the terminal block, followed by successive channels beginning with *c*. NI-DAQ will scan the temperature sensor and then a total of **numChans**-1 successive channels starting with channel *c*, for a total of **numChans** readings on the module represented by **moduleList**[i].

startChans[i] = -1 selects only the temperature sensor on the terminal block; no channels are scanned.

Keep in mind that if you use -1 to select the temperature sensor, all readings from that module will be readings of the temperature sensor only; channel scanning is not possible.

SCXI_SCAN_Setup

Continued

DAQdeviceNumber is the device number of the DAQ device that will perform the channel scanning operation. If you are using the SCXI-1200 to perform the data acquisition, you should specify the module logical device number.

modeFlag indicates the scanning mode to be used. Only one scanning mode is currently supported, so you should always set this parameter to zero.

SCXI_Set_Config

Format

status = SCXI_Set_Config (SCXIchassisID, chassisType, chassisAddress, commMode, commPath, numSlots, modulesPresent, operatingModes, connectionMap)

Purpose

Changes the software configuration of the SCXI chassis that you established in the configuration utility. Sets the software states of the chassis and the modules specified to their default states. This function makes no changes to the hardware state of the SCXI chassis or modules.



Note: *You cannot use this function to configure a chassis that contains an SCXI-1200.*

Parameters

Input

Name	Type	Description
SCXIchassisID	i16	logical ID assigned to the SCXI chassis
chassisType	i16	type of SCXI chassis
chassisAddress	i16	hardware-jumpered address
commMode	i16	communication mode used
commPath	i16	communication path used
numSlots	i16	number of plug-in module slots
modulesPresent	[i32]	type of module present in each slot
operatingModes	[i16]	the operating mode of each module
connectionMap	[i16]	describes the connections between the SCXI chassis and the DAQ devices

SCXI_Set_Config

Continued

Parameter Discussion

chassisType indicates what type of SCXI chassis is configured for the given **SCXIchassisID**.

- 0: SCXI-1000 4-slot chassis.
- 1: SCXI-1001 12-slot chassis.
- 2: SCXI-2000 (remote SCXI)
- 3: VXI-SC-1000 carrier module

chassisAddress is the hardware jumpered address of an SCXI chassis.

Range: 0 to 31.

commMode is the communication mode that will be used when the driver communicates with the SCXI chassis and modules.

- 0: Communication mode is disabled. In effect, this disables the chassis.
- 1: Enables serial communication through a digital output port of a DAQ device that is cabled to a module in the chassis.
- 2: Enables serial communication through the parallel port cabled to an SCXI-1200 in the chassis.

commPath is the communication path that will be used when the driver communicates with the SCXI chassis and modules. When **commMode** = 1 or 2, set the path to the device number of the DAQ device that is the designated communicator for the chassis. If only one DAQ device is connected to the chassis, set **commPath** to the device number of that device. If more than one DAQ device is connected to modules in the chassis, you must designate one device as the communicator device, and you should set its device number to **commPath**. Refer to the **connectionMap** array description; you should set **commPath** to one of the device numbers specified in that array. When **commMode** = 0 or 3, NI-DAQ ignores **commPath**.

numSlots is the number of plug-in module slots in the SCXI chassis.

- 4: For the SCXI-1000 chassis.
- 12: For the SCXI-1001 chassis.

modulesPresent is an array of length **numSlots** that indicates what type of module is present in each slot. The first element of the array corresponds to slot 1 of the chassis, and so on.

- 1: Empty slot; there is no module present in the corresponding slot.
- 2: SCXI-1121.
- 4: SCXI-1120.
- 6: SCXI-1100.

SCXI_Set_Config

Continued

8:	SCXI-1140.
10:	SCXI-1122.
12:	SCXI-1160.
14:	SCXI-1161.
16:	SCXI-1162.
18:	SCXI-1163.
20:	SCXI-1124.
24:	SCXI-1162HV.
28:	SCXI-1163R.
30:	SCXI-1102.
32:	SCXI-1141.
42:	VXI-SC-1102.
44:	VXI-SC-1150.
68:	SCXI-1120D.

Any other value for an element of the **modulesPresent** array indicates that a module that is unfamiliar to NI-DAQ (such as a custom-built module) is present in the corresponding slot.

operatingModes is an array of length **numSlots** that indicates the operating mode of each module in the **modulesPresent** array—multiplexed or parallel. Please refer to Chapter 12, *SCXI Hardware*, of the *DAQ Hardware Overview Guide* for an explanation of each operating mode. If any of the slots are empty (indicated by a value of -1 in the corresponding element of the **modulesPresent** array), NI-DAQ ignores the corresponding element in the **operatingModes** array.

- 0: Multiplexed operating mode.
- 1: Parallel operating mode.
- 2: Parallel operating mode using the secondary connector of the DAQ device.

connectionMap is an array of length **numSlots** that describes the connections between the SCXI chassis and the DAQ devices in the PC. For each module present in the chassis, you must specify the device number of the DAQ device that is cabled to the module, if there is one. For the SCXI-1200 module, you should specify the logical device number of the module. If any of the slots are empty (indicated by a value of -1 in the corresponding element of the **modulesPresent** array), NI-DAQ ignores the corresponding element of the **connectionMap** array. The **commPath** parameter value must be one of the DAQ device numbers specified in this array.

- 0: No DAQ device is cabled to the module.
- n*: where *n* is the device number of the DAQ device cabled to the module.

SCXI_Set_Config

Continued

Using This Function

The configuration information that was saved to disk by the configuration utility will remain unchanged; this function changes only the configuration in the current application. Any subsequent calls to `SCXI_Load_Config` will reload the configuration from the configuration utility.

Remember, the hardware state of the chassis is not affected by this function; you should use the `SCXI_Reset` function to reset the hardware states. Refer to the `SCXI_Reset` function description for a listing of the default states of the chassis and modules.

SCXI_Set_Gain

Format

status = SCXI_Set_Gain (SCXIchassisID, moduleSlot, channel, gain)

Purpose

Sets the specified channel to the given gain setting on any SCXI module that supports programmable gain settings. Currently, the SCXI-1100, SCXI-1102, VXI-SC-1102, SCXI-1122, and SCXI-1141 have programmable gains; the other analog input modules have hardware-selectable gains.

Parameters

Input

Name	Type	Description
SCXIchassisID	i16	chassis ID number
moduleSlot	i16	module slot number
channel	i16	module channel
gain	f64	gain setting

Parameter Discussion

channel is the module channel you want to change the gain setting for. If **channel** = -1, SCXI_Set_Gain changes the gain for all channels on the module. The SCXI-1100 and SCXI-1122 have one gain amplifier, so all channels have the same gain setting; therefore, you must set **channel** = -1 for those modules.

gain is the gain setting you want to use. Notice that **gain** is a double-precision floating point parameter. Valid gain settings depend on the module type:
 SCXI-1100: 1, 2, 5, 10, 20, 50, 100, 200, 500, 1,000, 2,000.
 SCXI-1102/VXI-SC-1102: 1, 100.
 SCXI-1122: 0.01, 0.02, 0.05, 0.1, 0.2, 0.5, 1, 2, 5, 10, 20, 50, 100, 200, 500, 1,000, 2,000.
 SCXI-1141: 1, 2, 5, 10, 20, 50, 100.

SCXI_Set_Input_Mode

Format

`status = SCXI_Set_Input_Mode (SCXIchassisID, moduleSlot, inputMode)`

Purpose

Configures the SCXI-1122 channels for two-wire mode or four-wire mode.

Parameters

Input

Name	Type	Description
SCXIchassisID	i16	chassis ID number
moduleSlot	i16	module slot number
inputMode	i16	channel input mode configuration

Parameter Discussion

inputMode is the channel configuration you want to use.

- 0: two-wire mode (module default).
- 1: four-wire mode.

Using This Function

When the SCXI-1122 is in two-wire mode (module default setting), the module is configured for 16 differential input channels.

When the SCXI-1122 is in four-wire mode, channels 0 through 7 are configured to be differential input channels, and channels 8 through 15 are configured to be current excitation channels. The SCXI-1122 has a current excitation source that will switch to drive the corresponding excitation channel 8 through 15 whenever you select an input channel 0 through 7. Channel 8 will produce the excitation when you select input channel 0, channel 9 will produce the excitation when you select input channel 1, and so on. You can use four-wire mode for single point data acquisition, or for multiple channel scanning acquisitions. During a multiple channel scan, the excitation channels will switch simultaneously with the input channels.

You can hook up an RTD or thermistor to your input channel that uses the corresponding excitation channel to drive the transducer.

SCXI_Set_Input_Mode

Continued

You can call the `SCXI_Set_Input_Mode` function to enable four-wire mode at any time before you start the acquisition; you can call `SCXI_Set_Input_Mode` again after the acquisition to return the module to normal two-wire mode.

SCXI_Set_State

Format

`status = SCXI_Set_State (SCXIChassisID, module, port, channel, data)`

Purpose

Sets the state of a single channel or an entire port on a digital output or relay module.

Parameters

Input

Name	Type	Description
SCXIChassisID	i16	chassis ID number
module	i16	module slot number
port	i16	port of the module to write to (all current modules support only port 0)
channel	i16	the channel on the specified port to change
data	u32	contains new state information for a single channel or a digital pattern for an entire port

Parameter Discussion

port is the port number of the module to be written to. Currently, all of the SCXI modules support only port 0.

channel is the channel number on the specified port. Because all of the modules support only Port 0, **channel** maps to the actual channel on the module. If **channel** = -1, the function writes the pattern in **data** to the entire port.

- n*: Write to a single channel.
 - SCXI-1160: $0 \leq n < 16$.
 - SCXI-1161: $0 \leq n < 8$.
 - SCXI-1163: $0 \leq n < 32$.
 - SCXI-1163R: $0 \leq n < 32$.
- 1: Write to an entire port.

SCXI_Set_State

Continued

When **channel** = -1, **data** contains the pattern of an entire port. Bit 0 corresponds to the state of channel 0 in the port, and the states of the other channels are represented in ascending order in **data** so that bit n corresponds to channel n. If the port is less than 32 bits wide, the unused bits in **data** are ignored.

When **channel** = n, the LSB (bit 0) of **data** contains the state of channel n on the specified port.

For relay modules, a 0 bit indicates that the relay is closed or in the normally closed position, and a 1 indicates that the module is open or in the normally open position. For SCXI digital modules, a 0 bit indicates that the line is low, and a 1 bit indicates that the line is high.



Note: *For a discussion of the NC and NO positions, please see your SCXI module user manual.*

Using This Function

Because the relays on the SCXI-1160 module have a finite lifetime, the driver will maintain a software copy of the relay states as you write to them; this allows the driver to excite the relays only when you specify a new relay state. If you call this function to specify the current relay state again, NI-DAQ will not excite the relay again. When the SCXI-1160 powers up, the relays remain in the same position as they were at power down. However, when you start an application, the driver does not know the states of the relays; it will excite all of the relays the first time you write to them and then remember the states for the remainder of the application. When you call the `SCXI_Reset` function, the driver will mark all relay states as unknown.

The SCXI-1161 powers up with its relays in the NC position. The SCXI-1163 powers up with its output lines high when you operate the module in multiplexed mode. The SCXI-1163R powers up with relays open. If you operate the SCXI-1163 or 1163R in parallel mode, the states of the output lines or relays are determined by the states of the corresponding lines on the DAQ device.

SCXI_Single_Chan_Setup

Format

`status = SCXI_Single_Chan_Setup (SCXIChassisID, moduleSlot, moduleChan, DAQdeviceNumber)`

Purpose

Sets up a multiplexed module for a single channel analog input operation to be performed by the given DAQ device. Sets the module channel, enables the module output, and routes the module output on the SCXIbus if necessary. Resolves any contention on the SCXIbus by disabling the output of any module that was previously driving the SCXIbus. You also can use this function to set up to read the temperature sensor on a terminal block connected to the front connector of the module.

Parameters

Input

Name	Type	Description
SCXIChassisID	i16	logical ID assigned to the SCXI chassis
moduleSlot	i16	chassis slot number
moduleChan	i16	channel number of the input channel on the module
DAQdeviceNumber	i16	device number of the DAQ device used to read the input channel

Parameter Discussion

moduleChan is the channel number of the input channel on the module that is to be read.

Range: 0 to $n-1$, where n is the number of input channels on the module.

-1: Set up to read the temperature sensor on the terminal block connected to the module if the temperature sensor is in the MTEMP configuration.

DAQdeviceNumber is the device number of the DAQ device that will perform the analog input. If you will use the SCXI-1200 to perform the analog input, you should specify the module logical device number.

SCXI_Track_Hold_Control

Format

`status = SCXI_Track_Hold_Control (SCXIchassisID, moduleSlot, state, DAQdeviceNumber)`

Purpose

Controls the track/hold state of an SCXI-1140 module that you have set up for a single-channel operation.



Note: *This function is not supported for the E Series devices.*

Parameters

Input

Name	Type	Description
SCXIchassisID	i16	logical ID assigned to the SCXI chassis
moduleSlot	i16	chassis slot number
state	i16	Track or hold mode
DAQdeviceNumber	i16	device number of the DAQ device used to read the input channel

Parameter Discussion

moduleSlot is the chassis slot number of the SCXI-1140 module you want.

Range: 1 to n , where n is the number of slots in the chassis.

state indicates whether to put the module into track or hold mode.

0: Put the module into track mode.

1: Put the module into hold mode.

DAQdeviceNumber is the device number of the DAQ device that will perform the channel scanning operation. If you are using the SCXI-1200 to perform the data acquisition, you should specify the module logical device number.

SCXI_Track_Hold_Control

Continued

Using This Function

Please refer to the *SCXI Application Hints* discussion in Chapter 3, *Software Overview*, of the *NI-DAQ User Manual for PC Compatibles* for information about how to use the SCXI-1140 for single-channel and channel-scanning operations. This function is only needed for single-channel applications; the scan interval timer controls the track/hold state of the module during a channel-scanning operation. The *NI-DAQ User Manual for PC Compatibles* contains flowcharts for single-channel operations using the SCXI-1140 and this function.

SCXI_Track_Hold_Setup

Format

status = SCXI_Track_Hold_Setup (SCXIchassisID, moduleSlot, inputMode, source, send, holdCount, DAQdeviceNumber)

Purpose

Establishes the track/hold behavior of an SCXI-1140 module and sets up the module for either a single-channel operation or an interval-scanning operation.

Parameters

Input

Name	Type	Description
SCXIchassisID	i16	logical ID assigned to the SCXI chassis
moduleSlot	i16	chassis slot number
inputMode	i16	type of analog input operation
source	i16	indicates which signal will control the track/hold state
send	i16	where else to send the signal specified by source
holdCount	i16	number of times the module is enabled during an interval scan before going back into track mode
DAQdeviceNumber	i16	device number of the DAQ device used

Parameter Discussion

inputMode indicates what type of analog input operation.

- 0: None; frees any resources that were previously reserved for the module (such as a DAQ device counter or an SCXIbus trigger line).
- 1: Single-channel operation.
- 2: Interval channel-scanning operation (only supported if the **DAQdeviceNumber** specified is an MIO or AI device, Lab-PC-1200, Lab-PC-1200AI, Lab-PC+, SCXI-1200, or DAQCard-1200).

SCXI_Track_Hold_Setup

Continued

source indicates what signal controls the track/hold state of the module. If the **inputMode** is 0, NI-DAQ ignores this parameter.

- 0: A counter of the DAQ device that is cabled to the module will be the source (NI-DAQ will reserve and use Am9513-based device counter 2, an E Series dedicated DAQ-STC counter, Lab-PC-1200, Lab-PC-1200AI, Lab-PC+, PCI-1200, or DAQCard-1200 counter B1, DAQCard-700 or LPM device counter 2 for this purpose). This source is only valid if the module is cabled to a DAQ device.
- 1: An external signal connected to the HOLDTRIG pin on the front connector of the module will control the track/hold state of the module. There is a hardware connection between the HOLDTRIG pin and the counter output of the DAQ device, so if **source** = 1 the appropriate counter (listed above) is driven by the external signal and will be reserved. Keep in mind that if **inputMode** = 2, this external signal will drive the scan interval timer. If you are using a Lab-PC-1200, Lab-PC-1200AI, Lab-PC+, PCI-1200, SCXI-1200, DAQCard-1200, DAQCard-700, or LPM device, you must change the jumper setting on the SCXI-1341 or SCXI-1342 adapter device to prevent the external signal from damaging the timer chip on the DAQ device.
- 2: NI-DAQ will use a signal routed on an SCXIBus trigger line from another SCXI-1140 module to control the track/hold state of the module. If you are using an SCXI-1200 to control the SCXI-1140, you must use this option to route the trigger signal from the SCXI-1200 on the backplane.

send indicates where else to send the signal specified by source for synchronization purposes. NI-DAQ also ignores this parameter if the **inputMode** is 0.

- 0: Nowhere.
- 1: Make the **source** signal drive the DAQ device counter output and the HOLDTRIG pin on the module front connector (if the **source** is not already one of those signals). If you are using a DAQCard-700, DAQCard-1200, Lab-PC-1200, Lab-PC-1200AI, Lab-PC+, PCI-1200, or LPM device, you must change the jumper setting on the SCXI-1341 or SCXI-1342 adapter device to prevent the external signal from damaging the timer chip on the DAQ device.
- 2: Make the **source** signal drive an SCXIBus trigger line so that other SCXI-1140 modules can use it (if the **source** is not from the SCXIBus). Only one SCXI-1140 module can drive that trigger line; an error will occur if you attempt to configure more than one SCXI-1140 to drive it.

SCXI_Track_Hold_Setup

Continued

holdCount is the number of times the module is enabled by NI-DAQ during an interval scan before going back into track mode. Each time Slot 0 encounters an entry for the module in the module scan list, NI-DAQ enables the module, which remains enabled until the sample count in that module scan list entry expires. If there is only one entry for the module in the module scan list, **holdCount** should be 1 (this will almost always be the case).

Range: 1 to 255.

DAQdeviceNumber is the device number of the DAQ device in the PC that will be used to acquire the data. If the **DAQdeviceNumber** specified is a Lab-PC-1200, Lab-PC-1200AI, Lab-PC+, DAQCard-1200, DAQCard-700, or LPM device, **inputMode** 2 is not supported. If you are using the SCXI-1200 to acquire the data, use the logical device number you assigned to the SCXI-1200 in the configuration utility.

Using This Function

For single channel operations (**inputMode** = 1) the module is level-sensitive to the **source** signal; that is, when the **source** signal is low the module is in track mode, and when the **source** signal is high the module is in hold mode. If **source** = 0, you can use calls to `SCXI_Track_Hold_Control` function to put the module into track or hold mode by toggling the output of the appropriate counter on the DAQ device. If the SCXI-1140 you want to read is not cabled to the DAQ device, you will have to configure the SCXI-1140 module that is cabled to the DAQ device to send the counter output on the SCXIbus to the module you want. Then the `SCXI_Track_Hold_Control` call can put the module you want into track or hold mode. The `SCXI_Track_Hold_Setup` parameters for each module would be:

- For the SCXI-1140 that is cabled to the DAQ device as follows:
 - inputMode** = 1
 - source** = 0
 - send** = 2
- For the SCXI-1140 module to be read:
 - inputMode** = 1
 - source** = 2
 - send** = 0

Using an external **source** (**source** = 1) for single channel operations is not normally useful because NI-DAQ has no way of determining when the module has gone into hold mode and it is appropriate to read the channels.

SCXI_Track_Hold_Setup

Continued

(MIO, Lab-PC-1200, Lab-PC-1200AI, Lab-PC+, PCI-1200, SCXI-1200, and DAQCard-1200 only) For interval channel scanning operations (**inputMode** = 2) NI-DAQ configures the module to go into hold mode on the rising edge of the **source** signal. If **source** = 0, that will happen when counter 2 on the Am9513-based MIO devices, a dedicated DAQ-STC counter on E Series devices, or counter B1 on the Lab-PC-1200, Lab-PC-1200AI, Lab-PC+, PCI-1200, SCXI-1200, or DAQCard-1200 pulses at the beginning of each scan interval; if **source** = 1, that will happen on the rising edge of the external signal connected to HOLDTRIG on the module front connector. In the latter case, you should configure the DAQ device for external scan interval timing (using the `DAQ_Config` function) so that the external signal will trigger each scan. If you want to scan more than one SCXI-1140, you can send the **source** signal from the module that is receiving it (either from the counter or from HOLDTRIG) to the other modules over the SCXIbus. Notice that the module that is cabled to the device can receive the **source** signal from the SCXIbus and drive the scan interval timer of the DAQ device, if you want; or the module can use the DAQ device counter output and send the signal on the SCXIbus, *even if that module is not in the module scan list*.

For example, you want to scan two SCXI-1140 modules; one of which is cabled to the DAQ device that is to perform the acquisition. An external signal connected to the HOLDTRIG pin of the module that is *not* cabled to the DAQ device is to control the track/hold state of both modules and the scan interval during the acquisition. The `SCXI_Track_Hold_Setup` parameters would be as follows:

- For the SCXI-1140 that is cabled to the DAQ device:
 - inputMode** = 2
 - source** = 2
 - send** = 1
- For the other SCXI-1140 module to be scanned:
 - inputMode** = 2
 - source** = 1
 - send** = 2

Remember to call the `DAQ_Config` function to enable external scan interval timing whenever the **source** signal of a module will be driving the scan interval counter, as in the previous example.

The module will go back into track mode after *n* module scan list entries for that module have occurred, where *n* is the **holdCount**. Usually, each module is represented in the module scan list only once, so a **holdCount** of one is appropriate. However, if an SCXI-1140 module is represented more than once in the module scan list and you want

SCXI_Track_Hold_Setup

Continued

the module to remain in hold mode until after the last scan list entry for that module, you will need to set the module **holdCount** to equal the number of times the module is represented in the module scan list.

Select_Signal

Format

`status = Select_Signal (deviceNumber, signal, source, sourceSpec)`

Purpose

Chooses the source and polarity of a signal that the device uses (E Series and DAQArb 5411 devices only).

Parameters

Input

Name	Type	Description
deviceNumber	i16	assigned by configuration utility
signal	u32	signal for which you want to select the source and polarity
source	u32	the source of the signal
sourceSpec	u32	further signal specification (the polarity of the signal)

Parameter Discussion

Legal ranges for the **signal**, **source**, and **sourceSpec** parameters are given in terms of constants that are defined in a header file. The header file you should use depends on which of the following languages you are using:

- C programmers—`NIDAQCNS.H` (`DATAACQ.H` for LabWindows/CVI)
- BASIC programmers—`NIDAQCNS.INC` (Visual Basic for Windows programmers should refer to the *Programming Language Considerations* section in Chapter 1, *Using the NI-DAQ Functions*, for more information.)
- Pascal programmers—`NIDAQCNS.PAS`

You can use the onboard DAQ-STC to select among many sources for various signals.

Use the **signal** parameter to specify the signal whose source you want to select. The following table shows the possible values for **signal**.

Select_Signal

Continued



Note: *Only the following signals are supported for the DAQArb 5411 devices:*

- ND_OUT_START_TRIGGER
- ND_OUT_UPDATE
- ND_RTSI_CLOCK
- ND_RTSI_0 through ND_RTSI_6
- ND_PLL_REF_SOURCE



Note: *The ND_OUT_START_TRIGGER, ND_OUT_UPDATE, and ND_UPDATE_CLOCK_TIMEBASE values do not apply to the AI E Series devices.*

Select_Signal**Continued**

Group	Signal	Description
Timing and Control Signals Used Internally by the Onboard DAQ-STC	ND_IN_START_TRIGGER	Start trigger for the DAQ and SCAN functions
	ND_IN_STOP_TRIGGER	Stop trigger for the DAQ and SCAN functions
	ND_IN_SCAN_CLOCK_TIMEBASE	Scan clock timebase for the SCAN functions
	ND_IN_CHANNEL_CLOCK_TIMEBASE	Channel clock timebase for the DAQ and SCAN functions
	ND_IN_CONVERT	Convert signal for the AI, DAQ and SCAN functions
	ND_IN_SCAN_START	Start scan signal for the SCAN functions
	ND_IN_EXTERNAL_GATE	External gate signal for the DAQ and SCAN functions
	ND_OUT_START_TRIGGER	Start trigger for the WFM functions
	ND_OUT_UPDATE	Update signal for the AO and WFM functions
	ND_OUT_UPDATE_CLOCK_TIMEBASE	Update clock timebase for the WFM functions
	ND_PLL_REF_SOURCE	Phase-locked loop (PLL) reference clock source for WFM functions
	ND_OUT_EXTERNAL_GATE	External gate signal for the WFM functions

Select_Signal

Continued

Group	signal	Description
Timing and Control Signals Used Internally by the Onboard DAQ-STC	ND_IN_START_TRIGGER	Start trigger for the DAQ and SCAN functions
	ND_IN_STOP_TRIGGER	Stop trigger for the DAQ and SCAN functions
	ND_IN_SCAN_CLOCK_TIMEBASE	Scan clock timebase for the SCAN functions
	ND_IN_CHANNEL_CLOCK_TIMEBASE	Channel clock timebase for the DAQ and SCAN functions
	ND_IN_CONVERT	Convert signal for the AI, DAQ and SCAN functions
	ND_IN_SCAN_START	Start scan signal for the SCAN functions
	ND_IN_EXTERNAL_GATE	External gate signal for the DAQ and SCAN functions
	ND_OUT_START_TRIGGER	Start trigger for the WFM functions
	ND_OUT_UPDATE	Update signal for the AO and WFM functions
	ND_OUT_UPDATE_CLOCK_TIMEBASE	Update clock timebase for the WFM functions

Select_Signal

Continued

Group	signal	Description
I/O Connector Pins	ND_PFI_0 through PFI_9	Signal present at the I/O connector pin PFI0 through PFI9.
	ND_GPCTR0_OUTPUT	Signal present at the I/O connector pin GPCTR0_OUTPUT
	ND_GPCTR1_OUTPUT	Signal present at the I/O connector pin GPCTR1_OUTPUT
	ND_FREQ_OUT	Signal present at the FREQ_OUT output pin on the I/O connector.
RTSI Bus Signals	ND_RTISI_0 through ND_RTISI_6	Signal present at the RTSI bus trigger line 0 through 7.
	ND_RTISI_CLOCK	Enable the device to drive the RTSI clock line or prevent it from doing it.
	ND_BOARD_CLOCK	Enable the device to receive the clock signal from the RTSI clock line or stop it from doing so.

Legal values for **source** and **sourceSpec** depend on the **signal** and are shown in the following tables.

signal = ND_IN_START_TRIGGER

source	sourceSpec
ND_PFI_0 through ND_PFI_9	ND_LOW_TO_HIGH and ND_HIGH_TO_LOW
ND_RTISI_0 through ND_RTISI_6	ND_LOW_TO_HIGH and ND_HIGH_TO_LOW
ND_GPCTR0_OUTPUT	ND_LOW_TO_HIGH and ND_HIGH_TO_LOW
ND_AUTOMATIC	ND_DONT_CARE

Select_Signal

Continued

Use `ND_IN_START_TRIGGER` to initiate a data acquisition sequence. You can use an external signal or output of general-purpose counter 0 as a source for this signal, or you can specify that NI-DAQ generates it (corresponds to `source = ND_AUTOMATIC`).

If you do not call this function with `signal = ND_IN_START_TRIGGER`, NI-DAQ uses the default values, `source = ND_AUTOMATIC` and `sourceSpec = ND_LOW_TO_HIGH`.

If you call `DAQ_Config` with `startTrig = 1`, NI-DAQ calls `Select_Signal` function with `signal = ND_IN_START_TRIGGER`, `source = ND_PFI_0`, and `sourceSpec = ND_HIGH_TO_LOW`.

If you call `DAQ_Config` with `startTrig = 0`, NI-DAQ calls `Select_Signal` function with `signal = ND_IN_START_TRIGGER`, `source = ND_AUTOMATIC`, and `sourceSpec = ND_DONT_CARE`.

`signal = ND_IN_STOP_TRIGGER`

<code>source</code>	<code>sourceSpec</code>
<code>ND_PFI_0</code> through <code>ND_PFI_9</code>	<code>ND_LOW_TO_HIGH</code> and <code>ND_HIGH_TO_LOW</code>
<code>ND_RTSI_0</code> through <code>ND_RTSI_6</code>	<code>ND_LOW_TO_HIGH</code> and <code>ND_HIGH_TO_LOW</code>

Use `ND_IN_STOP_TRIGGER` for data acquisition in the pretriggered mode. The selected transition on the `signal` line indicates to the device that it should acquire a specified number of scans after the trigger and stop.

If you do not call this function with `signal = ND_IN_STOP_TRIGGER`, NI-DAQ uses the default values, `source = ND_PFI_1` and `sourceSpec = ND_HIGH_TO_LOW`. By default, `ND_IN_STOP_TRIGGER` is not used because the pretriggered mode is disabled.

If you call `DAQ_StopTrigger_Config` with `startTrig = 1`, NI-DAQ calls `Select_Signal` function with `signal = ND_IN_STOP_TRIGGER`, `source = ND_PFI_1`, and `sourceSpec = ND_HIGH_TO_LOW`. Therefore, if you want to use different selection for `ND_IN_STOP_TRIGGER`, you need to call the `Select_Signal` function after `DAQ_StopTrigger_Config`.

Select_Signal

Continued

signal = ND_IN_EXTERNAL_GATE

source	sourceSpec
ND_PFI_0 through ND_PFI_9	ND_PAUSE_ON_HIGH and ND_PAUSE_ON_LOW
ND_RTSI_0 through ND_RTSI_6	ND_PAUSE_ON_HIGH and ND_PAUSE_ON_LOW
ND_NONE	ND_DONT_CARE

Use ND_IN_EXTERNAL_GATE for gating the data acquisition. For example, if you call this function with **signal** = ND_IN_EXTERNAL_GATE, **source** = ND_PFI_9, and **sourceSpec** = PAUSE_ON_HIGH, the data acquisition will be paused whenever the PFI 9 is at the high level. The pausing is performed on a per scan basis, so no scans are split by the external gate.

If you do not call this function with **signal** = ND_IN_EXTERNAL_GATE, NI-DAQ uses the default values, **source** = ND_NONE and **sourceSpec** = ND_DONT_CARE; therefore, by default, the data acquisition is not gated.

signal = ND_IN_SCAN_START

source	sourceSpec
ND_PFI_0 through ND_PFI_9	ND_LOW_TO_HIGH and ND_HIGH_TO_LOW
ND_RTSI_0 through ND_RTSI_6	ND_LOW_TO_HIGH and ND_HIGH_TO_LOW
ND_GPCTR0_OUTPUT	ND_LOW_TO_HIGH and ND_HIGH_TO_LOW
ND_INTERNAL_TIMER	ND_LOW_TO_HIGH

Use this signal for scan timing. You can use a DAQ-STC timer for timing the scans, or you can use an external signal. You can also use the output of the general-purpose counter 0 for scan timing. This can be useful for applications such as Equivalent Time Sampling (ETS).

If you do not call this function with **signal** = ND_IN_SCAN_START, NI-DAQ uses the default values, **source** = ND_INTERNAL_TIMER and **sourceSpec** = ND_LOW_TO_HIGH.

Select_Signal

Continued

If you call `DAQ_Config` with **extConv** = 2 or 3, NI-DAQ calls `Select_Signal` function with **signal** = `ND_IN_SCAN_START`, **source** = `ND_PFI_7`, and **sourceSpec** = `ND_HIGH_TO_LOW`.

If you call `DAQ_Config` with **extConv** = 0 or 1, NI-DAQ calls `Select_Signal` function with **signal** = `ND_IN_SCAN_START`, **source** = `ND_INTERNAL_TIMER`, and **sourceSpec** = `ND_LOW_TO_HIGH`.

signal = `ND_IN_CONVERT`

source	sourceSpec
ND_PFI_0 through ND_PFI_9	ND_LOW_TO_HIGH and ND_HIGH_TO_LOW
ND_RTSM_0 through ND_RTSM_6	ND_LOW_TO_HIGH and ND_HIGH_TO_LOW
ND_GPCTR0_OUTPUT	ND_LOW_TO_HIGH and ND_HIGH_TO_LOW
ND_INTERNAL_TIMER	ND_LOW_TO_HIGH

Use `ND_IN_CONVERT` for sample (channel interval) timing. This signal controls the onboard ADC. You can use a DAQ-STC timer for timing the samples, or you can use an external signal. You can also use output of the general-purpose counter 0 for sample timing.

If you call the `AI_Check` function or `DAQ_Config` with **extConv** = 1 or 3, NI-DAQ calls `Select_Signal` function with **signal** = `ND_IN_CONVERT`, **source** = `ND_PFI_2`, and **sourceSpec** = `ND_HIGH_TO_LOW`.

If you call `DAQ_Config` with **extConv** = 0 or 2, NI-DAQ calls `Select_Signal` function with **signal** = `ND_IN_CONVERT`, **source** = `ND_INTERNAL_TIMER`, and **sourceSpec** = `ND_LOW_TO_HIGH`.

signal = `ND_IN_SCAN_CLOCK_TIMEBASE`

source	sourceSpec
ND_PFI_0 through ND_PFI_9	ND_LOW_TO_HIGH and ND_HIGH_TO_LOW
ND_RTSM_0 through ND_RTSM_6	ND_LOW_TO_HIGH and ND_HIGH_TO_LOW

Select_Signal

Continued

source	sourceSpec
ND_INTERNAL_20_MHZ	ND_LOW_TO_HIGH
ND_INTERNAL_100_KHZ	ND_LOW_TO_HIGH

Use ND_IN_SCAN_CLOCK_TIMEBASE as an input into the DAQ-STC scan timer. The scan timer generates timing by counting the signal at its input, and producing an IN_START_SCAN signal after the specified number of occurrences of the ND_IN_SCAN_CLOCK_TIMEBASE signal transitions.

If you do not call this function with **signal** = ND_IN_SCAN_CLOCK_TIMEBASE, NI-DAQ uses the default values, **source** = ND_INTERNAL_20_MHZ and **sourceSpec** = ND_LOW_TO_HIGH.

signal = ND_IN_CHANNEL_CLOCK_TIMEBASE

source	sourceSpec
ND_PFI_0 through ND_PFI_9	ND_LOW_TO_HIGH and ND_HIGH_TO_LOW
ND_RTISI_0 through ND_RTISI_6	ND_LOW_TO_HIGH and ND_HIGH_TO_LOW
ND_INTERNAL_20_MHZ	ND_LOW_TO_HIGH
ND_INTERNAL_100_KHZ	ND_LOW_TO_HIGH

Use ND_IN_CHANNEL_CLOCK_TIMEBASE as an input into the DAQ-STC sample (channel interval) timer. The sample timer generates timing by counting the signal at its input, and producing an ND_IN_CONVERT signal after the specified number of occurrences of the ND_IN_CHANNEL_CLOCK_TIMEBASE signal transitions.

If you do not call this function with **signal** = ND_IN_SCAN_CLOCK_TIMEBASE, NI-DAQ uses the default values, **source** = ND_INTERNAL_20_MHZ and **sourceSpec** = ND_LOW_TO_HIGH.

Select_Signal

Continued

signal = ND_OUT_START_TRIGGER

source	sourceSpec
ND_PFI_0 through ND_PFI_9	ND_LOW_TO_HIGH and ND_HIGH_TO_LOW
ND_RTSM_0 through ND_RTSM_6	ND_LOW_TO_HIGH and ND_HIGH_TO_LOW
ND_IN_START_TRIGGER	ND_LOW_TO_HIGH
ND_AUTOMATIC	ND_LOW_TO_HIGH
ND_IO_CONNECTOR	ND_LOW_TO_HIGH

Use ND_OUT_START_TRIGGER to initiate a waveform generation sequence. You can use an external signal or the signal used as the ND_IN_START_TRIGGER, or NI-DAQ can generate it. Setting source to ND_IN_START_TRIGGER is useful for synchronizing waveform generation with data acquisition.

By setting source to ND_IO_CONNECTOR, you can trigger using a signal on the I/O connector pin. For finding out which pin on the I/O connector is the external trigger input, refer to your *DAQArb 5411 User Manual*.

If you do not call this function with **signal** = ND_OUT_START_TRIGGER, NI-DAQ uses the default values, **source** = ND_AUTOMATIC and **sourceSpec** = ND_LOW_TO_HIGH.

signal = ND_OUT_UPDATE

source	sourceSpec
ND_PFI_0 through ND_PFI_9	ND_LOW_TO_HIGH and ND_HIGH_TO_LOW
ND_RTSM_0 through ND_RTSM_6	ND_LOW_TO_HIGH and ND_HIGH_TO_LOW
ND_GPCTR1_OUTPUT	ND_LOW_TO_HIGH and ND_HIGH_TO_LOW
ND_INTERNAL_TIMER	ND_LOW_TO_HIGH



Note: *DAQARB 5411 devices do not have DAQ-STC on board.*

Select_Signal

Continued

Use this signal for update timing. You can use a DAQ-STC timer for timing the updates, or you can use an external signal. You also can use output of the general-purpose counter 1 for update timing.

If you do not call this function with **signal** = ND_OUT_UPDATE, NI-DAQ uses the default values, **source** = ND_INTERNAL_TIMER and **sourceSpec** = ND_LOW_TO_HIGH.

signal = ND_OUT_EXTERNAL_GATE

source	sourceSpec
ND_PFI_0 through ND_PFI_9	ND_PAUSE_ON_HIGH and ND_PAUSE_ON_LOW
ND_RTSM_0 through ND_RTSM_6	ND_PAUSE_ON_HIGH and ND_PAUSE_ON_LOW
ND_NONE	ND_DONT_CARE

Use this signal for gating the waveform generation. For example, if you call this function with **signal** = ND_OUT_EXTERNAL_GATE, **source** = ND_PFI_9, and **sourceSpec** = ND_PAUSE_ON_HIGH, the waveform generation will be paused whenever the PFI 9 is at the high level.

If you do not call this function with **signal** = ND_OUT_EXTERNAL_GATE, NI-DAQ uses the default values, **source** = ND_NONE and **sourceSpec** = ND_DONT_CARE; therefore, by default, the waveform generation is not gated.

signal = ND_OUT_UPDATE_CLOCK_TIMEBASE

source	sourceSpec
ND_PFI_0 through ND_PFI_9	ND_LOW_TO_HIGH and ND_HIGH_TO_LOW
ND_RTSM_0 through ND_RTSM_6	ND_LOW_TO_HIGH and ND_HIGH_TO_LOW
ND_INTERNAL_20_MHZ	ND_LOW_TO_HIGH
ND_INTERNAL_100_KHZ	ND_LOW_TO_HIGH

Select_Signal

Continued

Use this signal as an input into the DAQ-STC update timer. The update timer generates timing by counting the signal at its input and producing an ND_OUT_UPDATE signal after the specified number of occurrences of the ND_OUT_UPDATE_CLOCK_TIMEBASE signal transitions.

If you do not call this function with **signal** = ND_OUT_UPDATE_CLOCK_TIMEBASE, NI-DAQ uses the default values, **source** = ND_INTERNAL_20_MHZ and **sourceSpec** = ND_LOW_TO_HIGH.

signal = ND_PFI_0 through ND_PFI_9

The following table summarizes all the signals and source for the I/O connector pins PFI0 through PFI9.

signal	source	sourceSpec
ND_PFI_0 through ND_PFI_9	ND_NONE	ND_DONT_CARE
ND_PFI_0	ND_IN_START_TRIGGER	ND_LOW_TO_HIGH
ND_PFI_1	ND_IN_STOP_TRIGGER	ND_LOW_TO_HIGH
ND_PFI_2	ND_IN_CONVERT	ND_HIGH_TO_LOW
ND_PFI_3	ND_GPCTR1_SOURCE	ND_LOW_TO_HIGH
ND_PFI_4	ND_GPCTR1_GATE	ND_POSITIVE
ND_PFI_5	ND_OUT_UPDATE	ND_HIGH_TO_LOW
ND_PFI_6	ND_OUT_START_TRIGGER	ND_LOW_TO_HIGH
ND_PFI_7	ND_IN_SCAN_START	ND_LOW_TO_HIGH
ND_PFI_7	ND_IN_SCAN_IH_PROG	ND_LOW_TO_HIGH
ND_PFI_8	ND_GPCTR0_SOURCE	ND_LOW_TO_HIGH
ND_PFI_9	ND_GPCTR0_GATE	ND_POSITIVE

Use ND_NONE to disable output on the pin.

Select_Signal

Continued

signal = ND_GPCTR0_OUTPUT

source	sourceSpec
ND_NONE	ND_DONT_CARE
ND_GPCTR0_OUTPUT	ND_LOW_TO_HIGH
ND_RTSI_0 through ND_RTSI_6	ND_LOW_TO_HIGH

Use ND_NONE to disable output on the pin. When you disable output on this pin, you can use the pin as an input pin, and you can attach an external signal to it. This is useful because it enables you to communicate a signal from the I/O connector to the RTSI bus.

When you enable this pin for output, you can program it to output the signal present at any one of the RTSI bus trigger lines or the general-purpose counter 0 output. The RTSI selections are useful because they enable you to communicate a signal from the RTSI bus to the I/O connector.

signal = ND_GPCTR1_OUTPUT

source	sourceSpec
ND_NONE	ND_DONT_CARE
ND_GPCTR1_OUTPUT	ND_LOW_TO_HIGH
ND_RESERVED	ND_DONT_CARE

Use ND_NONE to disable the output on the pin; in other words, do place the pin in high impedance state.

NI-DAQ may use ND_RESERVED when you use this device with some of the SCXI modules. In this case, you can use general-purpose counter 1, but the output will not be available on the I/O connector because the pin is used for device-to-SCXI communication. Currently, there are no SCXI modules that require this.

Select_Signal

Continued

signal = ND_FREQ_OUT

source	sourceSpec
ND_NONE	ND_DONT_CARE
ND_INTERNAL_10_MHZ	1 through 16
ND_INTERNAL_100_KHZ	1 through 16

Use ND_NONE to disable the output on the pin; in other words, to place the pin in high impedance state.

The signal present on the FREQ_OUT pin of the I/O connector is the divided-down version of one of the two internal timebases. Use **sourceSpec** to specify the divide-down factor.

signal = ND_RTSI_0 through ND_RTSI_6

source	sourceSpec
ND_NONE	ND_DONT_CARE
ND_IN_START_TRIGGER	ND_LOW_TO_HIGH
ND_IN_STOP_TRIGGER	ND_LOW_TO_HIGH
ND_IN_CONVERT	ND_HIGH_TO_LOW
ND_OUT_UPDATE	ND_HIGH_TO_LOW
ND_OUT_START_TRIGGER	ND_LOW_TO_HIGH
ND_GPCTR0_SOURCE	ND_LOW_TO_HIGH
ND_GPCTR0_GATE	ND_POSITIVE
ND_GPCTR0_OUTPUT	ND_DONT_CARE

Select_Signal

Continued



Note: *This information applies to E Series devices only.*

You can use the GPCTR0_OUTPUT pin on the I/O connector in two ways—as an output pin or an input pin. When you configure the pin as an output pin, you can program the pin to output a signal from a RTSI line or the general-purpose counter 0 output (see **signal** = ND_GPCTR0_OUTPUT in this function for details). When you configure the pin as an input pin, you can attach an external signal to the pin. When **signal** is one of the RTSI lines, and **source** = ND_GPCTR0_OUTPUT, the signal on the RTSI line will be the signal present at the GPCTR0_OUTPUT pin on the I/O connector, which is not always the output of the general-purpose counter 0.

The following table applies to DAQArb 5411 devices only.

source	sourceSpec
ND_MARKER	ND_DONT_CARE
ND_SYNC_OUT	ND_DONT_CARE
ND_OUT_START_TRIGGER	ND_DONT_CARE
ND_NONE	ND_DONT_CARE

Use ND_NONE to disable the output on the RTSI line.

The MARKER output and the SYNC output, which are generated during the waveform generation, can be routed to any of the RTSI trigger lines. For more details on the MARKERS and SYNC output, refer to your *DAQArb 5411 User Manual*. You also can route the start trigger signal to any of the RTSI trigger lines. This action might be useful to trigger multiple boards with the same signal at one time.

signal = ND_RTISI_CLOCK

source	sourceSpec
ND_NONE	ND_DONT_CARE
ND_BOARD_CLOCK	ND_DONT_CARE

Use **source** = ND_NONE to stop the device from driving the RTSI clock line.

Select_Signal

Continued

When **source** = ND_BOARD_CLOCK, this device drives the signal on the RTSI clock line.

For DAQArb 5411 devices, the board clock is a 20 MHz clock.

signal = ND_BOARD_CLOCK

source	sourceSpec
ND_BOARD_CLOCK	ND_DONT_CARE
ND_RTSI_CLOCK	ND_DONT_CARE

Use **source** = ND_BOARD_CLOCK to stop the device from receiving the clock signal from the RTSI clock line.

Use **source** = ND_RTSI_CLOCK to program the device to receive the clock signal from the RTSI clock line.

signal = ND_PLL_REF_SOURCE

source	sourceSpec
ND_RTSI_CLOCK	ND_DONT_CARE
ND_IO_CONNECTOR	ND_DONT_CARE
ND_NONE (default)	ND_DONT_CARE

Use ND_NONE for internal calibrated reference.

By using ND_IO_CONNECTOR, you can select an external reference clock to be the source for the phase-locked loop (PLL), or you can use ND_RTSI_CLOCK when running at 20 MHz to be the reference clock source for the PLL. By default, NI-DAQ selects the internal reference.

Select_Signal

Continued

Using This Function

If you have selected a signal that is not an I/O connector pin, pin or a RTSI bus line, `Select_Signal` saves the parameters in the configuration tables for future operations. Functions that which initiate data acquisition (`DAQ_Start`, `SCAN_Start`, `DAQ_Op`, and `SCAN_Op`) and waveform generation operations (`WFM_Group_Control` and `WFM_Op`) use the configuration tables to set the device circuitry to the correct timing modes.

You do not need to call this function if you are satisfied with the default settings for the signals.

If you have selected a signal that is an I/O connector, connector or a RTSI bus signal, `Select_Signal` performs signal routing and enables or disables output on a pin, pin or a RTSI line.

Example: Sending a signal from your E Series device to the RTSI bus

To send a signal from your E Series device to the RTSI bus, set **signal** to the appropriate RTSI bus line and **source** to indicate the signal from your device. If you want to send the analog input start trigger on to RTSI line 3, use the following call:

```
Select_Signal(deviceNum, ND_RTSI_3, ND_IN_START_TRIGGER, ND_LOW_TO_HIGH)
```

Example: Receiving a signal from the RTSI bus on your E Series device

To receive a signal from the RTSI bus and use it as a signal on your E Series device, set **signal** to indicate the appropriate E Series device signal and **source** to the appropriate RTSI line. If you want to use low-to-high transitions of the signal present on the RTSI line 4 as your scan clock, use the following call:

```
Select_Signal(deviceNum, ND_IN_SCAN_START, ND_RTSI_4, ND_LOW_TO_HIGH)
```

Select_Signal

Continued

Signal Name Equivalencies

For a variety of reasons, some timing signals are given different names in the hardware documentation and the software and its documentation. The following table lists the equivalencies between the two sets of signal names.

Table 2-19. E Series Signal Name Equivalencies

	Hardware Name	Software Name
AI-Related Signals	TRIG1	ND_IN_START_TRIGGER
	TRIG2	ND_IN_STOP_TRIGGER
	STARTSCAN	ND_IN_SCAN_START
	SISOURCE	ND_IN_SCAN_CLOCK_TIMEBASE
	CONVERT*	ND_IN_CONVERT
	AIGATE	ND_IN_EXTERNAL_GATE
	SI2SOURCE	ND_IN_CHANNEL_CLOCK_TIMEBASE
AO-Related Signals	WFTRIG	ND_OUT_START_TRIGGER
	UPDATE*	ND_OUT_UPDATE
	AOGATE	ND_OUT_EXTERNAL_GATE
	UISOURCE	ND_OUT_UPDATE_CLOCK_TIMEBASE
	AO2GATE	Not Applicable
	UI2SOURCE	Not Applicable

Select_Signal

Continued

The VXI-MIO-64E-1 and VXI-MIO-64XE-10 devices use the VXIbus trigger lines to implement the RTSI bus synchronization between two or more such boards. The following table shows the mapping between the RTSI bus line (identifier) and the corresponding VXIbus trigger line.

Table 2-20. RTSI Bus Line and VXIbus Trigger Mapping

RTSI bus line identifier	VXIbus trigger line
ND_RTSI_0	VXIbus TTL Trigger 0 (TTLTRG0)
ND_RTSI_1	VXIbus TTL Trigger 1 (TTLTRG1)
ND_RTSI_2	VXIbus TTL Trigger 2 (TTLTRG2)
ND_RTSI_3	VXIbus TTL Trigger 3 (TTLTRG3)
ND_RTSI_4	VXIbus TTL Trigger 4 (TTLTRG4)
ND_RTSI_5	VXIbus ECL Trigger 0 (ECLTRG0)
ND_RTSI_6	VXIbus ECL Trigger 1 (ECLTRG1)
ND_RTSI_CLOCK	VXIbus ECL Trigger 0 (ECLTRG0)



Note: *Unpredictable behavior might result if other VXIbus devices simultaneously use the same VXIbus trigger line that the VXI-MIO devices are using to synchronize their operations.*

Set_DAQ_Device_Info

Format

`status = Set_DAQ_Device_Info (deviceNumber, infoType, infoValue)`

Purpose

This function can be used to change the data transfer mode (interrupts and DMA) for certain classes of data acquisition operations and to change other device settings for some types of devices. Refer to the *Using This Function* section to determine which settings can be changed for your device..

Parameters

Input

Name	Type	Description
deviceNumber	i16	assigned by configuration utility
infoType	u32	parameter you want to modify
infoValue	u32	new value you want to assign to the parameter specified by infoType

Parameter Discussion

Legal ranges for the **infoType** and **infoValue** are given in terms of constants that are defined in a header file. The header file you should use depends on which of the following languages you are using:

- C programmers—`NIDAQCNS.H` (`DATAACQ.H` for LabWindows/CVI)
- BASIC programmers—`NIDAQCNS.INC` (Visual Basic for Windows programmers should refer to the *Programming Language Considerations* section in Chapter 1, *Using the NI-DAQ Functions*, for more information.)
- Pascal programmers—`NIDAQCNS.PAS`

Use **infoType** to let NI-DAQ know which parameter you want to change. Use **infoValue** to specify the corresponding new value.

Values that **infoType** accepts depend on the device you are using. The legal range for **infoValue** depends on the device you are using and **infoType**.

Set_DAQ_Device_Info

Continued

infoType can be one of the following.

infoType	Description
ND_ACK_REQ_EXCHANGE_GR1 ND_ACK_REQ_EXCHANGE_GR2	Used to exchange the ACK and REQ pins on the DAQDIO 6533 (DIO-32HS) connector.
ND_AI_FIFO_INTERRUPTS	Used to select method of AI interrupt generation.
ND_CLOCK_REVERSE_MODE_GR1 ND_CLOCK_REVERSE_MODE_GR2	Used to reverse the PCLK clock direction on the DAQDIO 6533 (DIO-32HS) in burst handshaking mode.
ND_COUNTER_1_SOURCE	Used to select a source for counter 1 on the DAQCard-700.
ND_DATA_XFER_MODE_AI	Method NI-DAQ will use for data transfers when performing the DAQ, MDAQ, and SCAN operations.
ND_DATA_XFER_MODE_AO_GR1 ND_DATA_XFER_MODE_AO_GR2	Method NI-DAQ will use for data transfers when performing the WFM operations which require buffers from the PC memory.
ND_DATA_XFER_MODE_GPCTR0	Method NI-DAQ will use for data transfers when buffered GPCTR operations with the general purpose counter 0.
ND_DATA_XFER_MODE_GPCTR1	Method NI-DAQ will use for data transfers when buffered GPCTR operations with the general-purpose counter 1.
ND_DATA_XFER_MODE_DIO_GR1 ND_DATA_XFER_MODE_DIO_GR2 ND_DATA_XFER_MODE_DIO_GR3 ND_DATA_XFER_MODE_DIO_GR4 ND_DATA_XFER_MODE_DIO_GR5 ND_DATA_XFER_MODE_DIO_GR6 ND_DATA_XFER_MODE_DIO_GR7 ND_DATA_XFER_MODE_DIO_GR8	Method NI-DAQ will use for data transfers for the digital input and output operations with group <i>N</i> (1 to 8).

Set_DAQ_Device_Info

Continued

infoType	Description
ND_SC_2040_MODE	Used to enable or disable the track-and-hold circuitry on the SC-2040.
ND_SC_2043_MODE	Used to enable or disable the SC-2043-SG accessory.

infoValue can be one of the following.

infoValue	Description
ND_AUTOMATIC	Lets NI-DAQ decide the type of FIFO interrupt based on the acquisition rate. This is the default.
ND_INTERRUPTS	NI-DAQ will use interrupts for data transfers.
ND_INTERNAL_TIMER	Counter 1 will use the internal timer as the source for its CLK1 source.
ND_INTERRUPT_EVERY_SAMPLE	Generates interrupts on every sample regardless of the acquisition rate.
ND_INTERRUPT_HALF_FIFO	Generates interrupts only when the FIFO is half full, regardless of the acquisition rate.
ND_IO_CONNECTOR	Counter 1 will use the CLK1 signal from the I/O connector as the source for its CLK1 signal.
ND_NONE	Cancels the effects of having accidentally called the SC_2040_Config function.
ND_NO_STRAIN_GAUGE	Disables the SC-2043-SG accessory.
ND_NO_TRACK_AND_HOLD	Disables use of the track-and-hold circuitry on the SC-2040. ¹

Set_DAQ_Device_Info

Continued

infoValue	Description
ND_OFF	Disables the ACK and REQ exchange or the reversal of the clock direction of the DAQDIO 6533 (DIO-32HS).
ND_ON	Exchanges the ACK and REQ pins or reverses the clock direction on the DAQDIO 6533 (DIO-32HS).
ND_STRAIN_GAUGE	Enables the SC-2043-SG accessory for strain-gauge measurements (no excitation on channel 0).
ND_STRAIN_GAUGE_EX0	Enables the SC-2043-SG accessory with excitation on channel 0.
ND_TRACK_AND_HOLD	Re-enables the track-and-hold circuitry on an SC-2040 if you have previously disabled it. ²
ND_UP_TO_1_DMA_CHANNEL	NI-DAQ will use one DMA channel, if possible; if the DMA channel is not available, NI-DAQ will report an error and it will not perform the operation.
ND_UP_TO_2_DMA_CHANNELS	NI-DAQ will use two DMA channel, if possible; otherwise, it will use one DMA channel, if one is available; if no DMA channels are available, NI-DAQ will report an error and it will not perform the operation.
<p>¹ You should use this setting if you want to use the SC-2040 only as a preamplifier, without using track and hold.</p> <p>² with ND_NO_TRACK_AND_HOLD.</p>	

When NI-DAQ uses DMA channels for data transfers, it must have an interrupt level available for the device performing the transfers. In this case, NI-DAQ uses interrupts for DMA controller reprogramming and exception handling.

Set_DAQ_Device_Info

Continued

Using This Function

You can use this function to select the data transfer method for a given operation on a particular device. If you do not use this function, NI-DAQ will decide on the data transfer method that will typically take maximum advantage of available resources.

All possible data transfer methods for the devices supported by NI-DAQ are listed below. If your device is not listed, none of the data transfer modes are applicable. The table also shows default values for data transfer modes and other settings. An asterisk indicates default value.

Device Type	infoType	infoValue
AT-AO-6/10	ND_DATA_XFER_MODE_AO_GR1	ND_INTERRUPTS ND_UP_TO_1_DMA_CHANNEL*
	ND_DATA_XFER_MODE_AO_GR2	ND_INTERRUPTS*
AT-DIO-32F	ND_DATA_XFER_MODE_DIO_GR1	ND_UP_TO_1_DMA_CHANNEL ND_UP_TO_2_DMA_CHANNELS*
	ND_DATA_XFER_MODE_DIO_GR2	ND_UP_TO_1_DMA_CHANNEL*
AT-DIO-32HS	ND_DATA_XFER_MODE_DIO_GR1	ND_INTERRUPTS ND_UP_TO_1_DMA_CHANNEL ND_UP_TO_2_DMA_CHANNELS*
	ND_DATA_XFER_MODE_DIO_GR2	ND_INTERRUPTS ND_UP_TO_1_DMA_CHANNEL ND_UP_TO_2_DMA_CHANNELS*

Set_DAQ_Device_Info**Continued**

Device Type	infoType	infoValue
PCI-DIO-32HS PXI-6533	ND_DATA_XFER_MODE_DIO_GR1	ND_INTERRUPTS ND_UP_TO_1_DMA_CHANNEL*
	ND_DATA_XFER_MODE_DIO_GR2	ND_INTERRUPTS ND_UP_TO_1_DMA_CHANNEL*
	ND_ACK_REQ_EXCHANGE_GR1	ND_ON ND_OFF*
	ND_ACK_REQ_EXCHANGE_GR2	ND_ON ND_OFF*
	ND_CLOCK_REVERSE_MODE_GR1	ND_ON ND_OFF*
	ND_CLOCK_REVERSE_MODE_GR2	ND_ON ND_OFF*
DAQCard-6533	ND_DATA_XFER_MODE_DIO_GR1	ND_INTERRUPTS*
	ND_DATA_XFER_MODE_DIO_GR2	ND_INTERRUPTS*
	ND_ACK_REQ_EXCHANGE_GR1	ND_ON ND_OFF*
	ND_ACK_REQ_EXCHANGE_GR2	ND_ON ND_OFF*
	ND_CLOCK_REVERSE_MODE_GR1	ND_ON ND_OFF*
	ND_CLOCK_REVERSE_MODE_GR2	ND_ON ND_OFF*
AT-MIO-16 AT-MIO-16D	ND_DATA_XFER_MODE_AI	ND_INTERRUPTS ND_UP_TO_1_DMA_CHANNEL ND_UP_TO_2_DMA_CHANNELS*
	ND_DATA_XFER_MODE_AO	ND_INTERRUPTS*

Set_DAQ_Device_Info

Continued

Device Type	infoType	infoValue
AT-MIO-16E-1	ND_DATA_XFER_MODE_AI	ND_INTERRUPTS ND_UP_TO_1_DMA_CHANNEL ND_UP_TO_2_DMA_CHANNELS*
	ND_DATA_XFER_MODE_AO_GR1	ND_INTERRUPTS ND_UP_TO_1_DMA_CHANNEL*
	ND_DATA_XFER_MODE_GPCTR0	ND_INTERRUPTS ND_UP_TO_1_DMA_CHANNEL ND_UP_TO_2_DMA_CHANNELS*
	ND_DATA_XFER_MODE_GPCTR1	ND_INTERRUPTS ND_UP_TO_1_DMA_CHANNEL ND_UP_TO_2_DMA_CHANNELS*
AT-MIO-16E-2 NEC-MIO-16E-4 AT-MIO-64E-3	ND_DATA_XFER_MODE_AI	ND_INTERRUPTS ND_UP_TO_1_DMA_CHANNEL*
	ND_DATA_XFER_MODE_AO_GR1	ND_INTERRUPTS ND_UP_TO_1_DMA_CHANNEL*
	ND_DATA_XFER_MODE_GPCTR0	ND_INTERRUPTS ND_UP_TO_1_DMA_CHANNEL ND_UP_TO_2_DMA_CHANNELS*
	ND_DATA_XFER_MODE_GPCTR1	ND_INTERRUPTS ND_UP_TO_1_DMA_CHANNEL ND_UP_TO_2_DMA_CHANNELS*

Set_DAQ_Device_Info**Continued**

Device Type	infoType	infoValue
PCI-MIO-16E-1 PCI-MIO-16E-4 PCI-MIO-16XE-10 PCI-MIO-16XE-50 PCI-6031E (MIO-64XE-10), PCI-6032E (AI-16XE-10), PCI-6033E (AI-64XE-10), PCI-6071E (MIO-64E-1) PXI-6070E PXI-6040E	ND_DATA_XFER_MODE_AI	ND_INTERRUPTS ND_UP_TO_1_DMA_CHANNEL*
	ND_DATA_XFER_MODE_AO_GR1	ND_INTERRUPTS ND_UP_TO_1_DMA_CHANNEL*
	ND_DATA_XFER_MODE_GPCTR0	ND_INTERRUPTS ND_UP_TO_1_DMA_CHANNEL*
	ND_DATA_XFER_MODE_GPCTR1	ND_INTERRUPTS ND_UP_TO_1_DMA_CHANNEL*
AT-AI-16XE-10 NEC-AI-16E-4 NEC-AI-16XE-50	ND_DATA_XFER_MODE_AI	ND_INTERRUPTS ND_UP_TO_1_DMA_CHANNEL*
	ND_DATA_XFER_MODE_GPCTR0	ND_INTERRUPTS ND_UP_TO_1_DMA_CHANNEL ND_UP_TO_2_DMA_CHANNELS*
	ND_DATA_XFER_MODE_GPCTR1	ND_INTERRUPTS ND_UP_TO_1_DMA_CHANNEL ND_UP_TO_2_DMA_CHANNELS*
AT-MIO-16F-5 AT-MIO-16X AT-MIO-64F-5	ND_DATA_XFER_MODE_AI	ND_INTERRUPTS ND_UP_TO_1_DMA_CHANNEL* ND_UP_TO_2_DMA_CHANNELS
	ND_DATA_XFER_MODE_AO_GR1	ND_INTERRUPTS ND_UP_TO_1_DMA_CHANNEL* ND_UP_TO_2_DMA_CHANNELS

Set_DAQ_Device_Info

Continued

Device Type	infoType	infoValue
AT-MIO-16E-10 AT-MIO-16DE-10 AT-MIO-16XE-10 AT-MIO-16XE-50 NEC-MIO-16XE-50	ND_DATA_XFER_MODE_AI	ND_INTERRUPTS ND_UP_TO_1_DMA_CHANNEL ND_UP_TO_2_DMA_CHANNELS*
	ND_DATA_XFER_MODE_AO_GR1	ND_INTERRUPTS ND_UP_TO_1_DMA_CHANNEL ND_UP_TO_2_DMA_CHANNELS*
	ND_DATA_XFER_MODE_GPCTR0	ND_INTERRUPTS ND_UP_TO_1_DMA_CHANNEL ND_UP_TO_2_DMA_CHANNELS*
	ND_DATA_XFER_MODE_GPCTR1	ND_INTERRUPTS ND_UP_TO_1_DMA_CHANNEL ND_UP_TO_2_DMA_CHANNELS*
DAQCard-AI-16E-4 DAQCard-AI-16XE-50	ND_DATA_XFER_MODE_AI	ND_INTERRUPTS*
	ND_DATA_XFER_MODE_GPCTR0	ND_INTERRUPTS*
	ND_DATA_XFER_MODE_GPCTR1	ND_INTERRUPTS*
DAQPad-MIO-16XE-50	ND_DATA_XFER_MODE_AI	ND_INTERRUPTS*
	ND_DATA_XFER_MODE_AO_GR1	ND_INTERRUPTS*
	ND_DATA_XFER_MODE_GPCTR0	ND_INTERRUPTS*
	ND_DATA_XFER_MODE_GPCTR1	ND_INTERRUPTS*
	ND_AI_FIFO_INTERRUPTS	ND_INTERRUPT_EVERY _SAMPLE ND_INTERRUPT_HALF_FIFO ND_AUTOMATIC*
516 devices DAQCard-500/700	ND_DATA_XFER_MODE_AI	ND_INTERRUPTS*

Set_DAQ_Device_Info**Continued**

Device Type	infoType	infoValue
DAQCard-700	ND_AI_FIFO_INTERRUPTS	ND_INTERRUPT_EVERY_SAMPLE ND_INTERRUPT_HALF_FIFO ND_AUTOMATIC*
LPM devices	ND_DATA_XFER_MODE_AI	ND_INTERRUPTS*
Lab-PC+ Lab-PC-1200 PCI-1200 (Rev. D and later)	ND_DATA_XFER_MODE_AI	ND_INTERRUPTS ND_UP_TO_1_DMA_CHANNEL*
	ND_DATA_XFER_MODE_AO_GR1	ND_INTERRUPTS*
	ND_AI_FIFO_INTERRUPTS	ND_INTERRUPT_EVERY_SAMPLE ND_INTERRUPT_HALF_FIFO ND_AUTOMATIC*
DAQCard-1200 DAQPad-1200 PCI-1200 (Rev. C and earlier) SCXI-1200	ND_DATA_XFER_MODE_AI	ND_INTERRUPTS*
	ND_DATA_XFER_MODE_AO_GR1	ND_INTERRUPTS*
	ND_AI_FIFO_INTERRUPTS	ND_AUTOMATIC* ND_INTERRUPT_EVERY_SAMPLE ND_INTERRUPT_HALF_FIFO
Lab-PC-1200AI	ND-DATA_XFER_MODE_AI	ND_INTERRUPTS ND_UP_TO_1_DMA_CHANNEL*
	ND_AI_FIFO_INTERRUPTS	ND_INTERRUPT_EVERY_SAMPLE ND_INTERRUPT_HALF_FIFO ND_AUTOMATIC*

Set_DAQ_Device_Info

Continued

Device Type	infoType	infoValue
VXI-MIO-64E-1 VXI-MIO-64XE-10	ND_DATA_XFER_MODE_AI	ND_INTERRUPTS ND_UP_TO_1_DMA_CHANNEL*
	ND_DATA_XFER_MODE_AO_GR1	ND_INTERRUPTS ND_UP_TO_1_DMA_CHANNEL*
	ND_DATA_XFER_MODE_GPCTR0	ND_INTERRUPTS ND_UP_TO_1_DMA_CHANNEL*
	ND_DATA_XFER_MODE_GPCTR1	ND_INTERRUPTS ND_UP_TO_1_DMA_CHANNEL*

NI-DAQ uses interrupts and DMA channels for data transfers. The DMA data transfers are typically faster, so you might want to take advantage of them. Remember that the data transfer modes `ND_UP_TO_1_DMA_CHANNEL` and `ND_UP_TO_2_DMA_CHANNELS` do not reserve the DMA channel or channels for a particular operation; they just authorize NI-DAQ to use them, if they are available.

(AT-MIO-16, AT-MIO-16D, AT-MIO-16F-5, AT-MIO-16X, AT-MIO-64F-5 only) If you are performing high-speed analog input, you can increase your performance by setting `ND_DATA_XFER_MODE_AI` to `ND_UP_TO_2_DMA_CHANNELS`. Using two DMA channels, these devices are able to chain across buffer boundaries caused by page breaks on AT-compatible computers or by buffer fragmentation caused by mapping virtual into physical memory. Notice that EISA computers provide their own DMA chaining mechanism and a single DMA channel is all that is necessary on these machines.

(AT-MIO-16F-5, AT-MIO-16X, AT-MIO-64F-5 only) If you want to use separate DMA channels for each of the analog output channels, you have to set `ND_DATA_XFER_MODE_AO` to `ND_UP_TO_2_DMA_CHANNELS` and `ND_DATA_XFER_MODE_AI` to `ND_INTERRUPTS`.

(AT-DIO-32F and AT-DIO-32HS) If you are performing high-speed digital input or output for group 1, setting `ND_DATA_XFER_MODE_DIO_GR1` to `ND_UP_TO_2_DMA_CHANNELS` makes both DMA channels available and can increase your performance. Use `ND_DATA_XFER_MODE_DIO_GR2` to achieve the same results for the AT-DIO-32HS.

Timeout_Config

Format

`status = Timeout_Config (deviceNumber, timeout)`

Purpose

Establishes a timeout limit that is used by the synchronous functions to ensure that these functions will eventually return control to your application. Examples of synchronous functions are `DAQ_Op`, `DAQ_DB_Transfer` and `WFM_from_Disk`.

Parameters

Input

Name	Type	Description
deviceNumber	i16	assigned by configuration utility
timeout	i32	number of timer ticks

Parameter Discussion

timeout is the number of timer ticks. The duration of a tick is 55 ms (0.055 s), and there are approximately 18 ticks/s.

- 1: Wait indefinitely (timeout disabled).
- 0 to 2³¹: Wait **timeout** * 0.055 s before returning.

Using This Function

The synchronous functions do not return control to your application until they have accomplished their task. If you have indicated a large amount of data and/or a slow acquisition or generation rate, you might want to terminate the function prematurely, short of restarting your computer. By calling `Timeout_Config` before calling the synchronous function, you can set an upper bound on the amount of time the synchronous function will take before returning. If the synchronous function returns the error code **timeOutError**, you know that the number of ticks indicated in the **timeout** parameter have elapsed and the synchronous function has returned because of the timeout.

Timeout_Config

Continued

The following is a list of the synchronous functions:

- DIG_DB_Transfer
- DAQ_DB_Transfer
- Lab_ISCAN_Op
- WFM_DB_Transfer
- DAQ_Op
- Lab_ISCAN_to_Disk
- WFM_from_Disk
- DAQ_to_Disk
- SCAN_Op
- WFM_Op
- SCAN_to_Disk

WFM_Chan_Control

Format

`status = WFM_Chan_Control (deviceNumber, chan, operation)`

Purpose

Temporarily halts or restarts waveform generation for a single analog output channel.

Parameters

Input

Name	Type	Description
deviceNumber	i16	assigned by configuration utility
chan	i16	analog output channel
operation	i16	pause or resume

Parameter Discussion

chan is the analog output channel to be paused or restarted.

Range: 0 or 1 for most devices.
 0 through 5 for AT-AO-6.
 0 through 9 for AT-AO-10.

operation selects the operation to be performed on the output channel.

operation = 2 (PAUSE): Temporarily halts waveform generation for the output channel. The last voltage available on the analog output channel is maintained indefinitely.

operation = 4 (RESUME): Restarts waveform generation for the output channel previously halted by **operation** = PAUSE.

Using This Function

When you have halted a waveform generation has been halted by executing PAUSE, the RESUME operation restarts the waveform exactly at the point in your buffer where it left off.

WFM_Chan_Control

Continued

AT-AO-6/10, AT-MIO-16X, and AT-MIO-64F-5 only—You can use the PAUSE and RESUME operations on group 1 output channels only if at least one of the following conditions is true:

- Group 1 consists of a single output channel.
- Group 1 is using interrupts instead of DMA.

E Series, AT-AO-6/10, AT-MIO-16X, and AT-MIO-64F-5 only—You will see a FIFO lag effect when you pause or resume group 1 channels. When you execute PAUSE for a group 1 channel, the effective pause will not occur until the FIFO has finished writing all of the data remaining in the FIFO for the specified channel. The same is true for the RESUME operation on a group 1 channel. NI-DAQ cannot place data for the specified channel into the FIFO until the FIFO has emptied. Refer to the *FIFO Lag Effect on the E Series, AT-AO-6/10, AT-MIO-16X, and AT-MIO-64F-5* section of Chapter 3, *Software Overview*, of the *NI-DAQ User Manual for PC Compatibles* for a more detailed discussion.

WFM_Check

Format

`status = WFM_Check (deviceNumber, chan, wfmStopped, itersDone, pointsDone)`

Purpose

Returns status information concerning a waveform generation operation.

Parameters

Input

Name	Type	Description
deviceNumber	i16	assigned by configuration utility
chan	i16	number of the analog output channel

Output

Name	Type	Description
wfmStopped	i16	whether the waveform is still in progress
itersDone	u32	number of buffer iterations completed
pointsDone	u32	number of points written for the current buffer iteration

Parameter Discussion

chan is the number of the analog output channel performing the waveform generation operation.

Range: 0 or 1 for most devices.
 0 through 5 for AT-AO-6.
 0 through 9 for AT-AO-10.

WFM_Check

Continued

wfmStopped is a flag whose value indicates whether the waveform generation operation is still in progress. If the number of iterations indicated in the last `WFM_Load` call is 0, the status is always 0.

- 0: Ongoing operation.
- 1: Complete operation.

itersDone returns the number of buffer iterations that have been completed.

pointsDone returns the number of points written to the analog output channels specified in **chan** for the current buffer iteration. For devices that have analog output FIFOs, **pointsDone** returns the number of points written to the FIFO if **chan** belongs to group 1. Refer to the following *Using This Function* section for more information.

Range: 0 to **count** - 1, where **count** is the parameter used in the last `WFM_Load` call.



Note: *C Programmers*—**wfmStopped**, **itersDone**, and **pointsDone** are *pass-by-reference parameters*.

Using This Function

`WFM_Check` returns status information concerning the progress of a waveform generation operation. It is useful in determining when an operation has completed and when you can initiate a new operation.

`WFM_Check` may return an incorrect **underFlowError** after a waveform has finished if NI-DAQ loaded the waveform with an iterations parameter that is greater than zero. This occurs when the update interval is relatively small compared to the speed of your computer. For example, using an AT-MIO-16F-5 and DMA on a 386 20 MHz AT machine with a CI of 23.0, `WFM_Check` returned an incorrect **underFlowError** when a waveform with an update interval of 10 μ s or less finished with its iterations. In general, if a continuous waveform is error free at a given update interval on your computer, a terminating waveform will also be error free. So, you should be able to ignore a **underFlowError** returned by `WFM_Check` when the function returns the **wfmStopped** parameter with a value of 1.

A FIFO lag effect is seen for group 1 channels on devices with analog output FIFOs. **pointsDone** and **itersDone** indicate the number of buffer points currently written to the FIFO. There is a time lag from the point when the data is written to the FIFO to when the data is output to the DACs. This time lag is dependent upon the update rate. For example, if you had a buffer of 50 points that you wanted to send to analog output channel 0, the first call to `WFM_Check` would have **itersdone** = 20. The FIFO would be filled up with 20 cycles of your 50-point buffer. Refer to the *FIFO Lag Effect on the E*

WFM_Check

Continued

Series, AT-AO-6/10, AT-MIO-16X, and AT-MIO-64F-5 section of Chapter 3, *Software Overview*, of the *NI-DAQ User Manual for PC Compatibles* for a more detailed discussion. **wfmStopped** is also affected by the FIFO lag, since **wfmStopped** indicates when the last point is written to the FIFO.



Note: *AT-MIO-16X, E Series devices, AT-MIO-64F-5, and AT-AO-6/10 only—If you use FIFO mode waveform generation, pointsDone is always 0. If the generation is continuous (including pulsed waveform generation), the parameters wfmStopped and itersDone are always 0; otherwise wfmStopped and itersDone indicate the status of waveform generation operation.*

WFM_ClockRate

Format

status = WFM_ClockRate (deviceNumber, group, whichclock, timebase, interval, mode)

Purpose

Sets an update rate and a delay rate for a group of analog output channels.

Parameters

Input

Name	Type	Description
deviceNumber	i16	assigned by configuration utility
group	i16	group of analog output channels
whichclock	i16	the update or delay clock
timebase	i16	resolution
interval	u32	timebase divisor
mode	i16	enables the delay clock

Parameter Discussion

group is the group of analog output channels (see `WFM_Group_Setup`).

Range: 1 for most devices.

1 or 2 for the AT-AO-6/10.

whichclock indicates the type of clock:

0: The update clock (default).

1: The delay clock.

2: The delay clock prescalar 1 (E Series devices only).

3: The delay clock prescalar 2 (E Series devices only).

Notice that you can program the delay clock only on the AT-MIO-16X, AT-MIO-64F-5, and E Series devices.

WFM_ClockRate

Continued

timebase is the timebase, or resolution, NI-DAQ uses in determining **interval**. **timebase** has the following possible values:

- 4: 40 MHz clock used as a timebase (25ns) (DAQArb 5411 only).
- 3: 20 MHz clock used as a timebase (50 ns) (E Series only).
- 1: 5 MHz clock used as timebase (200 ns resolution) (AT-MIO-16F-5, AT-MIO-64F-5, and AT-MIO-16X only)
- 0: If **whichclock** is equal to 0, the external clock is connected to OUT2 on the MIO-16 and AT-MIO-16D; to EXTDACUPDATE* on the AT-MIO-16F-5, AT-MIO-64F-5, and AT-MIO-16X; to EXTUPDATE on the AT-AO-6/10 and Lab and 1200 Series analog output devices, or to a pin chosen through the `Select_Signal` function on an E Series device (default is PFI5). If **whichclock** is equal to 1, the external clock is connected to OUT2 on -the AT-MIO-16X and AT-MIO-64F-5.
- 1: 1 MHz clock used as timebase (1 μ s resolution) (Am9513-based devices only).
- 2: 100 kHz clock used as timebase (10 μ s resolution).
- 3: 10 kHz clock used as timebase (100 μ s resolution) (Am9513-based devices only).
- 4: 1 kHz clock used as timebase (1 ms resolution) (Am9513-based devices only).
- 5: 100 Hz clock used as timebase (10 ms resolution) (Am9513-based devices only).
- 6: SOURCE1 used as timebase (Am9513-based MIO devices only).
- 7: SOURCE2 used as timebase (Am9513-based MIO devices only).
- 8: SOURCE3 used as timebase (Am9513-based MIO devices only).
- 9: SOURCE4 used as timebase (Am9513-based MIO devices only).
- 10: SOURCE5 used as timebase (Am9513-based MIO devices only).
- 11: External timebase (E Series devices only).
Connect your external timebase to PFI5, by default, or use the `Select_Signal` function to specify a different source.

On the MIO-16/16D, **timebase** = 0 sets counter 2 to the high-impedance state, allowing its output level to be externally driven by a signal connected to the OUT2 pin on the I/O connector. On the Lab and 1200 Series analog output devices, **timebase** = 0 allows the signal applied to the EXTUPDATE pin on the I/O connector to control the DAC update. On the AT-AO-6/10, **timebase** = 0 allows the signal applied to the EXTDACUPDATE from the I/O connector or RTSI bus to control the DAC update. On the AT-MIO-16F-5, AT-MIO-64F-5, and AT-MIO-16X, **timebase** = 0 allows the signal applied to the EXTDACUPDATE pin on the I/O connector to control the DAC update. Whenever an

WFM_ClockRate

Continued

active low pulse is detected on one of these pins, the DACs in the group are updated. When **timebase** = 0, the value of **interval** is irrelevant. **timebase** = 1 through 5 selects one of the five available internal clock signals to be used in determining the update interval.

interval indicates the number of timebase units. If **whichclock** is 0, **interval** indicates the number of **timebase** units of time that elapse between voltage updates at the analog output channels in the group. If **whichclock** is 1, **interval** indicates the number of timebase units of time that elapse after reaching the last point in DAC FIFO before the next cycle begins. If **whichclock** is 2, interval indicates delay interval prescalar 1. If **whichclock** is 3, interval indicates delay interval prescalar 2.

Range: 2 through 65,535 for the MIO devices and DAQArb 5411 devices, except for E Series devices.
2 through 16,777,216 for E Series devices.

The only internal timebases available on the E Series devices are 20 MHz and 100 kHz. If you use a **timebase** other than -3 or 2 for these devices, NI-DAQ performs the appropriate scaling, if possible.



Note: *If you are using an SCXI-1200 with remote SCXI, the maximum rate will depend on the baud rate setting and updateRate. Refer to the SCXI-1200 User Manual for more details.*

mode depends on the **whichclock** parameter.

Range: 0, 1, or 2 for E Series devices.
0 or 1 for the AT-MIO-16X and AT-MIO-64F-5.
0 for all other devices.

whichclock = 0:

When **whichclock** is 0 (update clock), mode should be 0 for all other devices except for E Series devices. For these devices, **mode** is used to indicate the time of change of update rate, when a waveform is already in progress. If no waveform is in progress, **mode** is ignored. Set argument **mode** to 0 to indicate that you wish to change the update rate immediately. Set argument **mode** to 2 to indicate that you wish to change the update rate at the end of the current buffer. For E Series devices you cannot change the update rate when using FIFO pulsed waveform generation and waveform is already in progress.

whichclock = 1:

When **whichclock** is 1 (delay clock), mode indicates whether delay clock should be enabled or disabled. When **mode** is 1, NI-DAQ will enable the delay clock. If you want

WFM_ClockRate

Continued

to use FIFO pulse-waveform generation, you must set **mode** to 1. Notice that, if you enable delay clock, you must load finite iterations. If you load infinite iterations, NI-DAQ returns error code **fifoModeError**.

whichclock = 2:
mode is ignored in this case.

whichclock = 3:
Mode is ignored in this case.

If any of these conditions is not met, NI-DAQ will return **updateRateChangeError**.

Using This Function

You can calculate the actual update rate in seconds from the timebase resolution selected by **timebase** and **interval**, as shown by the following example.

Suppose that **timebase** equals 2. On an MIO device, this value selects the 100 kHz internal clock signal, which provides counter 2 with a rising edge to count every 10 μ s, thus selecting the 10 μ s resolution. On Lab and 1200 Series analog output devices, if the total update interval given by (timebase resolution) * **interval** is greater than 65,535 μ s, it programs counter B0 (if it is not busy in a data acquisition or a counting operation) to produce a clock of 100 kHz, which is used by the counter producing the update interval.

Also suppose that **interval** equals 25. This value indicates that counter 2 must count 25 rising edges of its input clock signal before issuing a request to produce a new voltage at the analog output channels.

The actual update rate in seconds is then $25 * 10 \mu\text{s} = 250 \mu\text{s}$. Thus, a new voltage is produced at the output channels every 250 μ s.

The frequency of a waveform is related to the update rate and the number of points in the buffer (indicated in an earlier call to **WFM_Load**) as follows:

$$\text{frequency} = 1/(\text{update rate} * \text{points in the buffer})$$

WFM_ClockRate

Continued

You can make repeated calls to `WFM_ClockRate` to change the update rate of a waveform in progress. For E Series devices, you can change the update interval immediately or at the end of current buffer. You cannot change the internal timebase already being used by the device, only the interval, and the following conditions must be met:

- **whichclock** is 0.
- You are not using FIFO pulsed waveform generation.
- The timebase has the value it had when you called this function before starting the waveform generation.
- At least one update was performed using the previously selected update interval if you want to change the interval immediately; that is, when **mode** = 0.

If any of these conditions is not met, NI-DAQ will return **updateRateChangeError**.

To perform FIFO pulse waveform generation on an E Series device, you must use the same timebase for update and delay clock. You must specify the delay time as the product of four numbers:

$$\text{delay time} = \text{timebase period} * \text{delay interval} * \text{delay interval prescalar 1} * \text{delay interval prescalar 2}.$$

In this formula,

- Timebase period is a single period corresponding to the selected timebase (for example, 50 ns when the 20 MHz clock is used)
- Delay interval corresponds to the interval argument in this function when **whichclock** = 1.
- Delay interval prescalar 1 corresponds to the interval argument you use in this function when **whichclock** = 2. If you do not call this function with **whichclock** = 2, this interval will be 1.
- Delay interval prescalar 2 corresponds to the interval argument you use in this function when **whichclock** = 3. If you do not call this function with **whichclock** = 3, this interval will be 2.

When **whichclock** = 2, NI-DAQ will ignore timebase and mode arguments. Legal range for delay interval prescalar 1 is 1 through 2^{24} .

When **whichclock** = 3, NI-DAQ will ignore timebase and mode arguments. Legal range for delay interval prescalar 2 is 2 through 2^{24} .

WFM_ClockRate

Continued

Example:

Let us compute the delay time after the following sequence of function calls:

```
WFM_ClockRate(deviceNumber, group, 0, -3, 1000, 0)
```

```
WFM_ClockRate(deviceNumber, group, 1, -3, 4000, 1)
```

```
WFM_ClockRate(deviceNumber, group, 2, -3, 7000, 1)
```

In this case, timebase period is 50 ns, delay interval is 4,000, delay interval prescalar 1 is 7,000, delay interval prescalar 2 is 2, so the delay time is $50 \text{ ns} \cdot 4000 \cdot 7000 \cdot 2 = 2,800,000,000 \text{ ns} = 2.8 \text{ s}$.

Notice that the maximum possible delay time with the 20 MHz internal timebase is $50 \text{ ns} \cdot 2^{24} \cdot 2^{24} \cdot 2^{24} = 7.5 \text{ million years}$.

WFM_DB_Config

Format

`status = WFM_DB_Config (deviceNumber, numChans, chanVect, dbMode, oldDataStop partialTransferStop)`

Purpose

Enables and disables the double-buffered mode of waveform generation.

Parameters

Input

Name	Type	Description
deviceNumber	i16	assigned by configuration utility
numChans	i16	number of analog output channels
chanVect	[i16]	channel numbers
dbMode	i16	enables or disables the double-buffered mode
oldDataStop	i16	allow or disallow regeneration of data
partialTransferStop	i16	whether to stop when a partial half buffer is transferred

Parameter Discussion

numChans indicates the number of analog output channels specified in the array **chanVect**.

Range: 1 or 2 for most devices.
 1 through 6 for AT-AO-6.
 1 through 10 for AT-AO-10.

chanVect is the user array of channel numbers.

Channel number range:
 0 or 1 for most devices.
 0 through 5 for AT-AO-6.
 0 through 9 for AT-AO-10.

WFM_DB_Config

Continued

dbMode is a flag whose value either enables or disables the double-buffered mode of waveform generation.

- 0: Double-buffered mode disabled.
- 1: Double-buffered mode enabled.

oldDataStop is a flag whose value enables or disables the mechanism whereby NI-DAQ stops the waveform generation when NI-DAQ it is about to generate old data (data that has already been generated) a second time. Setting **oldDataStop** to 1 ensures seamless double-buffered waveform generation.

- 0: Allow regeneration of data.
- 1: Disallow regeneration of data.

partialTransferStop is a flag indicating whether to stop waveform generation when NI-DAQ transfers a partial half buffer to the analog output buffer using a `WFM_DB_Transfer` call. NI-DAQ will stop the waveform once NI-DAQ has output the partial half buffer.

- 0: Allow partial half buffer transfers.
- 1: Stop waveform generation after partial half buffer transfers.

Using This Function

Use `WFM_DB_Config` to turn double-buffered waveform generation on and off. With the double-buffered mode enabled, you can use `WFM_DB_Transfer` to transfer new data into the waveform buffer (selected by `WFM_Load`) as NI-DAQ generates the waveform. Because of the extra bookkeeping involved, unless you are going to use `WFM_DB_Transfer`, you should leave double buffering disabled. Refer to Chapter 5, *NI-DAQ Double Buffering*, of the *NI-DAQ User Manual for PC Compatibles* for a detailed discussion of double buffering.

If you are using DMA, enabling **partialTransferStop** (or **oldDataStop**) will cause an artificial split in the waveform buffer, which requires DMA reprogramming at the end of each half buffer. Therefore, you should only enable these options if necessary.

(AT-AO-6/10 only) For double-buffered waveform generation with group 1 channels using DMA: If **oldDataStop** is enabled, partial half buffer transfers (using `WFM_DB_Transfer` calls) are only allowed if **partialTransferStop** is enabled.

For double-buffered waveform generation with group 1: The total number of points for all the group 1 channels (specified in `WFM_Load`) should be at least twice the size of the FIFO. Refer to the *AT-AO-6/10 User Manual* for information on the AT-AO-6/10 FIFO size.

WFM_DB_Config

Continued

AT-MIO-16F-5 only—When using the double-buffered waveform generation and **oldDataStop** mode is enabled, the driver can alter bit 15 of the data points in the waveform buffer.

WFM_DB_HalfReady

Format

`status = WFM_DB_HalfReady (deviceNumber, numChans, chanVect, halfReady)`

Purpose

Checks if the next half buffer for one or more channels is available for new data during a double-buffered waveform generation operation. You can use `WFM_DB_HalfReady` to avoid the waiting period that can occur with the double-buffered transfer functions.

Parameters

Input

Name	Type	Description
deviceNumber	i16	assigned by configuration utility
numChans	i16	number of analog output channels
chanVect	[i16]	channel numbers

Output

Name	Type	Description
halfReady	i16	whether the next half buffer is available for new data

Parameter Discussion

numChans indicates the number of analog output channels specified in the array **chanVect**.

chanVect is the user array of channel numbers indicating which analog output channels are to be checked to see if the next half buffer for that channel is available.

Channel number range:

- 0 or 1 for most devices.
- 0 through 5 for AT-AO-6.
- 0 through 9 for AT-AO-10.

WFM_DB_HalfReady

Continued

halfReady indicates whether the next half buffer for all of the channels specified in **chanVect** is available for new data. When **halfReady** equals 1, you can use `WFM_DB_Transfer` to write new data to the next half buffer(s) immediately. When **halfReady** equals 0, the next half buffer for one or more channels is not ready for new data.



Note: *C Programmers—halfReady is a pass-by-reference parameter.*

Using This Function

Double-buffered waveform generation functions cyclically output data from the waveform buffer (specified in `WFM_Load`). The waveform buffer is divided into two equal halves so that NI-DAQ can write data from one half of the buffer to the output channels while filling the other half of the buffer with new data. This mechanism makes it necessary to write to both halves of the waveform buffer alternately so that NI-DAQ does not output the old data. Use `WFM_DB_Transfer` to transfer new data to a waveform buffer half. Both of these functions, when called, wait until NI-DAQ can complete the data transfer before returning. During slower paced waveform generation operations, this waiting period can be significant. You can use `WFM_DB_HalfReady` to call the transfer functions only when NI-DAQ can make the transfer immediately.

Refer to the *Double-Buffered Waveform Generation Applications* section, in Chapter 5 of the *NI-DAQ User Manual for PC Compatibles*, for an explanation of double buffering.

WFM_DB_Transfer

Format

`status = WFM_DB_Transfer (deviceNumber, numChans, chanVect, buffer, count)`

Purpose

Transfers new data into one or more waveform buffers (selected in `WFM_Load`) as waveform generation is in progress. `WFM_DB_Transfer` will wait until NI-DAQ can transfer the data from the buffer to the waveform buffer(s).

Parameters

Input

Name	Type	Description
deviceNumber	i16	assigned by configuration utility
numChans	i16	number of analog output channels
chanVect	[i16]	channel numbers
count	u32	number of new data points

Output

Name	Type	Description
buffer	[i16]	new data that is to be transferred

Parameter Discussion

numChans indicates the number of analog output channels specified in the array **chanVect**.

Range: 1 or 2 for most devices.
 1 through 6 for AT-AO-6.
 1 through 10 for AT-AO-10.

chanVect is the array of channel numbers indicating which analog output channels are to receive new data from the buffer.

WFM_DB_Transfer

Continued

Channel number range:

- 0 or 1 for most devices.
- 0 through 5 for AT-AO-6.
- 0 through 9 for AT-AO-10.

buffer is the array of new data that is to be transferred into the waveform buffer(s). `WFM_DB_Transfer` can transfer new data to more than one waveform buffer. For example, if two channels use separate waveform buffers (you called `WFM_Load` once for each channel), you can use a single call to `WFM_DB_Transfer` to transfer data to both waveform buffers. If **numChans** is greater than 1, the data in the **buffer** must be interleaved and data for each channel must follow the order given in **chanVect**.

count holds the number of new data points contained in **buffer**. When you make repeated calls to `WFM_DB_Transfer` during a waveform generation, it is most efficient if the amount of data transferred for each channel is equal to one-half the number of data points for the channel in the channel's waveform buffer. For example, suppose channel 0 is using a waveform buffer of size 100 and channel 1 are each is using a waveform buffer of size 100. `WFM_DB_Transfer` should transfer 50 to channel 0 and 50 to channel 1, giving **count** a value of 100. If NI-DAQ makes transfers to more than one waveform buffer, it is most efficient if all the waveform buffers contain the same number of samples for each channel.

(AT-AO-6/10 only) For group 1 channels using DMA, if you enable **oldDataStop**, transfers of less than half the number of samples in the circular waveform buffer are only allowed if you enable **partialTransferStop**.

Using This Function

Use `WFM_DB_Transfer` to transfer new data into one or more waveform buffers as waveform generation is in progress. The double-buffered mode, with **oldDataStop** set to 1, ensures that NI-DAQ generates each data point for a specified output channel exactly once. If **partialTransferStop** is enabled, a transfer of less than half of the waveform buffer size of a channel will stop the waveform generation once NI-DAQ has output the partial half buffer.

(AT-MIO-16F-5 only) If the waveform buffer that you used in calling `WFM_Load` was aligned by calling `Align_DMA_Buffer`, `WFM_DB_Transfer` automatically indexes to the correct starting index in the waveform buffer, if necessary. You need not align the buffer used in the `WFM_DB_Transfer` call.

WFM_from_Disk

Format

status = WFM_from_Disk (deviceNumber, numChans, chanVect, fileName, startPt, endPt, iterations, rate)

Purpose

Assigns a disk file to one or more analog output channels, selects the rate and the number of times the data in the file is to be generated, and starts the generation. WFM_from_Disk always waits for completion before returning, unless you call Timeout_Config.

Parameters

Input

Name	Type	Description
deviceNumber	i16	assigned by configuration utility
numChans	i16	number of analog output channels
chanVect	[i16]	channel numbers
fileName	STR	name of the data file containing the waveform data
startPt	u32	place in a file where waveform generation is to begin
endPt	u32	place in a file where waveform generation is to end
iterations	u32	number of times generated
rate	f64	desired rate in points per second

Parameter Discussion

numChans indicates the number of analog output channels specified in the array **chanVect**.

WFM_from_Disk

Continued

chanVect is the array of channel numbers indicating which analog output channels are to receive output data from the file.

Channel number range:

- 0 or 1 for most devices.
- 0 through 5 for AT-AO-6.
- 0 through 9 for AT-AO-10.

fileName is the name of the data file containing the waveform data. For MIO devices (except AT-MIO-16X, PCI-MIO-16XE-10, and VXI-MIO-64XE-10), AT-AO-6/10, and Lab and 1200 Series analog output devices, the file must contain integer data ranging from 0 to 4,095 for unipolar mode and from -2,048 to 2,047 for bipolar mode. For an AT-MIO-16X or a PCI-MIO-16XE-10, the file must contain integer data ranging from 0 to 65,535 for unipolar mode, and from -32,768 to +32,767 for bipolar mode.

startPt is the place in a file where waveform generation is to begin.

Range: 1 through the number of samples in the file.

endPt is the place in a file where waveform generation is to end. A value of 0 for **endPt** has a special meaning. When **endPt** equals 0, waveform generation will proceed to the end of the file and wrap around to **startPt** if **iterations** is greater than 1.

Range: 1 through the number of samples in the file.

iterations is the number of times the data in the file is generated.

Range: 1 through $2^{32} - 1$.

rate is the rate of waveform generation you want in points per second (pts/s). A value of 0.0 for **rate** means that external update pulses (applied to OUT2 for the MIO-16 and AT-MIO-16D, to EXTDACUPDATE for the AT-MIO-16F-5, AT-MIO-64F-5, and AT-MIO-16X, and to EXTUPDATE for the AT-AO-6/10 and Lab and 1200 Series analog output devices) will determine the waveform generation rate. If you are using an E Series device, see the `Select_Signal` function for information about the external timing signals.

Range: 0.0 for external update or approximately 0.0015 to 500,000 pts/s. Your maximum rate depends on your device type and your computer system.

If the number of points that represent one cycle of the waveform equals **count**, the frequency of the generated waveform is related to the **rate** by this the following formula:

$$\text{frequency} = (\text{rate}/\text{count}) \text{ cycles/s}$$

WFM_from_Disk

Continued

Using This Function

WFM_from_Disk initiates a waveform generation operation. NI-DAQ writes the portion of data in the file determined by **startPt** and **endPt** to the specified analog output channels at a rate as close to the rate you want as the hardware permits (see WFM_Rate for further explanation). If **numChans** is greater than one, NI-DAQ writes the data values from file to the DAC in ascending order. WFM_from_Disk always waits until the requested number of file iterations is complete before returning.

If you have changed the analog output configuration from the defaults by changing the jumpers on the device, you must call AO_Configure to set the software copies of the settings prior to calling WFM_from_Disk.

NI-DAQ ignores the group settings made by calling WFM_Group_Setup when you call WFM_from_Disk. WFM_from_Disk and the settings are not changed after you execute WFM_from_Disk.



Note: *For the MIO-16 and AT-MIO-16D, counter 2 must be available in order to use waveform generation. If an interval scan is in progress (see SCAN_Start) or a CTR function is using counter 2, waveform generation cannot proceed.*

For the AT-MIO-16F-5, AT-MIO-64F-5, and AT-MIO-16X, you can use counters 1, 2, and 5, as well as a dedicated external update signal, to generate either interrupts or DMA requests. If you use counter 1 or 2, a RTSI line must also be available. NI-DAQ uses the first available counter among counters 5, 2, and 1, in that order.

For Lab and 1200 Series analog output devices, if the rate is smaller than 15.26 pts/s and counter B0 is busy in a data acquisition or counting operation, waveform generation cannot proceed.

On Am9513-based devices, if you want to externally trigger a waveform generation operation, you can do so by first changing the gating mode of the counter NI-DAQ will use.

WFM_from_Disk will use either the default gating mode (none) or the gating mode you specify through the CTR_Config function. You will need to connect your trigger signal to the gate pin on the I/O connector. Refer to the CTR_Config function description for details.

On a variety of E Series devices, you can externally trigger a waveform generation in a variety of ways. Refer to the Select_Signal function for more details.

WFM_Group_Control

Format

status = WFM_Group_Control (deviceNumber, group, operation)

Purpose

Controls waveform generation for a group of analog output channels.

Parameters

Input

Name	Type	Description
deviceNumber	i16	assigned by configuration utility
group	i16	group of analog output channels
operation	i16	operation to be performed

Parameter Discussion

group is the group of analog output channels (see `WFM_Group_Setup`).

Range: 1 for most devices.

1 or 2 for the AT-AO-6/10.

operation selects the operation NI-DAQ is to perform for the group of output channels.

operation = 0 (CLEAR): Terminates a waveform operation for the group of analog output channels. The last voltage produced at the DAC is maintained indefinitely. After you execute CLEAR for an analog output group, you must call `WFM_Load` before you can restart waveform generation using **operation = START**.

(AT-MIO-16F-5 only) If you aligned the data buffer used in the waveform generation by calling `Align_DMA_Buffer`, CLEAR unaligns the buffer. That is, the data samples start at index 0 of the buffer. If you want to use the same buffer again for waveform generation, you must call `Align_DMA_Buffer` again before calling `WFM_Load`.

operation = 1 (START): Initiates waveform generation at the analog output channels in `group`. Select the waveform generation

WFM_Group_Control

Continued

update rate for the group in `WFM_ClockRate`. Your application must call **operation** = CLEAR before terminating, if START is executed. If your application does you execute START. If you do not execute CLEAR, unpredictable behavior can may result.



Note: *If you invoke this function to clear continuous waveform generation that was stopped previously because of an underflow error, `WFM_Group_Control` does not report the occurrence of the underflow error. If you want to check for this type of error, invoke function `WFM_Check` prior to invoking `WFM_Group_Control` to clear waveform generation.*



Note: *For the MIO-16/16D, counter 2 must be available in order to use waveform generation. If an interval scan is in progress (see `SCAN_Start`) or a CTR function is using counter 2, waveform generation cannot proceed.*

For Lab and 1200 Series analog output devices, if the rate is smaller than 15.26 pts/s and counter B0 is busy in a data acquisition operation, waveform generation cannot proceed.

For the AT-MIO-16F-5, AT-MIO-64F-5, and AT-MIO-16X, one of the counters 1, 2, or 5 must be available. NI-DAQ uses the first available counter among counters 5, 2, and 1, in that order. If counter 5 is in use, and NI-DAQ is forced to use counters 2 or 1, a RTSI line must also be available.

On Am9513-based MIO devices, if you want to trigger a waveform generation operation externally, you can do so by first changing the gating mode of the counter NI-DAQ will use.

On Am9513-based MIO devices, `WFM_OP` will use either the default gating mode (none) or the gating mode you specify through the `CTR_Config` function. You need to connect your trigger signal to the gate pin on the I/O connector.

operation = 2 (PAUSE): Temporarily halts waveform generation for the group of channels. NI-DAQ maintains the last voltage written to the DAC indefinitely.

WFM_Group_Control

Continued



Note: *This value of operation = 2 is not supported for the E Series devices and the DAQArb 5411 devices.*

operation = 4 (RESUME): Restarts waveform generation for the group of channels that previously halted by **operation** = PAUSE.



Note: *This value of operation = 4 is not supported for the E Series devices and the DAQArb 5411 devices.*

When you have halted a waveform generation by executing PAUSE, RESUME restarts the waveform exactly at the point in your buffer where it left off. If n iterations of the buffer remained to be completed when you executed **operation** = PAUSE, those n iterations are generated after NI-DAQ executes RESUME. RESUME will restart waveform generation if NI-DAQ has completed the number of iterations specified in `WFM_Load`.

operation = 5 (STEP): This operation will initiate a waveform generation at the analog output channels in the group when the trigger mode has been set up to STEPPED or BURST using `AO_Change_Parameter` call. To advance to the next stage defined in the sequence list, call `WFM_Group_Control` again with **operation** = STEP. In this way, you can step through all of the stages defined in the sequence list.



Note: *This value of operation = STEP is supported for the DAQArb 5411 devices only.*

WFM_Group_Setup

Format

status = WFM_Group_Setup (deviceNumber, numChans, chanVect, group)

Purpose

Assigns one or more analog output channels to a waveform generation group. A call to `WFM_Group_Setup` is only required for the AT-AO-6/10. By default, both analog output channels for the MIO devices and the Lab-PC+ are in group 1.

Parameters

Input

Name	Type	Description
deviceNumber	i16	assigned by configuration utility
numChans	i16	number of analog output channels
chanVect	[i16]	channel numbers
group	i16	group number

Parameter Discussion

numChans indicates the number of analog output channels specified in the array **chanVect**. A 0 clears the channel assignments for group.

Range: 0 through 2 for most devices.
 0 through 6 for AT-AO-6.
 0 through 10 for AT-AO-10.
 1 for DAQArb 5411 devices.

chanVect is your array of channel numbers indicating which analog output channels are in a group.

Channel number range:
 0 or 1 for most devices.
 0 through 5 for AT-AO-6.
 0 through 9 for AT-AO-10.
 0 for DAQArb 5411 devices.

WFM_Group_Setup

Continued

group is the group number.

Range: 1 for most devices.
1 or 2 for AT-AO-6/10.

Using This Function

For the AT-AO-6/10, you can assign analog output channels to one of two waveform generation groups. Each group has a separate update clock source. You can assign different update rates to each group by calling `WFM_ClockRate`.

Also you cannot split channel pairs between groups (channel pairs are 0 and 1, 2 and 3, 4 and 5, and so on) for the AT-AO-6/10. For example, you can assign channel 4 alone to group 1, but you cannot then assign channel 5 to group 2.

When you use the AT-AO-6, restrictions on group 1 assignments are as follows:

- 0 to n , where $n \leq 5$ and the channel list is consecutive, or any one channel.
- Uses interrupts/DMA with FIFO.
- Interrupt when the FIFO is half full; thus, group 1 will be faster than group 2, even when interrupts are used for both.
- If more than one channel is in the channel list, then channel 0 must be the first channel in that list.

The restrictions for AT-AO-6 group 2 assignments are as follows:

- Channels 0 or 1 cannot be in group 2.
- Uses interrupts only.

Restrictions on AT-AO-10 group assignments are as follows:

- All rules of assignment for the AT-AO-6 apply to the AT-AO-10.
- 0 to n , where $n \leq 9$ and the channel list is consecutive, or any one channel.
- If exactly one channel is assigned to group 1, it cannot be channel 8 or 9.

WFM_Load

Format

status = WFM_Load (deviceNumber, numChans, chanVect, buffer, count, iterations, mode)

Purpose

Assigns a waveform buffer to one or more analog output channels and indicates the number of waveform cycles to generate.

Parameters

Input

Name	Type	Description
deviceNumber	i16	assigned by configuration utility
numChans	i16	number of analog output channels
chanVect	[i16]	channel numbers
buffer	[i16]	values that are converted to voltages by DACs
count	u32	number of points in the buffer
iterations	u32	number of times the waveform generation steps through buffer
mode	i16	enables or disables FIFO mode

Parameter Discussion

numChans indicates the number of analog output channels specified in the array **chanVect**.

Range: 1 or 2 for most devices.
 1 through 6 for AT-AO-6.
 1 through 10 for AT-AO-10.
 1 for DAQArb 5411 devices.

chanVect is the array of channel numbers indicating to which analog output channels the buffer to be assigned.

Channel number range:
 0 or 1 for most devices.

WFM_Load

Continued

0 through 5 for AT-AO-6.
 0 through 9 for AT-AO-10.
 0 for DAQArb 5411 devices.

buffer is an array of integer values that are converted to voltages by DACs. If your device has 12-bit DACs, these data will range from 0 to 4,095 in unipolar mode and from -2,048 to 2,047 in bipolar mode. If your device has 16-bit DACs, data will range from 0 to 65,535 in unipolar mode and from -32,768 to +32,767 in bipolar mode.



Note: *The following information applies to DAQArb 5411 devices only:*

Refer to the **mode** parameter description to learn more about different modes and staging.

Table 2-21. Data Ranges for the buffer Parameter for DAQArb 5411 Devices

Mode	Data Range	Buffer
0	not supported	Not supported
1, 2, 3	-32,768 to +32,767	Contains data values that are converted to voltages by the DAC.
4	-32,768 to +32,767	Contains stages for generating multiple waveforms.

count is the number of points in your buffer. When you use interleaved waveform generation, **count** should be a multiple of **numChans** and not less than $2 * \text{numChans}$. When you use double-buffered interleaved waveform generation, **count** should not be less than $4 * \text{numChans}$.

Range: 1 through $2^{32} - 1$ (except E Series devices).
 2 through 2^{24} (E Series devices).



Note: *The following information applies to DAQArb 5411 devices only:*

iterations is the number of times the waveform generation steps through **buffer**. A value of 0 means that waveform generation proceeds indefinitely.

Range: 0 through $2^{32} - 1$.

WFM_Load**Continued****Table 2-22.** Mode Values for The Count Parameter for DAQArb 5411 Devices

Mode	Count
0	not supported
1	Minimum count is 256 samples. Must be a multiple of 8 samples. Maximum count = size of the memory; that is, if memory size = 2 MB, maximum number of samples = 2,000,000.
2	Must be equal to 16,384 samples. If you load less samples, you will see the contents of unfilled sections of memory also appearing in the waveform generation in this mode.
3	Minimum count = 256 samples. Must be a multiple of 8 samples. Maximum number of samples depends on the number of times you have called <code>WFM_Load</code> consecutively in this mode. The total of all counts loaded should be less than or equal to the size of the memory. If memory size = 2 MB, it should be less than or equal to 2,000,000.
4	The count depends on the number of stages being loaded. Because this mode is valid only after you have called <code>WFM_Load</code> with mode 2 or mode 3 , the maximum number of stages depend on the mode that was called earlier. Maximum count occurs when: mode 2 was called earlier = 340 stages mode 3 was called earlier = 290 stages

Enabling FIFO mode waveform generation places some restrictions on the allowable values for the **iterations** parameter. Please refer to the **mode** parameter description below.

Enabling pulsed FIFO mode waveform generation by turning on the delay clock via `WFM_ClockRate` places two additional restrictions on the allowed values of **iterations** and also changes its meaning. Setting **iterations** to 0 is not allowed. Setting **iterations** to 1 is not allowed if you are using an AT-MIO-16X or AT-MIO-64F-5. Also, instead of determining the number of times the waveform generation steps through **buffer** before stopping, pulsed FIFO mode causes the **iterations** setting to determine the number of times the data in the FIFO is generated before pausing for the specified delay. Once the

WFM_Load

Continued

delay has elapsed, the data in the FIFO is generated again. In other words, when you use pulsed FIFO mode, the value of **iterations** determines the number of cycles through the FIFO that will occur between delays, and the pattern of waveform followed by delay followed by waveform and so on, which goes on indefinitely (for devices other than DAQArb 5411 devices).



Note: *The following information applies to DAQArb 5411 devices only.*

Table 2-23. Mode Values for the Iterations Parameter for DAQArb 5411 Devices

Mode	Iterations
0	not supported
1	0 for continuous cyclic waveform generation. 1 through 65,535 for programmed cyclic waveform generation.
3	<p>iterations takes on a meaning of buffer ID. To load multiple buffers into the memory for arbitrary waveform generation, you can call <code>WFM_Load</code> a multiple number of times with mode set to 2. For the first buffer loaded, set the iterations parameter to 0. You must continue to increment the iterations parameter by 1 every time you call <code>WFM_Load</code> with mode = 2. The value of iterations parameter will become the number I/D for that buffer being loaded. When you want to generate those buffers, call <code>WFM_Load</code> with mode = 4. You can refer to those buffers by their buffer/ID.</p> <p>Note: <i>If you call <code>WFM_Load</code> in this mode with the iterations parameter not set to one more than it was for the previous <code>WFM_Load</code>, you will receive an error condition. You do not have to load all the previous buffers in such an error condition. You can load the new buffer with the corrected value for iterations parameter. Loading a buffer with the iterations parameter set to 0 will clear all the previous buffers.</i></p>
2	Ignored. Set it to 0.
4	Ignored. Set it to 0.

WFM_Load

Continued

mode allows you to indicate whether to use FIFO mode waveform generation.

Range: 0 or 1 for the AT-MIO-16E-2, AT-MIO-64E-3, NEC-MIO-16E-4, AT-MIO-16X, AT-MIO-64F-5, AT-AO-6/10, PXI-6071E, PCI-MIO-16E-4, PCI-MIO-16XE-10, VXI-MIO-64E-1, and VXI-MIO-64XE-10.
0 for all other devices.
1, 2, 3, or 4 for the DAQArb 5411 devices.

When **mode** is 0, NI-DAQ does not use FIFO mode waveform generation. When **mode** is 1 and all of the following conditions are satisfied, NI-DAQ will use FIFO mode waveform generation:

- The waveform buffer is small enough to reside in the DAC FIFO. The size of the DAC FIFO is 2,048 points on the AT-MIO-16E-2, AT-MIO-64E-3, NEC-MIO-16E-4, AT-MIO-16X, AT-MIO-64F-5, PCI-6071E (MIO-16E-1), PCI-6030E (MIO-16XE-10), VXI-MIO-64E-1 and VXI-MIO-64XE-10, 1,024 points on the AT-AO-6/10 and 2,000,000 points on the DAQArb 5411 devices. If you load more than one channel, the total number of points must be less than or equal to the FIFO size.
- You have not enabled double-buffered waveform generation mode.
- For the AT-AO-6/10, iterations must be 0. For the AT-MIO-16X and AT-MIO-64F-5, iterations can be:
 - 0 for continuous cyclic waveform generation.
 - 1 through 65,535 inclusive for programmed cyclic waveform generation.
 - 2 through 65,535 inclusive for pulsed waveform generation.
- All the channels listed in **chanVect** must belong to group 1.
- If more than one channel of group 1 is loaded, the number of points per channel and iterations are the same for each channel. Also, all the channels of group 1 must have the same **mode**.

WFM_Load

Continued

NI-DAQ returns error **fifoModeError** if any of the previously described conditions is not satisfied and **mode** is 1. If you call the `WFM_Load` function several times to load different channels, the `WFM_Group_Control` function will check for conditions 1 and 5.

When **mode** is 1 and you have enabled the delay clock (see the `WFM_ClockRate` function), the waveform generation proceeds until it is stopped by software. In this case, **iterations** indicates how many times the waveform will be generated between delays.



Note: *The following information applies to DAQArb 5411 devices only.*



Note: *Before you go on to modes 2, 3, and 4, you need to understand some terms introduced in the following paragraphs.*

A *sequence list* is used in staging-based waveform generation for linking, looping, and generating multiple waveforms stored on the on-board memory. The sequence list has a list of entries. Each entry is called a *stage*. Each stage specifies which waveform to generate and other associated settings for that waveform (for example, the number of loops).

For staging-based waveform generation, you first must load all the data buffers (using **mode** = 2 or **mode** = 3) and then you can load the sequence list (using **mode** = 4).

Use **mode** = 2 for loading waveforms that are repetitive in nature and in which very high frequency resolution is required. This **mode** is referred to as DDS (Direct Digital Synthesis) mode. For more details on the DDS mode, refer to Chapter 14, *DAQArb 5411 Devices*, in the *DAQ Hardware Overview Guide*. You must use the entire 16,384 points of buffer to define one cycle of your waveform. For example, if you want to generate different frequencies of a sinusoidal waveform, you must load only one cycle of a sine wave to fit the entire 16,384 points of the buffer. To generate different frequencies of the loaded waveform, you must then call `WFM_Load` again with **mode** = 4. Notice that only one buffer is allowed for a mode of 2.

Use **mode** = 3 for loading waveforms which are arbitrary in nature and for which very deep memory is required. Very complex waveforms also can be generated using the linking and looping capabilities of the device in this mode. This mode is referred to as arbitrary waveform generation (ARB) mode. For more details on the ARB mode, refer to Chapter 14, *DAQArb 5411 Devices*, in the *DAQ Hardware Overview Guide*. The minimum size of the buffer is 256 samples, and the total number of samples must be a multiple of 8 samples. You can call `WFM_Load` a multiple number of times,

WFM_Load

Continued

consecutively, to load different buffers. When you do this, you must assign each buffer an ID using the **iterations** parameter. The first buffer should have an ID of 0 and the successive buffers always should have the buffer ID of one more than the previously loaded buffer. To generate a sequence of these buffers in the order you want, call `WFM_Load` again with **mode** = 4. Notice that a multiple number of buffers are allowed for mode of 3.

Use **mode** = 4 for loading a sequence list of buffers (for ARB mode) or frequencies (DDS mode) to be generated. Each stage in the sequence list is an array of 16-bit values. The total number of these 16-bit values for a stage depends on the previous mode `WFM_Load` mode being 2 or 3. The structure of this array for one stage in the DDS and ARB mode is as follows.

DDS Mode

Table 2-24. Array Structures for DDS Mode

Frequency	Array Element
DDS Frequency Word [63:48]	← Array element 0 (range 0 to 65,535)
DDS Frequency Word [47:32]	← Array element 1 (range 0 to 65,535)
DDS Frequency Word [31:16]	← Array element 2 (range 0 to 65,535)
DDS Frequency Word [15:0]	← Array element 3 (range 0 to 65,535)
Duration in 5 MHz Intervals [31:16]	← Array element 4 (range 0 to 65,535)
Duration in 5 MHz Intervals [15:0]	← Array element 5 (range 0 to 65,535)

For each stage, DDS Frequency Word specifies the frequency to be generated of the waveform loaded into the DDS lookup memory. DDS Frequency Word is 64 bits long and is divided into four 16-bit unsigned words as shown in the array.

Assume the following conditions:

- Update rate of the waveform is = 'U' Hz,
- Accumulator size is = 'n' bits,
- Desired frequency is = 'f' Hz

WFM_Load

Continued

Then, the DDS Frequency word [63:0] is= $(f * 2^n) / U$.



Note: *For the DAQArb 5411, accumulator size 'n' is 32 bits.*

Example: If one cycle of sine wave already is loaded into the lookup memory by calling WFM_Load with **mode** = 2 and U = 40 MHz, use the following formulas for the frequency you want:

1MHz: DDS Frequency Word [63:0] = $(1,000,000 * 2^{32}) / 40,000,000 = 107,374,182$.

1.234567 MHz: DDS Frequency Word [63:0] = $(1,234,567 * 2^{32}) / 40,000,000 = 132,560,622$.

1KHz: DDS Frequency Word [63:0] = $(1,000 * 2^{32}) / 40,000,000 = 107,374$.

25Hz: DDS Frequency Word [63:0] = $(25 * 2^{32}) / 40,000,000 = 2,684$.

1.256 KHz: DDS Frequency Word [63:0] = $(1,256 * 2^{32}) / 40,000,000 = 13,486$.



Note: *For the DAQArb 5411, the maximum sinewave frequency that you can generate is 16 MHz. The corresponding maximum valid DDS Frequency Word is 1,717,986,918.*

You also can specify the duration you want the frequency to be generated for each stage. This duration is specified in number of 5 MHz interval (200 ns) counts. The duration in 5 MHz interval [31:0] is divided into two 16-bit unsigned words as shown in the previous array. For DAQArb 5411 devices, the range for the duration in 5 MHz interval [31:0] is through 16,777,215. Also, you can refer to the triggering modes in your *DAQArb 5411 User Manual* for more details on the various operation modes available.

WFM_Load**Continued****ARB Mode****Table 2-25.** Array Structures for ARB Mode

Buffer ID	Array Element
Buffer ID[31:16]	← Array element 0 (range 0 to 65,535)
Buffer ID [15:0]	← Array element 1 (range 0 to 65,535)
Sample Count [31:16]	← Array element 2 (range 0 to 65,535)
Sample Count[15:0]	← Array element 3 (range 0 to 65,535)
Iterations [31:16]	← Array element 4 (range 0 to 65,535)
Iterations [15:0]	← Array element 5 (range 0 to 65,535)
Marker Offset [31:16]	← Array element 6 (range 0 to 65,535)
Marker Offset [15:0]	← Array element 7 (range 0 to 65,535)

For each stage, Buffer ID [31:0] specifies the buffer number to be generated. This buffer ID should correspond to one of the buffers that was loaded into the memory earlier by calling `WFM_Load` with **mode** = 3. If this is not the case, NI-DAQ then returns an error.

Sample Count [31:0] specifies the number of samples from the start of the buffer given by Buffer ID. If this is set to 0, NI-DAQ uses the original size for that buffer specified during `WFM_Load` call with **mode** = 3. You can concatenate two consecutive buffers for generation by specifying the Buffer ID of the first buffer and the Sample Count to be equal to the first and following buffers. This feature allows flexibility to generate different waveforms from the buffers already loaded into the memory.

Iterations [31:0] is used to specify the number of times you want to loop over the waveform specified by the Buffer ID and Sample Count before jumping to the next stage. The valid range of Iterations [31:0] is 1 to 65,536 for DAQArb 5411.

Marker Offset is equivalent to a trigger output signal. You can place a marker in every stage; however, only one marker is allowed per stage. The marker is specified by giving a Marker Offset [31:0] value (in number of samples) from the start of the waveform specified by the stage. If the offset is out of range of the number of samples in that stage, the marker will not appear at the output.

WFM_Load

Continued



Note: *For information about staging-based waveform generation, refer to your NI-DAQ 5.0 User Manual for PC Compatibles.*

Using This Function

WFM_Load assigns your buffer to a selected analog output channel or channels. The values in this buffer are translated to voltages by the D/A circuitry and produced at the output channel when you have called WFM_Group_Control (**operation** = START) for a channel group. To change the shape of a waveform in progress, use WFM_DB_Config to enable double-buffered mode and WFM_DB_Transfer to transfer data into the waveform buffer. When loading buffers for double-buffered mode, all of the channel buffers should be the same size.

WFM_Load assigns your buffer to a selected analog output channel or channels. The values in this buffer are translated to voltages by the digital-to-analog (D/A) circuitry and produced at the output channel when you have called WFM_Group_Control (**operation** = START) for a channel group. If you have changed the analog output configuration from the defaults by changing the jumpers on the device, you must call AO_Configure to set the software copies of the settings prior to calling WFM_Group_Control (**operation** = START). You can make repeated calls to WFM_Load to change the shape of a waveform in progress, except on E Series devices and SCXI DAQ modules used with remote SCXI; if you make repeated calls using these devices, this function will return a **transferInProgressError**. You also must use the parameter values for **numChans** and **chanVect** used in the call to WFM_Load prior to starting the waveform when making calls to WFM_Load while a waveform is in progress.

(AT-MIO-16F-5 only) If your buffer has been aligned by a previous call to Align_DMA_Buffer, WFM_Load automatically indexes into the buffer to the new starting point of the data. If you call WFM_Load with a new buffer while a waveform generation is in progress, NI-DAQ unaligns the previous buffer when the function returns.

WFM_Op

Format

status = WFM_Op (deviceNumber, numChans, chanVect, buffer, count, iterations, rate)

Purpose

Assigns a waveform buffer to one or more analog output channels, selects the rate and the number of times the data in the buffer is to be generated, and starts the generation. If the number of buffer generations is finite, WFM_Op waits for completion before returning, unless you call Timeout_Config.

Parameters

Input

Name	Type	Description
deviceNumber	i16	assigned by configuration utility
numChans	i16	number of analog output channels
chanVect	[i16]	channel numbers
buffer	[i16]	values that are converted to voltages by DACs
count	u32	number of points in the buffer
iterations	u32	number of times the waveform generation steps through buffer
rate	f64	desired rate in pts/s

WFM_Op

Continued

Parameter Discussion

numChans indicates the number of analog output channels specified in the array **chanVect**.

chanVect is the array of channel numbers indicating which analog output channels are to receive output data from the buffer.

Channel number range:

0 or 1 for most devices.

0 through 5 for AT-AO-6.

0 through 9 for AT-AO-10.

buffer is an array of integer values that DACs convert to voltages. If your device has 12-bit DACs, these data will range from 0 to 4,095 in unipolar mode and from -2,048 to 2,047 in bipolar mode. If your device has 16-bit DACs, data will range from 0 to 65,535 in unipolar mode and from -32,768 to +32,767 in bipolar mode.

count is the number of points in your buffer. When NI-DAQ is using interleaved waveform generation, **count** should be a multiple of **numChans** and not less than $2 * \text{numChans}$.

Range: 1 through $2^{32} - 1$ (except E Series devices).

2 through 2^{24} (E Series devices).

iterations is the number of times the waveform generation steps through **buffer**. A value of 0 means that waveform generation proceeds indefinitely.

Range: 0 through $2^{32} - 1$.

rate is the rate of waveform generation you want in points per second (pts/s). A value of 0.0 for **rate** means that external update pulses (applied to OUT2 for the MIO-16 and AT-MIO-16D, to EXTDACUPDATE for the AT-MIO-16F-5, AT-MIO-64F-5, and AT-MIO-16X, to EXTUPDATE for the AT-AO-6/10 and Lab and 1200 Series analog output devices, and to PFI Pin 5 on E Series devices) will determine the waveform generation rate.

Range: 0.0 for external update or approximately 0.0015 to 500,000 pts/s.

Your maximum **rate** depends on your device type and your computer system. If the number of points that represents represent one cycle of the waveform equals **count**, the frequency of the generated waveform is related to the **rate** by this the following formula:

$$\text{frequency} = (\text{rate}/\text{count}) \text{ cycles/s}$$

WFM_Op

Continued

Using This Function

WFM_Op initiates a waveform generation operation. NI-DAQ writes the data in the buffer to the specified analog output channels at a rate as close to the rate you want as the specified rate hardware permits (see WFM_Rate for a further explanation). With the exception of indefinite waveform generation, WFM_Op waits until NI-DAQ completes the waveform generation is complete before returning (that is, it is synchronous).

(AT-MIO-16F-5 only) If you have aligned the buffer with a previous call to Align_DMA_Buffer, WFM_Op automatically indexes into the buffer at the new starting point if necessary. If the call to WFM_Op is synchronous, when the function returns, the buffer is unaligned. That is, the data samples will start at index 0 of the buffer. If the waveform generation is indefinite, the buffer remains aligned until you call WFM_Group_Control (**operation** = CLEAR).

If you have changed the analog output configuration from the defaults by changing the jumpers on the device, you must call AO_Configure to set the software copies of the settings prior to calling WFM_Op.

NI-DAQ ignores the group settings made by calling WFM_Group_Setup when you call WFM_Op, and WFM_Op does not change the settings are not changed after NI-DAQ executes you execute WFM_Op.



Note: *For the MIO-16/16D, counter 2 must be available in order to use waveform generation. If an interval scan is in progress (see SCAN_Start) or a CTR function is using counter 2, waveform generation cannot proceed.*

For the AT-MIO-16F-5, AT-MIO-64F-5, and AT-MIO-16X, you can use counter 1, 2, and 5, as well as a dedicated external update signal, to generate either interrupt or DMA requests. If you use counter 1 or 2, a RTSI line must also be available. NI-DAQ uses the first available counter among counters 5, 2, and 1, in that order.

For Lab and 1200 Series analog output devices, if the rate is smaller than 15.26 and counter B0 is busy in a data acquisition or counting operation, waveform generation cannot proceed.

On Am9513-based MIO devices, if you want to externally trigger a waveform generation operation, you can do so by first changing the gating mode of the counter NI-DAQ will use.

WFM_Op

Continued

WFM_OP will use either the default gating mode (none) or the gating mode you specify through the `CTR_Config` function. You will need to connect your trigger signal to the gate pin on the I/O connector. Refer to the `CTR_Config` function description for details.

On E Series devices, you can externally trigger a waveform generation operation in a variety of ways. Refer to the `Select_Signal` function for more details.

WFM_Rate

Format

`status = WFM_Rate (rate, units, timebase, updateInterval)`

Purpose

Converts a waveform generation update rate into the timebase and update-interval values needed to produce the rate you want.

Parameters

Input

Name	Type	Description
rate	f64	update rate you want
units	i16	units used

Output

Name	Type	Description
timebase	i16	resolution of clock signal
updateInterval	u32	number of timebase units

Parameter Discussion

rate is the waveform generation update rate you want. **rate** is expressed in either pts/s or seconds per point (s/pt), depending on the value of the **units** parameter.

Range: Roughly 0.00153 pts/s through 500,000 pts/s or 655 s/pt through 0.000002 s/pt.

units indicates the units used to express **rate**.

0: pts/s.

1: s/pt.

timebase is a code representing the resolution of the onboard clock signal that the device uses to produce the update rate you want. You can input the value returned in **timebase** directly to `WFM_ClockRate`. **timebase** has the following possible values:

-3: 20 MHz clock used as a timebase (50 ms) (E Series only).

WFM_Rate

Continued

- 1: 5 MHz clock used as timebase (200 ns resolution) (AT-MIO-16F-5, AT-MIO-64F-5, and AT-MIO-16X only).
- 1: 1 MHz clock used as timebase (1 μ s resolution) (Am9513-based MIO devices only).
- 2: 100 kHz clock used as timebase (10 μ s resolution).
- 3: 10 kHz clock used as timebase (100 μ s resolution) (Am9513-based MIO devices only).
- 4: 1 kHz clock used as timebase (1 ms resolution) (Am9513-based MIO devices only).
- 5: 100 Hz clock used as timebase (10 ms resolution) (Am9513-based MIO devices only).

updateInterval is the number of timebase units that elapse between consecutive writes (updates) to the D/A converters. The combination of the timebase resolution value and the **updateInterval** produces the waveform generation rate you want. You can input the value returned in **updateInterval** directly to **WFM_ClockRate**.

Range: 2 through 65,535.



Note: *If you are using an SCXI-1200 with remote SCXI, the maximum rate will depend on the baud rate setting and updateRate. Refer to the SCXI-1200 User Manual for more details.*



Note: *C Programmers—timebase and updateInterval are pass-by-reference parameters.*

Using This Function

WFM_Rate produces timebase and update-interval values to closely match the update rate you want. To calculate the actual rate produced by these values, first determine the clock resolution that corresponds to the value **timebase** returns. Then use the appropriate formula below, depending on the value specified for **units**:

units = 0 (pts/s).

actual rate = 1/(clock resolution * **updateInterval**).

units = 1 (s/pt).

actual rate = clock resolution * **updateInterval**.

WFM_Scale

Format

`status = WFM_Scale (deviceNumber, chan, count, gain, voltArray, binArray)`

Purpose

Translates an array of floating-point values that represent voltages into an array of binary values that produce those voltages when NI-DAQ writes the binary array to one of the board DACs. This function uses the current analog output configuration settings to perform the conversions.

Parameters

Input

Name	Type	Description
deviceNumber	i16	assigned by configuration utility
chan	i16	analog output channel
count	u32	number of points in buffer
gain	f64	multiplier applied as the translation is performed
voltArray	[f64]	input double-precision values

Output

Name	Type	Description
binArray	[i16]	binary values converted from the voltages

Parameter Discussion

chan indicates to which analog output channel the binary array is to be assigned.

Range: 0 or 1 for most devices.

0 through 5 for AT-AO-6.

0 through 9 for AT-AO-10.

count is the number of points in your buffer.

Range: 1 through $2^{32} - 1$.

WFM_Scale

Continued

gain is a multiplier applied to the array as NI-DAQ performs the translation. If the result of multiplying each element in the array by the value of **gain** produces a voltage that is out of range, NI-DAQ sets the voltage to the maximum or minimum value and returns an error. NI-DAQ still completes the translation, however.

Range: Any real number that produces a voltage within the analog output range.

voltArray is the input array of double-precision values that represents the voltages NI-DAQ is to produce be produced at one of the outputs.

Range: Any real number that produces a voltage within the analog output range.

binArray is the array of binary values converted from the voltages contained in **voltArray**. The values in **binArray** produce the original voltages when NI-DAQ writes them to a DAC on your device. Refer to Appendix B, *Analog Input Channel, Gain Settings, and Voltage Calculation*, for the calculation of binary value.

Using This Function

`WFM_Scale` calculates each binary value using the following formulas:

- Unipolar configuration:
 - 12-bit DACs: $\text{binVal} = \text{voltage} * (\text{gain} * (4,096/\text{outputRange}))$.
 - 16-bit DACs: $\text{binVal} = \text{voltage} * (\text{gain} * (65,536/\text{outputRange}))$.
- Bipolar configuration:
 - 12-bit DACs: $\text{binVal} = \text{voltage} * (\text{gain} * (2,048/\text{outputRange}))$.
 - 16-bit DACs: $\text{binVal} = \text{voltage} * (\text{gain} * (32,768/\text{outputRange}))$.

Status Codes

This appendix lists the status codes returned by NI-DAQ, including the name and description.

Each NI-DAQ function returns a status code that indicates whether the function was performed successfully. When an NI-DAQ function returns a code that is a negative number, it means that the function did not execute. When a positive status code is returned, it means that the function did execute, but with a potentially serious side effect. A summary of the status codes is listed in Table A-1.



Note: *All status codes and descriptions are also listed in the NI-DAQ online help.*

Table A-1. Status Code Summary

Status Code	Status Name	Description
-10001	syntaxError	An error was detected in the input string; the arrangement or ordering of the characters in the string is not consistent with the expected ordering.
-10002	semanticsError	An error was detected in the input string; the syntax of the string is correct, but certain values specified in the string are inconsistent with other values specified in the string.
-10003	invalidValueError	The value of a numeric parameter is invalid.
-10004	valueConflictError	The value of a numeric parameter is inconsistent with another one, and therefore the combination is invalid.
-10005	badDeviceError	The device is invalid.
-10006	badLineError	The line is invalid.

Table A-1. Status Code Summary (Continued)

Status Code	Status Name	Description
-10007	badChanError	A channel is out of range for the board type or input configuration; or the combination of channels is not allowed; or the scan order must be reversed (0 last).
-10008	badGroupError	The group is invalid.
-10009	badCounterError	The counter is invalid.
-10010	badCountError	The count is too small or too large for the specified counter; or the given I/O transfer count is not appropriate for the current buffer or channel configuration.
-10011	badIntervalError	The analog input scan rate is too fast for the number of channels and the channel clock rate; or the given clock rate is not supported by the associated counter channel or I/O channel.
-10012	badRangeError	The analog input or analog output voltage range is invalid for the specified channel.
-10013	badErrorCodeError	The driver returned an unrecognized or unlisted error code.
-10014	groupTooLargeError	The group size is too large for the board.
-10015	badTimeLimitError	The time limit is invalid.
-10016	badReadCountError	The read count is invalid.
-10017	badReadModeError	The read mode is invalid.
-10018	badReadOffsetError	The offset is unreachable.
-10019	badClkFrequencyError	The frequency is invalid.
-10020	badTimebaseError	The timebase is invalid.

Table A-1. Status Code Summary (Continued)

Status Code	Status Name	Description
-10021	badLimitsError	The limits are beyond the range of the board.
-10022	badWriteCountError	Your data array contains an incomplete update, or you are trying to write past the end of the internal buffer, or your output operation is continuous and the length of your array is not a multiple of one half of the internal buffer size.
-10023	badWriteModeError	The write mode is out of range or is disallowed.
-10024	badWriteOffsetError	Adding the write offset to the write mark places the write mark outside the internal buffer.
-10025	limitsOutOfRangeError	The requested input limits exceed the board's capability or configuration. Alternative limits were selected.
-10026	badBufferSpecificationError	The requested number of buffers or the buffer size is not allowed; for example, Lab-PC buffer limit is 64K samples, or the board does not support multiple buffers.
-10027	badDAQEventError	For DAQEvents 0 and 1 general value A must be greater than 0 and less than the internal buffer size. If DMA is used for DAQEvent 1 general value A must divide the internal buffer size evenly, with no remainder. If the TIO-10 is used for DAQEvent 4 general value A must be 1 or 2.
-10028	badFilterCutoffError	The cutoff frequency specified is not valid for this device.

Table A-1. Status Code Summary (Continued)

Status Code	Status Name	Description
-10029	obsoleteFunctionError	The function you are calling is no longer supported in this version of the driver.
-10030	badBaudRateError	The specified baud rate for communicating with the serial port is not valid on this platform.
-10031	badChassisIDError	The specified SCXI chassis does not correspond to a configured SCXI chassis.
-10032	badModuleSlotError	The SCXI module slot that was specified is invalid or corresponds to an empty slot.
-10033	invalidWinHandleError	The window handle passed to the function is invalid.
-10034	noSuchMessageError	No configured message matches the one you tried to delete.
-10035	irrelevantAttributeError	The specified attribute is not relevant.
-10080	badGainError	The gain is invalid.
-10081	badPretrigCountError	The pretrigger sample count is invalid.
-10082	badPosttrigCountError	The posttrigger sample count is invalid.
-10083	badTrigModeError	The trigger mode is invalid.
-10084	badTrigCountError	The trigger count is invalid.
-10085	badTrigRangeError	The trigger range or trigger hysteresis window is invalid.
-10086	badExtRefError	The external reference is invalid.
-10087	badTrigTypeError	The trigger type is invalid.
-10088	badTrigLevelError	The trigger level is invalid.

Table A-1. Status Code Summary (Continued)

Status Code	Status Name	Description
-10089	badTotalCountError	The total count is inconsistent with the buffer size and pretrigger scan count or with the board type.
-10090	badRPGError	The individual range, polarity, and gain settings are valid but the combination is not allowed.
-10091	badIterationsError	You have attempted to use an invalid setting for the iterations parameter. The iterations value must be 0 or greater. Your device might be limited to only two values, 0 and 1.
-10092	lowScanIntervalError	Some devices require a time gap between the last sample in a scan and the start of the next scan. The scan interval you have specified does not provide a large enough gap for the board. See the <code>SCAN_Start</code> function in the language interface API for an explanation.
-10093	fifoModeError	FIFO mode waveform generation cannot be used because at least one condition is not satisfied.
-10100	badPortWidthError	The requested digital port width is not a multiple of the hardware port width or is not attainable by the DAQ hardware.
-10120	gpctrBadApplicationError	Invalid application used.
-10121	gpctrBadCtrNumberError	Invalid counterNumber used.
-10122	gpctrBadParamValueError	Invalid paramValue used.
-10123	gpctrBadParamIDError	Invalid paramID used.
-10124	gpctrBadEntityIDError	Invalid entityID used.
-10125	gpctrBadActionError	Invalid action used.

Table A-1. Status Code Summary (Continued)

Status Code	Status Name	Description
-10200	EEPROMreadError	Unable to read data from EEPROM.
-10201	EEPROMwriteError	Unable to write data to EEPROM.
-10240	noDriverError	The driver interface could not locate or open the driver.
-10241	oldDriverError	One of the driver files or the configuration utility is out of date.
-10242	functionNotFoundError	The specified function is not located in the driver.
-10244	deviceInitError	The driver encountered a hardware-initialization error while attempting to configure the specified device.
-10245	osInitError	The driver encountered an operating-system error while attempting to perform an operation, or the operating system does not support an operation performed by the driver.
-10246	communicationsError	The driver is unable to communicate with the specified external device.
-10248	dupAddressError	The base addresses for two or more devices are the same; consequently, the driver is unable to access the specified device.
-10249	intConfigError	The interrupt configuration is incorrect given the capabilities of the computer or device.
-10250	dupIntError	The interrupt levels for two or more devices are the same.
-10251	dmaConfigError	The DMA configuration is incorrect given the capabilities of the computer/DMA controller or device.

Table A-1. Status Code Summary (Continued)

Status Code	Status Name	Description
-10252	dupDMAError	The DMA channels for two or more devices are the same.
-10253	jumperlessBoardError	Unable to find one or more jumperless boards you have configured using the NI-DAQ Configuration Utility.
-10254	DAQCardConfError	Cannot configure the DAQCard because 1) the correct version of the card and socket services software is not installed; 2) the card in the PCMCIA socket is not a DAQCard; 3) the base address and/or interrupt level requested are not available according to the card and socket services resource manager. Try different settings or use AutoAssign in the NI-DAQ configuration utility. .
-10255	remoteChassisDriverInitError	There was an error in initializing the driver for remote SCXI.
-10256	comPortOpenError	There was an error in opening the specified COM port.
-10257	baseAddressError	Bad base address specified in the configuration utility.
-10258	dmaChannel1Error	Bad DMA channel 1 specified in the configuration utility or by the operating system.
-10259	dmaChannel2Error	Bad DMA channel 2 specified in the configuration utility or by the operating system.
-10260	dmaChannel3Error	Bad DMA channel 3 specified in the configuration utility or by the operating system.

Table A-1. Status Code Summary (Continued)

Status Code	Status Name	Description
-10261	userModeToKernelModeCallError	The user mode code failed when calling the kernel mode.
-10340	noConnectError	No RTSI signal/line is connected, or the specified signal and the specified line are not connected.
-10341	badConnectError	The RTSI signal/line cannot be connected as specified.
-10342	multConnectError	The specified RTSI signal is already being driven by a RTSI line, or the specified RTSI line is already being driven by a RTSI signal.
-10343	SCXIConfigError	The specified SCXI configuration parameters are invalid, or the function cannot be executed with the current SCXI configuration.
-10344	chassisSynchedError	The Remote SCXI unit is not synchronized with the host. Reset the chassis again to resynchronize it with the host.
-10345	chassisMemAllocError	The required amount of memory cannot be allocated on the Remote SCXI unit for the specified operation.
-10346	badPacketError	The packet received by the Remote SCXI unit is invalid. Check your serial port cable connections.
-10347	chassisCommunicationError	There was an error in sending a packet to the remote chassis. Check your serial port cable connections.

Table A-1. Status Code Summary (Continued)

Status Code	Status Name	Description
-10348	waitingForReprogError	The remote SCXI unit is in reprogramming mode and is waiting for reprogramming commands from the host (NI-DAQ Configuration Utility).
-10349	SCXIModuleTypeConflictError	The module ID read from the SCXI module conflicts with the configured module type.
-10370	badScanListError	The scan list is invalid; for example, you are mixing AMUX-64T channels and onboard channels, scanning SCXI channels out of order, or have specified a different starting channel for the same SCXI module. Also, the driver attempts to achieve complicated gain distributions over SCXI channels on the same module by manipulating the scan list and returns this error if it fails.
-10400	userOwnedRsrcError	The specified resource is owned by the user and cannot be accessed or modified by the driver.
-10401	unknownDeviceError	The specified device is not a National Instruments product, or the driver does not support the device (for example, the driver was released before the device was supported).
-10402	deviceNotFoundError	No device is located in the specified slot or at the specified address.
-10403	deviceSupportError	The specified device does not support the requested action. That is, the driver recognizes the device, but the action is inappropriate for the device.
-10404	noLineAvailError	No line is available.

Table A-1. Status Code Summary (Continued)

Status Code	Status Name	Description
-10405	noChanAvailError	No channel is available.
-10406	noGroupAvailError	No group is available.
-10407	lineBusyError	The specified line is in use.
-10408	chanBusyError	The specified channel is in use.
-10409	groupBusyError	The specified group is in use.
-10410	relatedLCGBusyError	A related line, channel, or group is in use; if the driver configures the specified line, channel, or group, the configuration, data, or handshaking lines for the related line, channel, or group will be disturbed.
-10411	counterBusyError	The specified counter is in use.
-10412	noGroupAssignError	No group is assigned, or the specified line or channel cannot be assigned to a group.
-10413	groupAssignError	A group is already assigned, or the specified line or channel is already assigned to a group.
-10414	reservedPinError	The selected signal requires a pin that is reserved and configured only by NI-DAQ. You cannot configure this pin yourself.
-10415	externalMuxSupportError	This function does not support this device when an external multiplexer (such as an AMUX-64T or SCXI) is connected to it.
-10440	sysOwnedRsrcError	The specified resource is owned by the driver and cannot be accessed or modified by the user.

Table A-1. Status Code Summary (Continued)

Status Code	Status Name	Description
-10441	memConfigError	No memory is configured to support the current data-transfer mode, or the configured memory does not support the current data-transfer mode. (If block transfers are in use, the memory must be capable of performing block transfers.)
-10442	memDisabledError	The specified memory is disabled or is unavailable given the current addressing mode.
-10443	memAlignmentError	The transfer buffer is not aligned properly for the current data-transfer mode. For example., the buffer is at an odd address, is not aligned to a 32-bit boundary, is not aligned to a 512-bit boundary, and so on. Alternatively, the driver is unable to align the buffer because the buffer is too small.
-10445	memLockError	The transfer buffer cannot be locked into physical memory. On PC AT machines, portions of the DMA data acquisition buffer may be in an invalid DMA region, for example, above 16 MB.
-10446	memPageError	The transfer buffer contains a page break; system resources might require reprogramming when the page break is encountered.
-10447	memPageLockError	The operating environment is unable to grant a page lock.
-10448	stackMemError	The driver is unable to continue parsing a string input due to stack limitations.

Table A-1. Status Code Summary (Continued)

Status Code	Status Name	Description
-10449	cacheMemError	A cache-related error occurred, or caching is not supported in the current mode.
-10450	physicalMemError	A hardware error occurred in physical memory, or no memory is located at the specified address.
-10451	virtualMemError	The driver is unable to make the transfer buffer contiguous in virtual memory and therefore cannot lock it into physical memory; thus, the buffer cannot be used for DMA transfers.
-10452	noIntAvailError	No interrupt level is available for use.
-10453	intInUseError	The specified interrupt level is already in use by another device.
-10454	noDMACError	No DMA controller is available in the system.
-10455	noDMAAvailError	No DMA channel is available for use.
-10456	DMAInUseError	The specified DMA channel is already in use by another device.
-10457	badDMAGroupError	DMA cannot be configured for the specified group because it is too small, too large, or misaligned. Consult the device user manual to determine group ramifications with respect to DMA.
-10458	diskFullError	A disk overflow occurred while attempting to write to a file.
-10459	DLLInterfaceError	The DLL could not be called because of an interface error.

Table A-1. Status Code Summary (Continued)

Status Code	Status Name	Description
-10460	interfaceInteractionError	You have mixed VIs from the DAQ library and the _DAQ compatibility library (LabVIEW 2.2 style VIs). You may switch between the two libraries only by running the DAQ VI Device Reset before calling _DAQ compatibility VIs or by running the compatibility VI Board Reset before calling DAQ VIs.
-10480	muxMemFullError	The scan list is too large to fit into the mux-gain memory of the board.
-10481	bufferNotInterleavedError	You must provide a single buffer of interleaved data, and the channels must be in ascending order. You cannot use DMA to transfer data from two buffers; however, you may be able to use interrupts.
-10540	SCXIModuleNotSupportedError	At least one of the SCXI modules specified is not supported for the operation.
-10541	TRIG1ResourceConflict	CTRB1 will drive COUTB1. However, CTRB1 also will drive TRIG1. This conflict might cause unpredictable results when the chassis is scanned.
-10600	noSetupError	No setup operation has been performed for the specified resources. Or, some resources require a specific ordering of calls for proper setup.
-10601	multSetupError	The specified resources have already been configured by a setup operation.
-10602	noWriteError	No output data has been written into the transfer buffer.

Table A-1. Status Code Summary (Continued)

Status Code	Status Name	Description
-10603	groupWriteError	The output data associated with a group must be for a single channel or must be for consecutive channels.
-10604	activeWriteError	Once data generation has started, only the transfer buffers originally written to may be updated. If DMA is active and a single transfer buffer contains interleaved channel-data, new data must be provided for all output channels currently using the DMA channel.
-10605	endWriteError	No data was written to the transfer buffer because the final data block has already been loaded.
-10606	notArmedError	The specified resource is not armed.
-10607	armedError	The specified resource is already armed.
-10608	noTransferInProgError	No transfer is in progress for the specified resource.
-10609	transferInProgError	A transfer is already in progress for the specified resource, or the operation is not allowed because the device is in the process of performing transfers, possibly with different resources.
-10610	transferPauseError	A single output channel in a group may not be paused if the output data for the group is interleaved.
-10611	badDirOnSomeLinesError	Some of the lines in the specified channel are not configured for the transfer direction specified. For a write transfer, some lines are configured for input. For a read transfer, some lines are configured for output.

Table A-1. Status Code Summary (Continued)

Status Code	Status Name	Description
-10612	badLineDirError	The specified line does not support the specified transfer direction.
-10613	badChanDirError	The specified channel does not support the specified transfer direction.
-10614	badGroupDirError	The specified group does not support the specified transfer direction.
-10615	masterClkError	The clock configuration for the clock master is invalid.
-10616	slaveClkError	The clock configuration for the clock slave is invalid.
-10617	noClkSrcError	No source signal has been assigned to the clock resource.
-10618	badClkSrcError	The specified source signal cannot be assigned to the clock resource.
-10619	multClkSrcError	A source signal has already been assigned to the clock resource.
-10620	noTrigError	No trigger signal has been assigned to the trigger resource.
-10621	badTrigError	The specified trigger signal cannot be assigned to the trigger resource.
-10622	preTrigError	The pretrigger mode is not supported or is not available in the current configuration, or no pretrigger source has been assigned.
-10623	postTrigError	No posttrigger source has been assigned.

Table A-1. Status Code Summary (Continued)

Status Code	Status Name	Description
-10624	delayTrigError	The delayed trigger mode is not supported or is not available in the current configuration, or no delay source has been assigned.
-10625	masterTrigError	The trigger configuration for the trigger master is invalid.
-10626	slaveTrigError	The trigger configuration for the trigger slave is invalid.
-10627	noTrigDrvError	No signal has been assigned to the trigger resource.
-10628	multTrigDrvError	A signal has already been assigned to the trigger resource.
-10629	invalidOpModeError	The specified operating mode is invalid, or the resources have not been configured for the specified operating mode.
-10630	invalidReadError	The parameters specified to read data were invalid in the context of the acquisition. For example, an attempt was made to read 0 bytes from the transfer buffer, or an attempt was made to read past the end of the transfer buffer.
-10631	noInfiniteModeError	Continuous input or output transfers are not allowed in the current operating mode.
-10632	someInputsIgnoredError	Certain inputs were ignored because they are not relevant in the current operating mode.

Table A-1. Status Code Summary (Continued)

Status Code	Status Name	Description
-10633	invalidRegenModeError	The specified analog output regeneration mode is not allowed for this board.
-10634	noContTransferInProgressError	No continuous (double-buffered) transfer is in progress for the specified resource.
-10635	invalidSCXIOPModeError	Either the SCXI operating mode specified in a configuration call is invalid, or a module is in the wrong operating mode to execute the function call.
-10636	noContWithSynchError	You cannot start a continuous (double-buffered) operation with a synchronous function call.
-10637	bufferAlreadyConfigError	Attempted to configure a buffer after the buffer had already been configured. You can configure a buffer only once.
-10680	badChanGainError	All channels of this board must have the same gain.
-10681	badChanRangeError	All channels of this board must have the same range.
-10682	badChanPolarityError	All channels of this board must be the same polarity.
-10683	badChanCouplingError	All channels of this board must have the same coupling.
-10684	badChanInputModeError	All channels of this board must have the same input mode.
-10685	clkExceedsBrdsMaxConvRateError	The clock rate exceeds the board's recommended maximum rate.

Table A-1. Status Code Summary (Continued)

Status Code	Status Name	Description
-10686	scanListInvalidError	A configuration change has invalidated the scan list.
-10687	bufferInvalidError	A configuration change has invalidated the acquisition buffer, or an acquisition buffer has not been configured.
-10688	noTrigEnabledError	The number of total scans and pretrigger scans implies that a triggered start is intended, but triggering is not enabled.
-10689	digitalTrigBError	Digital trigger B is illegal for the number of total scans and pretrigger scans specified.
-10690	digitalTrigAandBError	This board does not allow digital triggers A and B to be enabled at the same time.
-10691	extConvRestrictionError	This board does not allow an external sample clock with an external scan clock, start trigger, or stop trigger.
-10692	chanClockDisabledError	The acquisition cannot be started because the channel clock is disabled.
-10693	extScanClockError	You cannot use an external scan clock when doing a single scan of a single channel.
-10694	unsafeSamplingFreqError	The sample frequency exceeds the safe maximum rate for the hardware, gains, and filters used.
-10695	DMAnotAllowedError	You have set up an operation that requires the use of interrupts. DMA is not allowed. For example, some DAQ events, such as messaging and LabVIEW occurrences, require interrupts.

Table A-1. Status Code Summary (Continued)

Status Code	Status Name	Description
-10696	multiRateModeError	Multi-rate scanning cannot be used with the AMUX-64, SCXI, or pretriggered acquisitions.
-10697	rateNotSupportedError	Unable to convert your timebase/interval pair to match the actual hardware capabilities of this board.
-10698	timebaseConflictError	You cannot use this combination of scan and sample clock timebases for this board.
-10699	polarityConflictError	You cannot use this combination of scan and sample clock source polarities for this operation and board.
-10700	signalConflictError	You cannot use this combination of scan and convert clock signal sources for this operation and board.
-10701	noLaterUpdateError	The call had no effect because the specified channel had not been set for later internal update.
-10702	prePostTriggerError	Pretriggering and posttriggering cannot be used simultaneously on the Lab and 1200 series devices.
-10710	noHandshakeModeError	The specified port has not been configured for handshaking.
-10720	noEventCtrError	The specified counter is not configured for event-counting operation.
-10740	SCXITrackHoldError	A signal has already been assigned to the SCXI track-and-hold trigger line, or a control call was inappropriate because the specified module is not configured for one-channel operation.

Table A-1. Status Code Summary (Continued)

Status Code	Status Name	Description
-10780	sc2040InputModeError	When you have an SC-2040 attached to your device, all analog input channels must be configured for differential input mode.
-10781	outputTypeMustBeVoltageError	The polarity of the output channel cannot be bipolar when outputting currents.
-10782	sc2040HoldModeError	The specified operation cannot be performed with the SC-2040 configured in hold mode.
-10783	calConstPolarityConflictError	Calibration constants in the load area have a different polarity from the current configuration. Therefore, you should load constants from factory.
-10800	timeOutError	The operation could not complete within the time limit.
-10801	calibrationError	An error occurred during the calibration process.
-10802	dataNotAvailError	The requested amount of data has not yet been acquired.
-10803	transferStoppedError	The transfer has been stopped to prevent regeneration of output data.
-10804	earlyStopError	The transfer stopped prior to reaching the end of the transfer buffer.
-10805	overRunError	The clock rate is faster than the hardware can support. An attempt to input or output a new data point was made before the hardware could finish processing the previous data point. This condition also can occur when glitches are present on an external clock signal.

Table A-1. Status Code Summary (Continued)

Status Code	Status Name	Description
-10806	noTrigFoundError	No trigger value was found in the input transfer buffer.
-10807	earlyTrigError	The trigger occurred before sufficient pretrigger data was acquired.
-10808	LPTCommunicationError	An error occurred in the parallel port communication with the DAQ device.
-10809	gateSignalError	Attempted to start a pulse width measurement with the pulse in the phase to be measured (for example, high phase for high-level gating).
-10840	internalDriverError	An unexpected error occurred inside the driver when performing this given operation.
-10841	firmwareError	The firmware does not support the specified operation, or the firmware operation could not complete due to a data-integrity problem.
-10842	hardwareError	The hardware is not responding to the specified operation, or the response from the hardware is not consistent with the functionality of the hardware.
-10843	underFlowError	Because of system limitations, the driver could not write data to the device fast enough to keep up with the device throughput.
-10844	underWriteError	New data was not written to the output transfer buffer before the driver attempted to transfer the data to the device.

Table A-1. Status Code Summary (Continued)

Status Code	Status Name	Description
-10845	overFlowError	Because of system limitations, the driver could not read data from the device fast enough to keep up with the device throughput; the onboard device memory reported an overflow error.
-10846	overWriteError	The driver wrote new data into the input transfer buffer before the previously acquired data was read.
-10847	dmaChainingError	New buffer information was not available at the time of the DMA chaining interrupt; DMA transfers will terminate at the end of the currently active transfer buffer.
-10848	noDMACountAvailError	The driver could not obtain a valid reading from the transfer-count register in the DMA controller.
-10849	OpenFileError	The configuration file could not be opened.
-10850	closeFileError	Unable to close a file.
-10851	fileSeekError	Unable to seek within a file.
-10852	readFileError	Unable to read from a file.
-10853	writeFileError	Unable to write to a file.
-10854	miscFileError	An error occurred accessing a file.
-10855	osUnsupportedError	NI-DAQ does not support the current operation on this particular version of the operating system.
-10856	osError	An unexpected error occurred from the operating system while performing the given operation.

Table A-1. Status Code Summary (Continued)

Status Code	Status Name	Description
-10857	internalKernelError	An unexpected error occurred inside the kernel while performing this operation.
-10880	updateRateChangeError	A change to the update rate is not possible at this time because 1) when waveform generation is in progress, you cannot change the interval timebase or 2) when you make several changes in a row, you must give each change enough time to take effect before requesting further changes.
-10881	partialTransferCompleteError	You cannot do another transfer after a successful partial transfer.
-10882	daqPollDataLossError	The data collected on the remote SCXI unit was overwritten before it could be transferred to the buffer in the host. Try using a slower data acquisition rate if possible.
-10883	wfmPollDataLossError	New data could not be transferred to the waveform buffer of the remote SCXI unit to keep up with the waveform update rate. Try using a slower waveform update rate if possible.
-10884	pretrigReorderError	Could not rearrange data after a pretrigger acquisition completed.
-10920	gpctrDataLossError	One or more data points may have been lost during buffered GPCTR operations due to speed limitations of your system.
-10940	chassisResponseTimeoutError	No response was received from the remote SCXI unit within the specified time limit.
-10941	reprogrammingFailedError	Reprogramming the remote SCXI unit was unsuccessful. Please try again.

Table A-1. Status Code Summary (Continued)

Status Code	Status Name	Description
-10942	invalidResetSignatureError	An invalid reset signature was sent from the host to the remote SCXI unit.
-10943	chassisLockupError	The interrupt service routine on the remote SCXI unit is taking longer than necessary. You do not need to reset your remote SCXI unit; however, please clear and restart your data acquisition.

Analog Input Channel, Gain Settings, and Voltage Calculation

Appendix B

This appendix lists the valid channel and gain settings for DAQ boards, describes how NI-DAQ calculates voltage, and describes the measurement of offset and gain adjustment.

DAQ Device Analog Input Channel Settings

Table B-1 lists the valid analog input (ADC) channel settings. If you have one or more AMUX-64T boards and an MIO board, see Chapter 10, *AMUX-64T External Multiplexer Device*, in the *DAQ Hardware Overview Guide* for more information.

Table B-1. Valid Analog Input Channel Settings

Device	Settings	
	Single-ended Configuration	Differential Configuration
MIO and AI devices (except AT-MIO-64E-3, AT-MIO-64F-5, and DAQPad-MIO-16XE-50)	0–15	0–7
AT-MIO-64F-5	0–63	0–7 and 16–39
AT-MIO-64E-3,	0–63	0–7, 16–23, 32–39, 48–55
Lab and 1200 Series devices	0–7	0, 2, 4, 6
LPM devices	0–15	N/A
DAQCard-700	0–15	0–7
516 devices, DAQCard-500	0–7	0–3 (516 devices only)
VXI-MIO-64E-1 and VXI-MIO-64XE-10	0–63 and ND_VXI_SC_AI	0–7, 16–23, 32–39, 48–55

Table B-1. Valid Analog Input Channel Settings (Continued)

Device	Settings	
	Single-ended Configuration	Differential Configuration
DAQPad-MIO-16XE-50	0–15 and ND_CJ_TEMP [†]	0–7 and ND_CJ_TEMP [†]
<p>[†]ND_CJ_TEMP and ND_VXI_SC_AI are constants that are defined in the following header files:</p> <ul style="list-style-type: none"> • C programmers—NIDAQCNS.H (DATAACQ.H for LabWindows/CVI) • BASIC programmers—NIDAQCNS.INC (Visual Basic for Windows programmers should refer to the <i>Programming Language Considerations</i> section in Chapter 1, <i>Using the NI-DAQ Functions</i>, for more information.) • Pascal programmers—NIDAQCNS.PAS 		

DAQ Device Gain Settings

Table B-2 lists the valid gain settings for DAQ devices.

Table B-2. Valid Gain Settings

Device	Valid Gain Settings
AT-MIO-16L, AT-MIO-16DL	1, 10, 100, 500
AT-MIO-16H, AT-MIO-16DH	1, 2, 4, 8
AT-MIO-16F-5, AT-MIO-64F-5, and most E Series devices	-1 (for a gain of 0.5), 1, 2, 5, 10, 20, 50, 100
AT-MIO-16XE-50, DAQCard-AI-16XE-50, DAQPad-MIO-16XE-50, NEC-MIO-16XE-50, NEC-AI-16XE-50, and PCI-MIO-16XE-50	1, 2, 10, 100
AT-MIO-16X, PCI-MIO-16XE-10, PCI-6031E (MIO-64XE-10), PCI-6032E (AI-16XE-10), PCI-6033E (AI-64XE-10), and Lab and 1200 Series devices	1, 2, 5, 10, 20, 50, 100
DAQCard-500/700, 516 and LPM devices	gain is ignored because gain is always 1

Voltage Calculation

AI_VScale and DAQ_VScale calculate voltage from **reading** as follows:

$$\text{voltage} = \left(\frac{\text{reading} - \text{offset}}{\text{maxReading}} \right) \times \left(\frac{\text{maxVolt}}{\text{gain} \times \text{gainAdjust}} \right)$$

where:

- **maxReading** is the maximum binary reading for the given board, channel, range, and polarity.
- **maxVolt** is the maximum voltage the board can measure at a gain of 1 in the given range and polarity.

Table B-3 lists the values of **maxReading** and **maxVolt** for different boards.

Table B-3. The Values of maxReading and maxVolt

Device	Unipolar Mode		Bipolar Mode	
	maxReading	maxVolt	maxReading	maxVolt
MIO-16, AT-MIO-16D	4,096	*	2,048	*
AT-MIO-16F-5, AT-MIO-64F-5, and most E Series devices	4,096	10 V	2,048	5 V
16-bit E Series devices and AT-MIO-16X	65,536	10 V	32,768	10 V
Lab-PC+, Lab-PC-1200, Lab-PC-1200AI, DAQPad-1200, DAQCard-1200, PCI-1200	4,096	10 V	2,048	5 V
DAQCard-700, LPM devices	4,096	*	2,048	*
516 devices	N/A	N/A	32,768	5 V

Table B-3. The Values of maxReading and maxVolt (Continued)

Device	Unipolar Mode		Bipolar Mode	
	maxReading	maxVolt	maxReading	maxVolt
DAQCard-500	N/A	N/A	2,048	5 V
* The value of maxVolt depends on inputRange , as discussed in AI_Configure.				

For the PC-LPM-16 and DAQCard-1200, gain is ignored, and the following formula is used:

$$\text{voltage} = \left(\frac{\text{reading} - \text{offset}}{\text{maxReading}} \right) \times (\text{maxVolt})$$

Offset and Gain Adjustment

Measurement of Offset

To determine the **offset** parameter used in the AI_VScale and DAQ_VScale functions, follow this procedure:

1. Ground analog input channel *i*, where *i* can be any valid input channel.
2. Call the AI_Read function with **gain** set to the gain that will be used in your real acquisition (*g*). The reading given by the AI_Read function is the value of **offset**. The offset is only valid for the gain setting at which it was measured. Remember that the data type of **offset** in the AI_VScale and DAQ_VScale functions is floating point, so if you use AI_Read to get the offset, you will have to typecast it before passing it to the scale function.



Note: *Another way to read the offset is to perform multiple readings using a DAQ function call and average them to be more accurate and reduce the effects of noise.*

Measurement of Gain Adjustment

To determine the **gainAdjust** parameter used in the `AI_VScale` and `DAQ_VScale` functions, follow this procedure:

1. Connect the known voltage V_{in} to channel i .
2. Call the `AI_Read` function with gain equal to g . Use the reading returned by `AI_Read` with the offset value determined above to calculate the real gain.



Note: *You can use the DAQ functions to take many readings and average them instead of using the `AI_Read` function.*

The real gain is computed as follows:

$$G_R = \left(\frac{\text{reading} - \text{offset}}{\text{maxReading}} \right) \times \left(\frac{\text{maxVolt}}{V_{in}} \right)$$

The gain adjustment is computed as follows:

$$\text{gainAdjust} = \left[1 - \frac{(g - G_R)}{g} \right]$$

NI-DAQ Function Support

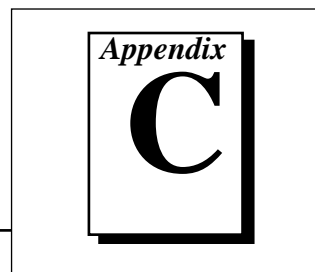

This appendix contains tables that show which DAQ hardware each NI-DAQ function call supports.

The NI-DAQ functions are listed in alphabetical order. A check mark indicates the hardware that the function supports. If you attempt to call an NI-DAQ function using a device that the function does not support, NI-DAQ returns a **deviceSupportError**.

Table C-1 lists the NI-DAQ functions for E Series devices. Table C-2 lists the NI-DAQ functions for the Lab/516/DAQCard-500/700 devices. Table C-3 lists the NI-DAQ functions for the Analog Output device family. Table C-4 lists the NI-DAQ functions for the Digital I/O device family. Table C-5 lists the NI-DAQ functions for the PC-TIO-10 device. Table C-6 lists the SCXI functions used with SCXI modules and compatible DAQ boards.

Table C-1. E Series Devices Functions

Function	Device										
	AT-MIO-16	AT-MIO-16D	AT-MIO-16F-5	AT-MIO-16X	AT-MIO-64F-5	PCI-6031E (MIO-64XE-10)	PCI-6032E (AI-16XE-10)	PCI-6033E (AI-64XE-10)	PCI-6071 (MIO-64E-1)	PXI-6040E	PXI-6070E
AI_Check	✓	✓	✓	✓	✓	✓	✓	✓	✓	✓	✓
AI_Clear	✓	✓	✓	✓	✓	✓	✓	✓	✓	✓	✓
AI_Configure	✓	✓	✓	✓	✓	✓	✓	✓	✓	✓	✓
AI_Mux_Config	✓	✓	✓	✓	✓	✓	✓	✓	✓	✓	✓
AI_Read	✓	✓	✓	✓	✓	✓	✓	✓	✓	✓	✓
AI_Read_Scan						✓	✓	✓	✓	✓	✓

Table C-1. E Series Devices Functions (Continued)

Function	Device										
	AT-MIO-16	AT-MIO-16D	AT-MIO-16F-5	AT-MIO-16X	AT-MIO-64F-5	PCI-6031E (MIO-64XE-10)	PCI-6032E (AI-16XE-10)	PCI-6033E (AI-64XE-10)	PCI-6071 (MIO-64E-1)	PXI-6040E	PXI-6070E
AI_Setup	✓	✓	✓	✓	✓	✓	✓	✓	✓	✓	✓
AI_VRead	✓	✓	✓	✓	✓	✓	✓	✓	✓	✓	✓
AI_VRead_Scan						✓	✓	✓	✓	✓	✓
AI_VScale	✓	✓	✓	✓	✓	✓	✓	✓	✓	✓	✓
Align_DMA_Buffer			✓								
AO_Change_Parameter				✓		✓			✓	✓	✓
AO_Configure	✓	✓	✓	✓	✓	✓			✓	✓	✓
AO_Update	✓	✓	✓	✓	✓	✓			✓	✓	✓
AO_VScale	✓	✓	✓	✓	✓	✓			✓	✓	✓
AO_VWrite	✓	✓	✓	✓	✓	✓			✓	✓	✓
AO_Write	✓	✓	✓	✓	✓	✓			✓	✓	✓
Calibrate_E_Series						✓	✓	✓	✓	✓	✓
Config_Alarm_Deadband	✓	✓	✓	✓	✓	✓	✓	✓	✓	✓	✓
Config_ATrig_Event_Message	✓	✓	✓	✓	✓	✓	✓	✓	✓	✓	✓
Config_DAQ_Event_Message	✓	✓	✓	✓	✓	✓	✓	✓	✓	✓	✓
Configure_HW_Analog_Trigger						†	†	†	†	†	†
CTR_Config	✓	✓	✓	✓	✓						
CTR_EvCount	✓	✓	✓	✓	✓						
CTR_EvRead	✓	✓	✓	✓	✓						
CTR_FOUT_Config	✓	✓	✓	✓	✓						
CTR_Period	✓	✓	✓	✓	✓						
CTR_Pulse	✓	✓	✓	✓	✓						
CTR_Rate	✓	✓	✓	✓	✓						

Table C-1. E Series Devices Functions (Continued)

Function	Device										
	AT-MIO-16	AT-MIO-16D	AT-MIO-16F-5	AT-MIO-16X	AT-MIO-64F-5	PCI-6031E (MIO-64XE-10)	PCI-6032E (AI-16XE-10)	PCI-6033E (AI-64XE-10)	PCI-6071 (MIO-64E-1)	PXI-6040E	PXI-6070E
CTR_Reset	✓	✓	✓	✓	✓						
CTR_Restart	✓	✓	✓	✓	✓						
CTR_Simul_Op	✓	✓	✓	✓	✓						
CTR_Square	✓	✓	✓	✓	✓						
CTR_State	✓	✓	✓	✓	✓						
CTR_Stop	✓	✓	✓	✓	✓						
DAQ_Check	✓	✓	✓	✓	✓	✓	✓	✓	✓	✓	✓
DAQ_Clear	✓	✓	✓	✓	✓	✓	✓	✓	✓	✓	✓
DAQ_Config	✓	✓	✓	✓	✓	✓	✓	✓	✓	✓	✓
DAQ_DB_Config	✓	✓	✓	✓	✓	✓	✓	✓	✓	✓	✓
DAQ_DB_HalfReady	✓	✓	✓	✓	✓	✓	✓	✓	✓	✓	✓
DAQ_DB_Transfer	✓	✓	✓	✓	✓	✓	✓	✓	✓	✓	✓
DAQ_Monitor	✓	✓	✓	✓	✓	✓	✓	✓	✓	✓	✓
DAQ_Op	✓	✓	✓	✓	✓	✓	✓	✓	✓	✓	✓
DAQ_Rate	✓	✓	✓	✓	✓	✓	✓	✓	✓	✓	✓
DAQ_Start	✓	✓	✓	✓	✓	✓	✓	✓	✓	✓	✓
DAQ_StopTrigger_Config	✓	✓	✓	✓	✓	✓	✓	✓	✓	✓	✓
DAQ_to_Disk	✓	✓	✓	✓	✓	✓	✓	✓	✓	✓	✓
DAQ_VScale	✓	✓	✓	✓	✓	✓	✓	✓	✓	✓	✓
DIG_Block_Check		✓				*			*	*	*
DIG_Block_Clear		✓				*			*	*	*
DIG_Block_In		✓				*			*	*	*
DIG_Block_Out		✓				*			*	*	*
DIG_In_Line	✓	✓	✓	✓	✓	✓	✓	✓	✓	✓	✓

Table C-1. E Series Devices Functions (Continued)

Function	Device										
	AT-MIO-16	AT-MIO-16D	AT-MIO-16F-5	AT-MIO-16X	AT-MIO-64F-5	PCI-6031E (MIO-64XE-10)	PCI-6032E (AI-16XE-10)	PCI-6033E (AI-64XE-10)	PCI-6071 (MIO-64E-1)	PXI-6040E	PXI-6070E
DIG_In_Port	✓	✓	✓	✓	✓	✓	✓	✓	✓	✓	✓
DIG_Line_Config						✓	✓	✓	✓	✓	✓
DIG_Out_Line	✓	✓	✓	✓	✓	✓	✓	✓	✓	✓	✓
DIG_Out_Port	✓	✓	✓	✓	✓	✓	✓	✓	✓	✓	✓
DIG_Prt_Config	✓	✓	✓	✓	✓	✓	✓	✓	✓	✓	✓
DIG_Prt_Status		✓				*			*	*	*
DIG_SCAN_Setup		✓				*			*	*	*
Get_DAQ_Device_Info	✓	✓	✓	✓	✓	✓	✓	✓	✓	✓	✓
Get_NI_DAQ_Version	✓	✓	✓	✓	✓	✓	✓	✓	✓	✓	✓
GPCTR_Change_Parameter						✓	✓	✓	✓	✓	✓
GPCTR_Config_Buffer						✓	✓	✓	✓	✓	✓
GPCTR_Control						✓	✓	✓	✓	✓	✓
GPCTR_Set_Application						✓	✓	✓	✓	✓	✓
GPCTR_Watch						✓	✓	✓	✓	✓	✓
Init_DA_Brds	✓	✓	✓	✓	✓	✓	✓	✓	✓	✓	✓
MIO_Calibrate			✓	✓	✓						
MIO_Config			✓		✓	✓	✓	✓	✓	✓	✓
RTSI_Clear	✓	✓	✓	✓	✓						
RTSI_Clock				✓	✓						
RTSI_Conn	✓	✓	✓	✓	✓						
RTSI_DisConn	✓	✓	✓	✓	✓						
SC_2040_Config						✓	✓	✓	✓	✓	✓
SCAN_Demux	✓	✓	✓	✓	✓	✓	✓	✓	✓	✓	✓

Table C-1. E Series Devices Functions (Continued)

Function	Device										
	AT-MIO-16	AT-MIO-16D	AT-MIO-16F-5	AT-MIO-16X	AT-MIO-64F-5	PCI-6031E (MIO-64XE-10)	PCI-6032E (AI-16XE-10)	PCI-6033E (AI-64XE-10)	PCI-6071 (MIO-64E-1)	PXI-6040E	PXI-6070E
SCAN_Op	✓	✓	✓	✓	✓	✓	✓	✓	✓	✓	✓
SCAN_Sequence_Demux	✓	✓	✓	✓	✓	✓	✓	✓	✓	✓	✓
SCAN_Sequence_Retrieve	✓	✓	✓	✓	✓	✓	✓	✓	✓	✓	✓
SCAN_Sequence_Setup	✓	✓	✓	✓	✓	✓	✓	✓	✓	✓	✓
SCAN_Setup	✓	✓	✓	✓	✓	✓	✓	✓	✓	✓	✓
SCAN_Start	✓	✓	✓	✓	✓	✓	✓	✓	✓	✓	✓
SCAN_to_Disk	✓	✓	✓	✓	✓	✓	✓	✓	✓	✓	✓
Select_Signal						✓	✓	✓	✓	✓	✓
Set_DAQ_Device_Info	✓	✓	✓	✓	✓	✓	✓	✓	✓	✓	✓
Timeout_Config	✓	✓	✓	✓	✓	✓	✓	✓	✓	✓	✓
WFM_Chan_Control	✓	✓	✓	✓	✓						
WFM_Check	✓	✓	✓	✓	✓	✓			✓	✓	✓
WFM_ClockRate	✓	✓	✓	✓	✓	✓			✓	✓	✓
WFM_DB_Config	✓	✓	✓	✓	✓	✓			✓	✓	✓
WFM_DB_HalfReady	✓	✓	✓	✓	✓	✓			✓	✓	✓
WFM_DB_Transfer	✓	✓	✓	✓	✓	✓			✓	✓	✓
WFM_from_Disk	✓	✓	✓	✓	✓	✓			✓	✓	✓
WFM_Group_Control	✓	✓	✓	✓	✓	✓			✓	✓	✓
WFM_Group_Setup	✓	✓	✓	✓	✓	✓			✓	✓	✓
WFM_Load	✓	✓	✓	✓	✓	✓			✓	✓	✓

Table C-1. E Series Devices Functions (Continued)

Function	Device										
	AT-MIO-16	AT-MIO-16D	AT-MIO-16F-5	AT-MIO-16X	AT-MIO-64F-5	PCI-6031E (MIO-64XE-10)	PCI-6032E (AI-16XE-10)	PCI-6033E (AI-64XE-10)	PCI-6071 (MIO-64E-1)	PXI-6040E	PXI-6070E
WFM_Op	✓	✓	✓	✓	✓	✓			✓	✓	✓
WFM_Rate	✓	✓	✓	✓	✓	✓			✓	✓	✓
WFM_Scale	✓	✓	✓	✓	✓	✓			✓	✓	✓
† All E Series devices except for XE-50 devices											
* AT-MIO-16DE-10 only											

Table C-2. Lab/516/DAQCard-500/700 Functions

Function	Device			
	516 and LPM Devices	DAQCard-500/700	Lab-PC+	1200 Series
AI_Check	✓	✓	✓	✓
AI_Clear	✓	✓	✓	✓
AI_Configure	✓	✓	✓	✓
AI_Read	✓	✓	✓	✓
AI_Setup	✓	✓	✓	✓
AI_VRead	✓	✓	✓	✓
AI_VScale	✓	✓	✓	✓
AO_Configure			✓	††
AO_Update			✓	††
AO_VScale			✓	††
AO_VWrite			✓	††
AO_Write			✓	††
Calibrate_1200				✓
Config_Alarm_Deadband	✓	✓	✓	✓
Config_ATrig_Event_Message	✓	✓	✓	✓
Config_DAQ_Event_Message	✓	✓	✓	✓
DAQ_Check	✓	✓	✓	✓
DAQ_Clear	✓	✓	✓	✓
DAQ_Config	✓	✓	✓	✓
DAQ_DB_Config	✓	✓	✓	✓
DAQ_DB_HalfReady	✓	✓	✓	✓
DAQ_DB_Transfer	✓	✓	✓	✓
DAQ_Monitor	✓	✓	✓	✓
DAQ_Op	✓	✓	✓	✓
DAQ_Rate	✓	✓	✓	✓

Table C-2. Lab/516/DAQCard-500/700 Functions (Continued)

Function	Device			
	516 and LPM Devices	DAQCard-500/700	Lab-PC+	1200 Series
DAQ_Start	✓	✓	✓	✓
DAQ_StopTrigger_Config			✓	✓
DAQ_to_Disk	✓	✓	✓	✓
DAQ_VScale	✓	✓	✓	✓
DIG_Block_Check			✓	✓
DIG_Block_Clear			✓	✓
DIG_Block_In			✓	✓
DIG_Block_Out			✓	✓
DIG_In_Line	✓	✓	✓	✓
DIG_In_Port	✓	✓	✓	✓
DIG_Out_Line	✓	✓	✓	✓
DIG_Out_Port	✓	✓	✓	✓
DIG_Prt_Config	✓	✓	✓	✓
DIG_Prt_Status			✓	✓
DIG_SCAN_Setup			✓	✓
Get_DAQ_Device_Info	✓	✓	✓	✓
Get_NI_DAQ_Version	✓	✓	✓	✓
ICTR_Read	✓	✓	✓	✓
ICTR_Reset	✓	✓	✓	✓
ICTR_Setup	✓	✓	✓	✓
Init_DA_Brds	✓	✓	✓	✓
Lab_ISCAN_Check	✓	✓	✓	✓
Lab_ISCAN_Op	✓	✓	✓	✓
Lab_ISCAN_Start	✓	✓	✓	✓
Lab_ISCAN_to_Disk	✓	✓	✓	✓

Table C-2. Lab/516/DAQCard-500/700 Functions (Continued)

Function	Device			
	516 and LPM Devices	DAQCard-500/700	Lab-PC+	1200 Series
LPM16_Calibrate	**			
MIO_Config				✓
SCAN_Demux	✓	✓	✓	✓
Set_DAQ_Device_Info	✓	✓	✓	✓
Timeout_Config	✓	✓	✓	✓
WFM_Chan_Control			✓	††
WFM_Check			✓	††
WFM_ClockRate			✓	††
WFM_DB_Config			✓	††
WFM_DB_HalfReady			✓	††
WFM_DB_Transfer			✓	††
WFM_from_Disk			✓	††
WFM_Group_Control			✓	††
WFM_Group_Setup			✓	††
WFM_Load			✓	††
WFM_Op			✓	††
WFM_Rate			✓	††
WFM_Scale			✓	††
* AT-MIO-16DE-10 only ** LPM devices only † All E Series devices except for XE-50 devices. †† Except for 1200AI				

Table C-3. Analog Output Family Functions

Function	Device			
	DAQArb 5411 Devices	AO-2DC Series	AT-AO-6/10	VXI-AO-48XDC
AO_Calibrate			✓	
AO_Change_Parameter	✓	✓		✓
AO_Configure	✓	✓	✓	✓
AO_Update			✓	✓
AO_VScale			✓	✓
AO_VWrite		✓	✓	✓
AO_Write			✓	✓
Config_DAQ_Event_Message			✓	
DIG_In_Line		✓	✓	✓
DIG_In_Port		✓	✓	✓
DIG_Line_Config				✓
DIG_Out_Line		✓	✓	✓
DIG_Out_Port		✓	✓	✓
DIG_Prt_Config		✓	✓	✓
Get_DAQ_Device_Info	✓	✓	✓	✓
Get_NI_DAQ_Version	✓	✓	✓	✓
Init_DA_Brds	✓	✓	✓	
RTSI_Clear			✓	
RTSI_Clock			✓	
RTSI_Conn			✓	
RTSI_DisConn			✓	
Select_Signal	✓			
Set_DAQ_Device_Info				✓
Timeout_Config			✓	
WFM_Chan_Control			✓	

Table C-3. Analog Output Family Functions (Continued)

Function	Device			
	DAQArb 5411 Devices	AO-2DC Series	AT-AO-6/10	VXI-AO-48XDC
WFM_Check			✓	
WFM_ClockRate	✓		✓	
WFM_DB_Config			✓	
WFM_DB_HalfReady			✓	
WFM_DB_Transfer			✓	
WFM_from_Disk			✓	
WFM_Group_Control	✓		✓	
WFM_Group_Setup	✓		✓	
WFM_Load	✓		✓	
WFM_Op			✓	
WFM_Rate			✓	
WFM_Scale			✓	

Table C-4. Digital I/O Family Functions

Function	Device				
	AT-DIO-32F	DAQDIO 6533 (DIO-32HS)	DIO-24 and DIO-96	PC-OPDIO-16	VXI-DIO-128
Align_DMA_Buffer	✓				
Config_DAQ_Event_Message	✓	✓	✓		
DIG_Block_Check	✓	✓	✓		
DIG_Block_Clear	✓	✓	✓		
DIG_Block_In	✓	✓	✓		
DIG_Block_Out	✓	✓	✓		
DIG_Block_PG_Config	✓	✓			
DIG_DB_Config	✓	✓			
DIG_DB_HalfReady	✓	✓			
DIG_DB_Tansfer	✓	✓			
DIG_GRP_Config	✓	✓			
DIG_GRP_Mode	✓	✓			
DIG_GRP_Status	✓	✓			
DIG_In_Grp	✓	✓			
DIG_In_Line	✓	✓	✓	✓	✓
DIG_In_Port	✓	✓	✓	✓	✓
DIG_Line_Config		✓			✓
DIG_Out_Grp	✓	✓			
DIG_Out_Line	✓	✓	✓	✓	✓
DIG_Out_Port	✓	✓	✓	✓	✓
DIG_Prt_Config	✓	✓	✓	✓	✓
DIG_Prt_Status			✓		
DIG_SCAN_Setup			✓		
DIG_Trigger_Config		✓			

Table C-4. Digital I/O Family Functions (Continued)

Function	Device				
	AT-DIO-32F	DAQDIO 6533 (DIO-32HS)	DIO-24 and DIO-96	PC-OPDIO-16	VXI-DIO-128
Get_DAQ_Device_Info	✓	✓	✓	✓	✓
Get_NI_DAQ_Version	✓	✓	✓	✓	✓
Init_DA_Brds	✓	✓	✓	✓	
RTSI_Clear	✓	✓			
RTSI_Clock		✓			
RTSI_Conn	✓	✓			
RTSI_DisConn	✓	✓			
Set_DAQ_Device_Info	✓	✓			✓
Timeout_Config	✓	✓			

Table C-5. PC-TIO-10 Functions

Function	Device
	PC-TIO-10
Config_DAQ_Event_Message	✓
CTR_Config	✓
CTR_EvCount	✓
CTR_EvRead	✓
CTR_FOOUT_Config	✓
CTR_Period	✓
CTR_Pulse	✓
CTR_Rate	✓
CTR_Reset	✓
CTR_Restart	✓
CTR_Simul_Op	✓
CTR_Square	✓
CTR_State	✓
CTR_Stop	✓
DIG_In_Line	✓
DIG_In_Port	✓
DIG_Line_Config	✓
DIG_Out_Line	✓
DIG_Out_Port	✓
DIG_Prt_Config	✓
Get_DAQ_Device_Info	✓
Get_NI_DAQ_Version	✓
Init_DA_Brds	✓

Table C-6. SCXI Functions

Function	Module													Device						
	SCXI-1100	1102 Series	SCXI-1120, SCXI-1120D	SCXI-1121	SCXI-1122	SCXI-1124	SCXI-1140	SCXI-1141	SCXI-1160	SCXI-1161	SCXI-1162/1162HV	SCXI-1163/1163R	VXI-SC-1150	SCXI-1200	AO-2DC	DAQCard-700	DIO Devices	Lab and 1200 Devices (except DAQPad-1200 and SCXI-1200)	MIO and AI Devices	LPM Devices
SCXI_AO_Write						√														
SCXI_Cal_Constants	√	√	√	√	√	√	√	√												
SCXI_Calibrate_Setup	√	√		√	√			√												
SCXI_Change_Chan	√	√	√	√	√		√	√												
SCXI_Configure_Filter					√			√												
SCXI_Get_Chassis_Info	√	√	√	√	√	√	√	√	√	√	√	√	√							
SCXI_Get_Module_Info	√	√	√	√	√	√	√	√	√	√	√	√	√	√						
SCXI_Get_State									√	√	√	√								
SCXI_Get_Status		√				√			√											
SCXI_Load_Config	√	√	√	√	√	√	√	√	√	√	√	√	√	√	√	√	√	√	√	√
SCXI_ModuleID_Read	√	√	√	√	√	√	√	√	√	√	√	√	√	√						
SCXI_MuxCtr_Setup														√				√	√	
SCXI_Reset	√	√	√	√	√	√	√	√	√	√	√	√	√	√						
SCXI_Scale	√	√	√	√	√		√	√						√	√		√	√	√	√
SCXI_SCAN_Setup	√	√	√	√	√		√	√						√			√	√		
SCXI_Set_Config	√	√	√	√	√	√	√	√	√	√	√	√	√		√	√	√	√	√	√
SCXI_Set_Gain	√				√			√												
SCXI_Set_Input_Mode					√															
SCXI_Set_State									√	√		√								

Table C-6. SCXI Functions (Continued)

Function	Module			Device		
	SCXI-1100	√				
	1102 Series	√				
	SCXI-1120, SCXI-1120D	√				
	SCXI-1121	√				
	SCXI-1122	√				
	SCXI-1124					
	SCXI-1140	√	√			
	SCXI-1141		√			
	SCXI-1160					
	SCXI-1161					
	SCXI-1162/1162HV					
	SCXI-1163/1163R					
	VXI-SC-1150					
	SCXI-1200	√	√	√		
	AO-2DC					
	DAQCard-700	√	√	√		
	DIO Devices					
	Lab and 1200 Devices (except DAQPad-1200 and SCXI-1200)	√	√	√		
	MIO and AI Devices	√	√	√		
	LPM Devices	√	√	√		
SCXI_Single_Chan_Setup		√				
SCXI_Track_Hold_Control						
SCXI_Track_Hold_Setup						

Customer Communication

Appendix

D

For your convenience, this appendix contains forms to help you gather the information necessary to help us solve your technical problems and a form you can use to comment on the product documentation. When you contact us, we need the information on the Technical Support Form and the configuration form, if your manual contains one, about your system configuration to answer your questions as quickly as possible.

National Instruments has technical assistance through electronic, fax, and telephone systems to quickly provide the information you need. Our electronic services include a bulletin board service, an FTP site, a Fax-on-Demand system, and e-mail support. If you have a hardware or software problem, first try the electronic support systems. If the information available on these systems does not answer your questions, we offer fax and telephone support through our technical support centers, which are staffed by applications engineers.

Electronic Services



Bulletin Board Support

National Instruments has BBS and FTP sites dedicated for 24-hour support with a collection of files and documents to answer most common customer questions. From these sites, you can also download the latest instrument drivers, updates, and example programs. For recorded instructions on how to use the bulletin board and FTP services and for BBS automated information, call (512) 795-6990. You can access these services at:

United States: (512) 794-5422

Up to 14,400 baud, 8 data bits, 1 stop bit, no parity

United Kingdom: 01635 551422

Up to 9,600 baud, 8 data bits, 1 stop bit, no parity

France: 01 48 65 15 59

Up to 9,600 baud, 8 data bits, 1 stop bit, no parity



FTP Support

To access our FTP site, log on to our Internet host, `ftp.natinst.com`, as anonymous and use your Internet address, such as `joesmith@anywhere.com`, as your password. The support files and documents are located in the `/support` directories.



Fax-on-Demand Support

Fax-on-Demand is a 24-hour information retrieval system containing a library of documents on a wide range of technical information. You can access Fax-on-Demand from a touch-tone telephone at (512) 418-1111.



E-Mail Support (currently U.S. only)

You can submit technical support questions to the applications engineering team through e-mail at the Internet address listed below. Remember to include your name, address, and phone number so we can contact you with solutions and suggestions.

support@natinst.com

Telephone and Fax Support

National Instruments has branch offices all over the world. Use the list below to find the technical support number for your country. If there is no National Instruments office in your country, contact the source from which you purchased your software to obtain support.



Telephone



Fax

Australia	03 9879 5166	03 9879 6277
Austria	0662 45 79 90 0	0662 45 79 90 19
Belgium	02 757 00 20	02 757 03 11
Canada (Ontario)	905 785 0085	905 785 0086
Canada (Quebec)	514 694 8521	514 694 4399
Denmark	45 76 26 00	45 76 26 02
Finland	09 725 725 11	09 725 725 55
France	01 48 14 24 24	01 48 14 24 14
Germany	089 741 31 30	089 714 60 35
Hong Kong	2645 3186	2686 8505
Israel	03 5734815	03 5734816
Italy	02 413091	02 41309215
Japan	03 5472 2970	03 5472 2977
Korea	02 596 7456	02 596 7455
Mexico	5 520 2635	5 520 3282
Netherlands	0348 433466	0348 430673
Norway	32 84 84 00	32 84 86 00
Singapore	2265886	2265887
Spain	91 640 0085	91 640 0533
Sweden	08 730 49 70	08 730 43 70
Switzerland	056 200 51 51	056 200 51 55
Taiwan	02 377 1200	02 737 4644
U.K.	01635 523545	01635 523154

Technical Support Form

Photocopy this form and update it each time you make changes to your software or hardware, and use the completed copy of this form as a reference for your current configuration. Completing this form accurately before contacting National Instruments for technical support helps our applications engineers answer your questions more efficiently.

If you are using any National Instruments hardware or software products related to this problem, include the configuration forms from their user manuals. Include additional pages if necessary.

Name _____

Company _____

Address _____

Fax (___) _____ Phone (___) _____

Computer brand _____ Model _____ Processor _____

Operating system (include version number) _____

Clock speed _____ MHz RAM _____ MB Display adapter _____

Mouse ___yes ___no Other adapters installed _____

Hard disk capacity _____ MB Brand _____

Instruments used _____

National Instruments hardware product model _____ Revision _____

Configuration _____

National Instruments software product _____ Version _____

Configuration _____

The problem is: _____

List any error messages: _____

The following steps reproduce the problem: _____

NI-DAQ for PC Compatibles Hardware and Software Configuration Form

Record the settings and revisions of your hardware and software on the line to the right of each item. Complete a new copy of this form each time you revise your software or hardware configuration, and use this form as a reference for your current configuration. Completing this form accurately before contacting National Instruments for technical support helps our applications engineers answer your questions more efficiently.

National Instruments Products

DAQ hardware _____

Interrupt level of hardware _____

DMA channels of hardware _____

Base I/O address of hardware _____

Programming choice _____

National Instruments software _____

Other boards in system _____

Base I/O address of other boards _____

DMA channels of other boards _____

Interrupt level of other boards _____

Other Products

Computer make and model _____

Microprocessor _____

Clock frequency or speed _____

Type of video board installed _____

Operating system version _____

Operating system mode _____

Programming language _____

Programming language version _____

Other boards in system _____

Base I/O address of other boards _____

DMA channels of other boards _____

Interrupt level of other boards _____

Documentation Comment Form

National Instruments encourages you to comment on the documentation supplied with our products. This information helps us provide quality products to meet your needs.

Title: NI-DAQ[®] Function Reference Manual for PC Compatibles

Edition Date: July 1997

Part Number: 321645A-01

Please comment on the completeness, clarity, and organization of the manual.

If you find errors in the manual, please record the page numbers and describe the errors.

Thank you for your help.

Name _____

Title _____

Company _____

Address _____

Phone (____) _____ Fax (____) _____

Mail to: Technical Publications
National Instruments Corporation
6504 Bridge Point Parkway
Austin, TX 78730-5039

Fax to: Technical Publications
National Instruments Corporation
(512) 794-5678

Prefix	Meaning	Value
n-	nano-	10^{-9}
μ -	micro-	10^{-6}
m-	milli-	10^{-3}
k-	kilo-	10^3
M-	mega-	10^6

Symbols

°	degree
≤	less than or equal to
-	minus
+	plus
%	percent
Ω	ohm
%	percent
+	plus
-	minus
±	plus or minus

A

AC	alternating current
ACK	acknowledge
A/D	analog-to-digital
ADC	A/D converter
ADF	adapter description file
AI	Analog Input
AMUX	AMUX-64T
API	application programming interface

B

BCD	binary-coded decimal
-----	----------------------

C

C	Celsius
CI	computing index
CPU	central processing unit

D

D/A	digital-to-analog
DAC	D/A converter
DAQ	data acquisition
DC	direct current
DIG	digital
DIN	Deutsche Industrie Norme

DIO	digital I/O
DLL	dynamic-dynamic link library
DMA	direct memory access
DSP	digital signal processing

E

EEPROM	electronically erasable programmable read-only memory
EISA	Extended Industry Standard Architecture
ETS	Equivalent Time Sampling

F

FIFO	first-in-first-out
------	--------------------

H

Hz	hertz
----	-------

I

ID	identification
IEEE	Institute of Electrical and Electronics Engineers
I/O	input/output
ISA	Industry Standard Architecture

K

Kword	1,024 words of memory
-------	-----------------------

L

LSB least significant bit

M

MB megabytes of memory

MC Micro Channel

min minutes

MIO multifunction I/O

N

NC Normally Closed

NO Normally Open

O

OUT Output

P

PC personal computer

pts points

R

RAM random-access memory

REQ request

ROM read-only memory

rms root mean square
RTSI Real-Time System Integration

S

s seconds
SCXI Signal Conditioning eXtensions for Instrumentation
SDK Software Development Kit
S/s samples per second

T

TC terminal count

V

V volts

W

WF waveform

X

XMS extended memory specification